Cullen predicts surplus of jobs in 1980s

OTTAWA (UPI) — Canada's present shortage of jobs will change to a shortage of labor by the early 1980's, Employment Minister Bud Cullen said Saturday.

"Every economist that I've read and that I've listened to has indicated that there will be a shortage of labor in the 1980s," Cullen said in an interview with Standard Broadcast News.

"And obviously prior to that time there will be a saw-off" when the number of new jobs exceeds the number of people entering the job market, the minister said.

Figures released last week showed that Canada's unemployment rate increased slightly between July and August despite the ninth consecutive month in which the number of jobs increased.

The seasonally adjusted figures showed 8.5 per cent of the work force seeking work, a total of 941,000 persons. However, employment rose 13,000 during the month for a total one-year increase of 375,000 jobs.

"The economy is creating jobs at a phenomenal, as a matter of fact a record-setting pace, and I think in percentage terms we are probably creating more jobs than any other nation in the world," Cullen said.

But the employment minister said, "if you create 360,000 jobs and 460,000 people come under the work force, you are still falling 100,000 behind. And that's the challenge that we have."

Cullen said part of the moderation in the unemployment problem will come from a stabilization in the number of women entering the labor force. He said the participation rate of women in the job force had risen to about 62 per cent from the 50 per cent rate that used to be expected.

"So that it reaches a point where I think it will level off," he said. "I think also the fact that it's tougher and tougher to get a job as a second wage earner in the family — that too will have an impact."

But he said the pattern was now set and he did not expect any significant drop in the number of women in the labor force.

"I think the life pattern and style is there," Cullen said. "The mother who has her child stays home for a short time and then — hopefully we get daycare centres going so that women can get out and be as independent as men — and that they can come back into the work force."

Cullen
. . . phenomenal rate

The Daily Colonist.

Vancouver Island's leading newspaper since 1858

No. 233 — 120th Year · Victoria, British Columbia, Sunday, September 17, 1978 · 15¢ Daily, 30¢ Sunday

Cloudy, high 16

Weather Details on Page 2

Rhodesian blacks face draft

SALISBURY (Reuter) — The Rhodesian government announced today it will start drafting blacks into the armed forces immediately to fight the black nationalist guerrillas of the Patriotic Front alliance.

Blacks already serve in the armed forces as volunteers, making up about 80 per cent of regular manpower. White, Asian and colored (mixed race) Rhodesians have been liable to conscription for some time.

No official figures were available but an estimated 1.5 million black males aged 18 to 50 would be subject to the draft.

The draft decision was made by the transitional government of white Prime Minister Ian Smith and three black leaders.

The Patriotic Front guerrillas based in Zambia and Mozambique denounced a March 3 agreement whereby the government is to bring in black-majority rule to Rhodesia. The guerrillas said the whites would keep real power under the agreement. They vowed to intensify the five-year bush war.

Rev. Ndabaningi Sithole, one of the three blacks on and current chairman of the government's ruling Executive Council, said blacks have to defend the March 3 agreement because it "confers power on them."

"The government felt that the blacks should defend it against those dedicated to its destruction," he said, adding that registration of blacks will begin at once.

BOY, PALS SPRAYED BY SNIPER

MERRILL, Mich. (UPI) — A sniper fired a shotgun at children eating peanuts on the front porch of a home Saturday, killing a 12-year-old boy and wounding his two companions.

Police in this small Saginaw County village said William Mills, who lived on the outskirts of town, died from a blast that hit his chest.

Delphine Merritt, 16, and Michael Brown, 4, were also hit by the three or four shots fired from the roof of a vacant building across the street. Both children were in fair condition at a Saginaw hospital, but doctors said Michael lost an eye that was pierced by a shotgun pellet.

Seven die in tornado

GRINNELL, Iowa (AP) — At least seven persons were killed and 40 persons injured in a tornado which hit the interstate highway interchange here late Saturday. Wreckage was being sifted for more bodies.

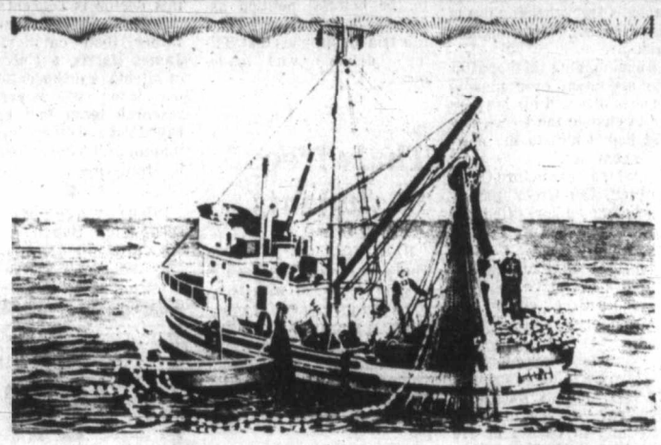

Assu's boat on back of bill

Family snap for $5 a copy

CAMPBELL RIVER — This municipality finally made it onto, if not into, the money.

The scene on the back of the Canadian five-dollar bill is the waters off Ripple Point, a few miles from Campbell River.

Even more interesting is the fact that the boat seen in the picture belonged to Cape Mudge resident Harry Assu.

The picture was taken in 1958 and Assu said he did not know the picture would be used on currency.

At the time he was fishing for Canada Packers and a government photographer inquired about a boat to photograph.

The company suggested Assu's boat and the picture was taken.

He no longer owns the boat, which is now operating out of Prince Rupert.

The man in the small boat just to the left of Assu's is Mel Assu, Harry's son, while the large boat in a distance to the left belonged to another son, Don.

—Jack Fossum photo

Assu and fiver

Tremor rips heart of Iran

Colonist news services

TEHRAN — At least 320 people were killed in the picturesque east Iranian town of Tabas that was almost levelled by a killer earthquake Saturday night, Iranian newsmen reported from the area Sunday.

The government radio said the death toll in the quake, the strongest recorded in the world this year, would be much higher than the official figure of 24 reported early.

The radio said 80 per cent of the beautiful town of Tabas had been destroyed. Unofficial sources said that meant that most of the town's estimated 50,000 residents had been affected.

The Red Lion and Sun Society, Iran's equivalent to the Red Cross, mounted a massive relief operation, flying in tents, food, field hospitals and medical teams from areas around the stricken zone.

Iranian radio said the towns of Gonabad, Torbate, Haiderieh, Birjand and Ferdous were badly damaged but no casualty figures were available. No major losses were reported in Ferdous although 15 people died in hamlets nearby, the radio said.

The U.S. Geological Survey in Washington said that at 7.7 on the Richter scale, Saturday's quake was the strongest recorded in the world this year.

Saturday's quake also shook Tehran and the holy city of Mashad several hundred miles from the stricken area.

A spokesman for the Central Geophysical Institute in Tehran said the entire mountainous belt from Yazd in central Iran to Kerman in the south was hit.

The same region was struck by a quake Aug. 31, 1968, that killed 12,000 people. That quake had a 6.5 Richter-scale reading.

SUNDAY INSIDE

Jackie duped of millions—author —Page 2

Roster of terror found in Rome —Page 3

Clinic of hope opening soon —Page 8

MPs forecasting poisonous session —Page 10

Seattle Slew back in form of old —Page 24

Northern trains need cash aid —Page 32

Vancouver buses need $100 million —Page 62

Background	5	Family	33-37
Bridge	47	Finance	6, 7
Checkmate	34	Names in the News	2
Classified	46-59	Outdoors	35
Comics	44	Reporters Notebook	33
Crossword	48	Sports	20, 21, 23-27
Editorials	4	This Week in Records	36
Entertainment	28-31	Travel	40-43

Women, tots shield Nicaraguan troops

Colonist news services

MANAGUA, Nicaragua— Women and children were used as shields against stubborn resistance by guerrillas attempting to overthrow President Anastasio Somoza Debayle, witnesses said Saturday.

As fighting raged in Leon, Nicaragua's second largest city, a group of about 30 women and children were forced to walk in front of foot patrols, a tank and bulldozers to prevent guerrilla sharpshooters from sniping at National Guardsmen, according to Silvio Robelo of the city's *El Centro Americano* newspaper. *(See also Page 3.)*

The National Guard claimed it had recaptured two cities—including Leon—held by the Marxist Sandinista guerrillas. But witnesses said fighting continued in Leon and Robelo said insurgents still manned barricades in many parts of the city Saturday. A National Guard helicopter poured automatic weapons fire into one neighborhood, he said.

Late Saturday, a National Guard commander said his men had liberated the city of Chinandega, about 160 miles northwest of Managua, and asked for helicopters to evacuate the wounded. The information, monitored from military radio, could not be confirmed.

Anacin gets a headache from judge

WASHINGTON (AP) — A U.S. Federal Trade Commission judge ruled Saturday that the manufacturer of Anacin, a headache remedy, has falsely advertised the product as a tension reliever and should be ordered to correct that false impression.

"Anacin does not relieve nervousness, tension, stress, fatigue or depression, nor will it enable persons to cope with the ordinary stresses of everyday life," administrative law Judge Montgomery Hyun found in the false advertising case brought by the FTC in 1973.

He recommended that the maker, American Home Products Corp. of New York City, be required to say "Anacin is not a tension reliever" in its next $24 million of advertising, which is about one year's advertising budget.

The tension-relief claim was dropped from ads in 1973 after the FTC first challenged the claim, but Hyun said the false claim was made so many times that an incorrect image of the product remained.

Charles Hagan, general counsel for American Home, said he was sure the decision would be appealed.

Hyun found other parts of ads for Anacin and Arthritis Pain Formula, another American Home product, to be false. However, he recommended only that the claims be prohibited unless they are established scientifically.

Hyun found to be false or unfair:

- Ads that say Anacin is stronger than aspirin.
- Claims that a person who takes Anacin can expect relief within 22 seconds.
- Claims that Anacin is more effective for relieving pain than any other analgesic available without a prescription.
- Advertising that it has been established that Arthritis Pain Formula will cause gastric discomfort less frequently than any other non-prescription analgesic.

ONE LAST TRY AS SUMMIT WITHERS

CAMP DAVID, Md. (AP) — The Middle East summit meeting—its outcome still a mystery—moved on Saturday toward a dramatic end as President Carter made a final effort to draw Egypt and Israel together on issues that would keep the peace process alive.

White House spokesman Jody Powell said the U.S. leader suggested a late-Sunday ending for the conference and Egyptian President Anwar Sadat and Israeli Prime Minister Menachem Begin agreed.

"It simply grew out of a conclusion everyone had come to that these issues had been thoroughly aired," said Powell, who has served as spokesman for all three governments during the nearly two-week-long talks that have been cloaked in secrecy.

As the final countdown began, Carter set up separate meetings with Sadat and Begin.

An Egyptian official said the negotiations now are "very delicate."

Another diplomatic source, asking not to be identified, said the talks are at "a critical stage" and could end in a full or partial agreement or with failure.

This source said Carter, who had been making "suggestions" all along, is engaged in intensive negotiations in his talks with Sadat and Begin and that they hold the key to the ultimate outcome.

Is 12-hour shift a homebreaker?

Man-woman police teams add tensions to marriages—report

VANCOUVER (CP) — A B.C. Police Commission report says that the practice of having men and women working together on 12-hour shifts can lead to problems in the officers' marriages.

The report says that a patrolman's relationship to his partner often is stronger and deeper than to his own wife and family.

The 29-page report, prepared by special projects officer Dorthea Atwater, was presented this week at a conference of Canadian police commissions, which concluded here Friday.

The report says that a powerful implication of the 12-hour shift is home tension created by men and women working together in patrol cars.

"As 12-hour shifts spread in use, we will see more man-woman teams patrolling together for the duration of their shift," it says. "There have already been reassignments of duties because of personal conflicts created by close association on the job."

The report says patrol partners are closely bonded because they have more chance to talk and must rely on each other in dangerous situations.

The 12-hour shift, used by nine municipal police forces—including all five in Greater Victoria—and eight RCMP detachments in B.C., has been praised by officers for allowing them to have more time with their families.

A policeman on a 12-hour shift usually works two days on night shift, takes a 24-hour break, works two days on day shift and then has four days off. Because extra hours are accumulated, officers receive a further day off about every six weeks.

The report says that patrol officers are away from work longer under the 12-hour shift and might show less interest in work. The greater time away from work could also increase moonlighting, it says.

"Moonlighting was originally considered acceptable for police officers when wages were much less than for other workers. The situation has changed, but moonlighting lingers on and has increased substantially in at least one department since changing to a 12-hour shift."

The report states that while cost reduction has been an argument for the 12-hour shift there has been little supportive evidence. Studies have shown some reduction of overtime, but nothing of significance.

The report concludes that the impact of a 12-hour shift should be studied further before the program is expanded.

—AP

Benediction for Benedict?

Benedict Arnold, that unfortunate chap who was accused of spying for the British in the American revolutionary war, may not have been such a bad lad after all. Vincent Lindner of Scotch Plains, N.J., seen with transcript of Arnold's trial, claims that Arnold got bum rap and says he wants to clear the officer's name. Lindner will lay a wreath today at an Arnold memorial site Morristown, N.J. On wall is Arnold's portrait.

NAMES in the NEWS

'Jackie duped of millions'

Aristotle Onassis, angry at the high-spending ways of his wife, **Jackie**, used his financial cunning to cut her inheritance to less than two per cent of what he had agreed to in their marriage contract, author **Stephen Birmingham** writes in a forthcoming book on the former first lady.

"Upon Onassis' death, Jackie confidently expected to receive an inheritance of at least $125 million—perhaps as much as $250 million," Birmingham writes in his book, *Jacqueline Bouvier Kennedy Onassis*, excerpted in the October issue of *Good Housekeeping* magazine.

Instead, at Onassis' request, she unwittingly signed away most of the inheritance promised in the couple's famous 1968 marriage contract, he said.

The multi-millionaire Greek shipping tycoon's anger centred mainly on Jackie's free-wheeling use of his fortune, Birmingham said.

Birmingham said that after one argument over money, Onassis directed his lawyers try to change the Greek law that bound him to the marriage contract.

In 1974, a year before Onassis died, the Greek parliament passed a law, titled *For the Settlement of Hereditary Questions of Greek Citizens Living Abroad*, that stipulated that a marriage contract between a Greek citizen and a foreigner was legally invalid.

Jackie knew nothing of the new law, Birmingham said.

In 1977, Onassis' daughter, Christina, "agreed to settle something in excess of $20 million on her stepmother, just to be rid of Jackie's demands," Birmingham said.

●

Astrid Isolde Proll, a founder of the Baader-Meinhof gang, Saturday was ordered held in London for possible extradition to Germany, where she claimed she would be killed. Her lawyer said Proll feared she would come "to the same sticky end as the others in Germany's prisons." **Andreas Baader** and **Ulrike Meinhof**, leaders of the gang that carried out killings, kinappings and robberies in West Germany from the mid-1960s, died in their cells last year. West Germany says they committed suicide, but their supporters claim they were murdered.

Proll, 31, was captured Friday in a north London garage where she worked as a $152-a-week mechanic instructor.

●

Attorney **F. Lee Bailey** says **Patricia Hearst** could be charged with crimes much more serious than the bank robbery of which she was convicted. His statement was contained in a six-page affidavit filed Friday in San Francisco. It was a response to the heiress' petition asserting she was deprived of a fair trial on grounds that Bailey's defence was inadequate.

Jackie

. . . a mere $20 million

King Tut has added a dentist to his modern retinue, but this doctor is concentrating on mouth and facial structure rather than cavities. **Dr. James Harris**, a University of Michigan orthodontics expert, is in Seattle as part of a research team that has x-rayed Tut and other Egyptian mummies, trying to find family similarities.

●

"Hope you're having a good time," **Bob Dylan** told the crowd, in Augusta, Me. The 7,200 people roared their approval. The 37-year-old singer-songwriter, a powerful force in pop music for more than 15 years, opened his new U.S. tour Friday night to a sell-out crowd at the Augusta Civic Centre.

●

Mike Suter believes he has a potential movie star on his hands. The Des Moines, Iowa man says his candidate for fame can ride a motorcycle, smoke a pipe, swim underwater with his eyes open and hold his breath for 25 seconds. No big deal? Well, he can bark too. The object of Suter's pride is his three-year-old golden retriever, **Sundown**.

Edna Jaques, once described as Canada's poet laureate of the home, has died at her Toronto home, at 87. About 2,000 of the 3,000 poems she wrote were published in newspapers, magazines and in 10 books that sold about 250,000 copies.

Thais free 18 students

BANGKOK (AP) — The Thai government has freed 18 students charged with treason and imprisoned for other offences in connection with a bloody student-police clash two years ago at Bangkok's Thammasat University. More than 40 persons were killed in the Oct. 6, 1976, rioting.

Treasure ship believed found

AUCKLAND, N.Z. (AP) — Kelly Tarlton, a New Zealand salvager, says he believes he has found the wreck of the Lutine, a British ship that sank in 1799 off the coast of the Netherlands with a cargo of gold bullion worth about $40 million.

Capt. Andy's FISH MARKETS
"features" FRESH SHRIMPMEAT
775 FORT ST.
383-1312

24 HOUR SERVICE
EKTACHROME E6 SLIDE FILM and DUPLICATE SLIDES
city photo
Everything you'll ever need —photographically that is
1227 Government 385-5633
CAMERAS • PROJECTORS • DARKROOM • RENTALS

EXTREMELY URGENT SALE
"Collection of Kings": Antique, New & Semi-Antique
ORIENTAL RUGS
(Persian) (The Caucasus) (Pakistan) (Afghanistan) & (Turkey)
RUGS FROM $50.00 to $50,000 EACH
These international high standard Oriental Rugs and Carpets of selected qualities have a greater investment value than even Gold or Diamonds, and are therefore a superior hedge against inflation. Carpet weaving is an increasingly dying art — the future will see less production and as a result higher prices.
Once again Bokhara Carpet Palace Ltd. is proud to present one of the Finest Oriental Rug Collections we have ever presented on sale for the collectors and art lovers, direct from the weavers hand to your home, which means great savings for you.
Featuring — Museum quality, Antique Shah Abbasi Pure Silk Kashan, Semi Antique Tabriz, Antique Pure Silk Tree of Life, Antique Large Sarouk, Antique Purdha, Antique Caucasus, Semi Antique Kirman, Antique Prayer Rug, Antique Kazalhayt (Turkman), Semi Antique Kirman, Antique Goat's Down Kashan, Antique Harat: Prayer Rug, Antique Runner, Antique Small Chinese Rug, and many New and Old pieces such as: Large Sarouk, Imperial Kirman, Goat's Down Isfhan, 100% Pure Natural Silk Quam, Kashan Birds of Paradise, Heraz, Natural Wool Unkohe, Saddle Bag, Royal Bokhara, Moghul Hunting Rug, Mashed, Kazak, Quam Garden Rug, Sharaz, mashed Balouck, Kashmeri Rug, Tabriz Prayer Rug, Runners, and many more pieces to choose from, Sizes 1'x2' to 10'x14' approx.
2 DAYS ONLY
SALE: SUN. and MON. SEPT. 24 and 25, 10 A.M. TO 10 P.M.
A rare opportunity to furnish your home from this breathtaking fabulous collection of RARE and VALUABLE ORIENTAL RUGS, offered to you at Bargain Prices.
RED LION MOTOR INN — VICTORIA, B.C.

Report abuse, MDs urged

CHARLOTTETOWN (CP)—Physicians cannot be sued if they report a suspected case of child abuse and are wrong, say medical experts who deal regularly with child battering.

Speaking during the weekend to the College of Family Physicians of Canada, Dr. Ken MacRae of Winnipeg said once a physician began looking into the suspected abuser's background, his suspicions about possible battering would most likely be confirmed.

Secondly, he said, "you have got to be sure that when a baby goes home, it will be safe. The law says you have to do this."

MacRae, director of the child development clinic at the University of Manitoba's pediatrics department, said child welfare legislation in each province forbade cruelty and maltreatment of children.

Two doctors testified earlier this summer in Sarnia, Ont., at a judicial inquiry into the death of 19-month-old Kim Anne Popen, that medical ethics and fear of being sued could deter doctors from reporting suspected abuse cases.

Kim died of head injuries. She had also suffered multiple bruises and her anus and vagina had been penetrated by a foreign object.

Physicians were told how to recognize and manage a child-abuse case effectively. MacRae said almost all parents who abused their children were abused themselves as children.

"Some physicians will say, 'I think I see a child abuse case, but I don't want to get involved.' You can't do that."

He stressed immediate hospital care for the child, regardless of severity of injuries, in a suspected case. The child should not be discharged without the physician's approval.

Admission to hospital gave the physician time to have medical tests and x-rays performed on the child, MacRae said. The Children's Aid Society should also be called.

He also warned physicians not to work alone, but to seek the aid of social workers, public health workers, the police if necessary and other medical experts to confirm injuries which might otherwise go undetected.

"Then, when you talk to the parents, you can't pussyfoot around. You have to call a spade a spade."

He said the physician could tell the parents he had a legal obligation to ensure that the child was not injured again.

"And don't try to force an admission from the parents. You will probably hear something like, 'I was changing a diaper and I heard a crack,' to explain a broken femur (thigh bone)."

MacRae said that morethan a third of the 130 battered children he saw each year at the Winnipeg Health Sciences Centre were less than 12 months old.

"So these are kids who can't tell you anything, and you have to be advocate for them."

He said physicians should not feel they might be wrongly pointing a finger at the parents and accusing them of abuse.

"What you are probably doing is sending an innocent child home again to be abused. You can't say there isn't enough evidence and send the kiddie home, because you're not going to be there at three o'clock in the morning when the parent loses control."

Sister Nuala Kenny, MD, a pediatrician and medical professor at Dalhousie University in Halifax, said an average of 250 children per million were at risk of being battered.

And in Nova Scotia, with a population of about one million, only 75 cases were reported annually.

"That means two-thirds of expected cases are not reported," she said.

Moreover, Sister Kenny said, there was a 50-per-cent chance that a battered child treated in hospital would be beaten again if sent home.

Also, she said, about 10 per cent of battered children died at the hands of their parents and 50 per cent would suffer brain damage.

"The 10-per-cent death rate resulting from abuse beats every other childhood disease, including meningitis," she said.

MacRae said the simplest approach was for the physician to tell the parents he was unable to accept the story about how the baby was injured.

And with some legal advice, the physician should not be afraid if the case was brought to court.

"You don't have to prove in court who did what to whom. But you can say the kiddie has had three fractures in the first year of life and it isn't safe for him to live at home."

TTC system runs light

TORONTO (CP) — Toronto Transit Commission employees complied Friday with provincial legislation ordering them to end a four-day strike which began Monday, but not all of the 600,000 people who usually ride the TTC returned. Ridership was down because many people had arranged car-pools for the entire week, officials said.

Japan probe orbits Earth

TOKYO (AP) — Scientists at Tokyo University said Saturday they have successfully placed in Earth orbit a satellite aimed at probing the magnetic fields in the earth's atmosphere.

The weather

Sept. 17, 1978

Cloudy with sunny periods, chance of a shower. Winds light westerly. Saturday's precipitation: 0.4 mm. Sunshine 3 hours 24 minutes. Recorded high and low at Victoria airport 15 and 5. Today's forecast high and low 16 and 8. Today's sunrise 6:53, sunset 7:23. Moonrise 7:59 p.m., moonset 7:54 a.m. Monday outlook: sunny periods.

East coast of Vancouver Island — Cloudy with sunny periods, chance of a shower. Winds light westerly. Saturday's precipitation: 3.2 mm. Recorded high and low at Nanaimo 14 and 4. Forecast high and low 16 and 7. Monday outlook; sunny periods.

West coast of Vancouver Island — Cloudy with sunny periods and isolated showers. Winds light to moderate northwesterly. Forecast high and low at Tofino 14 and 7. Monday outlook: sunny periods.

North coast of the Mainland — Sunny with cloudy periods. Winds light northwesterly. Forecast high and low 14 and 6. Monday outlook: mostly sunny.

READINGS

	Max.	Min.	Precip.
Kenora	16	5	1.2
Winnipeg	20	9	7.0
Brandon	19	8	1.0
Regina	17	7	5.2
Saskatoon	9	7	15.6
Prince Albert	7	5	27.8
Medicine Hat	15	5	5.8
Lethbridge	14	7	0.8
Calgary	12	5	2.2
Edmonton	8	4	6.6
Cranbrook	13	6	—
Castlegar	16	5	0.6
Penticton	16	3	—
Revelstoke	14	6	10.6
Vancouver	15	9	6.0
Terrace	11	6	1.2
Port Hardy	12	8	14.4
Tofino	14	5	11.0
Comox	14	5	2.8
Prince George	12	0	0.2
Williams Lake	12	—1	—
Kamloops	17	5	0.4
Dawson City	14	—2	0.6
Whitehorse	10	—2	—
Fort Nelson	16	4	—
Fort St. John	14	5	—
Peace River	12	7	8.2
Yellowknife	13	9	—
Inuvik	4	1	3.8

TIDES AT VICTORIA
(Tides listed are Pacific Standard Time)

	Time	Ht	Time	Ht	Time	Ht	Time	Ht
	H M	Ft.	H M	Ft.	H M	Ft.	H M	Ft.
17	0130	9.1	0810	3.8	1415	9.0	2035	4.4
18	0215	7.8	0930	4.2	1540	8.2	2210	4.6
19	0410	7.5	1000	4.9	1610	8.3	2250	3.4
20	0515	7.3	1100	5.7	1655	8.3	2345	3.3
21	0705	7.0	1130	6.3	1725	8.2		
22	0035	3.4	0945	7.2	1205	6.9	1800	8.0

TIDES AT SOOKE

	Time	Ht	Time	Ht	Time	Ht	Time	Ht
	H M	Ft.	H M	Ft.	H M	Ft.	H M	Ft.
17	0220	7.9	0845	3.5	1515	8.0	2120	4.1
18	0220	8.8	0845	4.4	1455	9.2	2125	4.1
19	0320	8.5	0925	5.0	1520	9.3	2200	3.9
20	0405	8.1	1000	5.7	1545	9.3	2255	3.9
21	0505	7.8	1020	6.4	1630	9.2	2345	4.1
22	0625	7.5	1050	6.9	1645	9.0		

TIDES AT FULFORD HARBOUR

	Time	Ht	Time	Ht	Time	Ht	Time	Ht
	H M	Ft.	H M	Ft.	H M	Ft.	H M	Ft.
17	0435	9.9	1045	4.1	1720	10.5	2315	4.7
18	0535	9.9	1130	4.9	1755	10.5		
19	0010	4.2	0630	9.9	1210	5.7	1820	10.3
20	0055	3.9	0730	9.8	1300	6.5	1845	10.1
21	0140	3.8	0845	9.7	1350	7.3	1920	9.9
22	0215	3.8	0955	9.7	1500	8.0	1955	9.5

Help Yourself . . .
CLIP THIS AD!
ART SELL-OUT!
ONE DAY ONLY — THIS SUNDAY
September 17th - NOON to 8 P.M.
TRUCKLOAD SALE
at the ESQUIMALT SPORTS CENTRE
NOTE: These are authentic quality oil paintings on full stretched canvas by skilled artists. All sizes from 8"x10" to 24"x36" sofa size, available. Exchange privileges on all paintings within seven days of purchase.
THIS IS NOT A REGULAR STOCK REDUCTION SALE!
IF YOU'VE EVER WANTED A WORK OF ART FOR HOME OR OFFICE . . .
THIS IS IT!!
WE MUST SELL OUT / DEALERS & ARTISTS INVITED.
B.C.'s BIGGEST VOLUME ART DEALER MUST CLEAR OUT HUNDREDS OF SUPERB QUALITY OIL PAINTINGS & FRAMES AT INCREDIBLE PRICES! NOTHING OVER $59.00
AS ADVERTISED ON T.V.
SOME EXAMPLES
OIL PAINTINGS, FLORALS, LANDSCAPES 8"x10" SIZE Ideal for Groupings, on full stretched canvas. YOUR CHOICE ..... ea. $12
16"x20" to 18"x24" OIL PAINTINGS, SEASCAPES, MOUNTAIN SCENES Perfect for Den or Office ONLY ..... ea. $28
24"x36" SIZE OIL PAINTINGS. Everything from Tradition to Modern JUST ..... ea. $59
(Other Sizes also Available)
GLASS FRAMES & PRINTS and EUROPEAN STYLE ORNATE FRAMES also available.
THIS SUNDAY ONLY!
ESQUIMALT SPORTS CENTRE
1151 Esquimalt Road
Victoria — Telephone 386-3261
HOURS — NOON to 8 P.M.
LOTS OF PARKING
Presented by
NORTH ATLANTIC ARTS IMPORTS LTD.
Vancouver, B.C. (B.C. Owned & Operated)
CHARGEX VISA
PERSONAL CHEQUES ACCEPTED

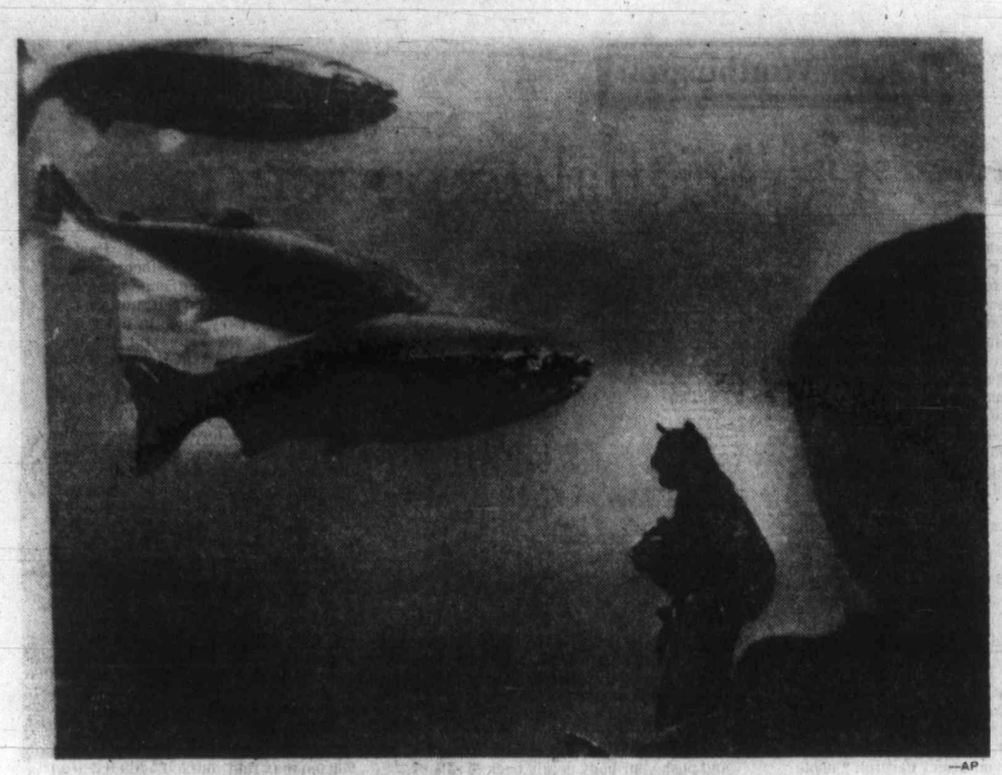

—AP

And just think, they're getting away!

When one is only a small kitten, it's difficult to imagine that there can be so much lovely fish in the world. But when Buford the kitten went on a visit to Hiram M. Chittenden Locks in Seattle, there they were. Friend Mary Ann Joy gives Buford comfortable perch as he watches salmon preparing to climb fish ladder.

Hunt on for terrorists

Clues galore in Italian Red leader's hideout

ROME (UPI)—The Red Brigades guerrillas suspected of killing former Premier Aldo Moro were sought Saturday by police who found their names on a list in the gang leader's hideout.

The list was part of what one officer called a "treasure trove" of important clues found in the raid of a Milan apartment where Red Brigades chief Corrado Alunni, 30, was captured Wednesday night.

The following night, police arrested Alunni's girlfriend, Marina Zoni, 31, who visited the apartment, apparently unaware of Alunni's arrest.

Police sources said other clues in the apartment led to the arrest of two other women, but identified only one of them, Maria Albertani, 29, of Bologna.

The sources said four other persons whose names appeared on the list in Alunni's apartment were being sought and blamed early disclosure of Alunni's arrest for hampering their investigation.

"The leaking of the news of the arrests has caused enormous damage," said government prosecutor Mauro Gresti at the Interior Ministry in Rome. "If it had not happened it would have been like shooting fish in a barrel."

Police sources said one of those being sought was Mrs. Zoni's sister, Maria Teresa.

The sources ruled out speculation that Mrs. Zoni had taken part in the kidnapping of Moro, because she was teaching school that day in the town of Tradate, near the northern city of Varese.

Mrs. Zoni is married to the editor of a left-wing newspaper in the Varese area, but police sources said she had been Alunni's girlfriend for the past three months.

In addition to an arsenal of weapons, explosives and ammunition, police said they found information that could crack the Moro investigation wide open.

Sources said among the evidence found was an IBM electric typewriter element that may have been used to prepare the Red Brigades leaflets claiming responsibility for Moro's kidnapping and subsequent assassination May 9.

They also said the element had typed "Document No. 4," outlining Red Brigades strategies since the 1975 capture of the gang's founder Renato Curcio.

Nude beauty strolls U.K. town's streets

DARTMOUTH, England (AP)—A pretty brunette vacationer stepped naked out of the Dart River and for 15 minutes strolled the streets of this sleepy yachting town.

Police, in response to complaints from scandalized women, ushered her into a police station while her clothes were brought, then let her go.

"The men didn't seem to mind," a police official said, "but there are always a few types who don't like to think the men might be enjoying themselves."

'Nicaragua uses vets of Vietnam'

CARACAS (Reuter)—Venezuelan Foreign Minister Simon Consalvi says U.S. veterans of the Vietnam war are fighting beside government forces in Nicaragua's civil war.

Consalvi said his conclusion was based on conversations in Costa Rica with refugees, including nuns, who had fled the fighting.

Nicaragua has been wracked by fighting for a week between the national guard and guerrilla-led opponents of President Anastasio Somoza.

On Friday, Venezuela signed an agreement for mutual defence with Costa Rica, which has complained of incursions by Nicaraguan forces across its borders.

Consalvi urged that the Inter-American Human Rights Commission, which plans to send a team to Nicaragua on Oct. 5, advance the date of the visit.

Korchnoi settles for game 23 tie

BAGUIO CITY, Philippines (AP)—Soviet defector Viktor Korchnoi appeared to be disturbed Saturday after settling for a draw with champion Anatoly Karpov of the Soviet Union in the 23rd game of their world chess title match.

After 41 moves, Korchnoi ended the game when he signed his scoresheet without making a verbal offer to the 27-year-old Karpov.

Karpov leads four games to two in the match that requires the victor to win six games.

Before he left the stage, Korchnoi, 47, spent several minutes looking at the final position of the pieces after 4½ hours of play.

British grandmaster Raymond Keene, Korchnoi's second, said, "We thought he had made a weak move in the 38th."

Attempting to duplicate his 21st game victory, the challenger who defected to the West two years ago initiated a queen's-gambit-declined opening.

Karpov, learning from his defeat in Wednesday's game, elected to play cautiously with a defensive counterplay to prevent Korchnoi from launching a strong attack.

COLONY
MOTOR INN
THE SIDE DOOR IS OPEN AND THE GIRLS ARE BACK

ANTIQUE & ART AUCTION
TUESDAY, OCTOBER 3rd, 7 P.M.
Preview: Mon. & Tues., Oct. 2 & 3

FURNISHINGS: including (in part) An Exceptional French Louis XV Style Vitrine signed Albertini, An Important Louis-XV Centre Table inset with Sevres Soft Paste Porcelain Plaques with Ormulu Mounts. Monnts, Parquetry Table with Ormulu Mounts, Geo. Mahog. Chests of Drawers, 18th and 19th Cent. Arm and Side Chairs, Vict. Inlaid Credenzas, Refectory Table, Inlaid Mahog. Corner China Cabinet, Rosewood and Mahog. Fold Over Card Tables, Oriental Furnishings including Finely Carved Chinese Altar Table. Heavily Carved Centre Table, Armchair and Plant Stands, MANY MORE FINE QUALITY FURNISHINGS.

OIL PAINTINGS AND WATERCOLOURS by or Attributed to Canadian and European Artists including (in part): R. Pilot, A. Y. Jackson, Edwin Holgate, D. Cox, Sophie Pemberton, and Many Others yet to be announced.

ORIENTAL CARPETS including (in part), Fine Kerman, Approx. 20' by 12'9", Silk Sarouk, Approx. 12'x15', Silk Srinagar, Approx. 5' by 7', and Many More Fine Chinese and Persian Mats and Room Size Carpets.

JEWELRY including (in part): Exquisite 22 kt. Gold and Platinum Star Shaped Diamond Brooch, Appraised at over $9,000, Lady's 22 kt. White and Yellow Gold Diamond Bracelet, Appraised at almost $3,000. MORE

ESKIMO SOAPSTONE CARVINGS: by Outstanding Canadian Artists including A. Amittu, Simeonie Kingafik, Lucassie Echalook, Paulak, and MORE

MISCELLANEOUS: Signed Tiffany Vase, Munsen Glass Carriage Clocks, 18th Cent. Longcase Clock with Brass Dial, 19th Cent. Rosewood Barometer, Collection of Glass Pipes, Silver Inlaid Pierced Brass Mosgne Lamp, Large Tumbridgeware Box, CHINESE & EUROPEAN PORCELAINS, SILVER, MANY MORE ITEMS OF OUTSTANDING QUALITY.

ADMISSION TO SALE BY CATALOGUE ONLY.

LUNDS
AUCTIONEERS and APPRAISERS LTD.
926 Fort St., Victoria
Tel. (604) 386-3368

Le Menu Gastronomique
LES ESCARGOTS DU BOURGUIGNON
•
SOUPE A L'ONION GRATINEE
•
LE CHATEAUBRIAND
•
LA SALADE NICOISE
•
BAKED ALASKA
•
SPANISH COFFEE
•
$17.95 PER PERSON (MIN. TWO)

Our unforgettable 5-course dinner
$11.95 PER PERSON
Sept. 18th to 21st
LES ESCARGOTS DU BOURGUIGNON burgundy snails, cooked in garlic butter, spices, wine and brandy
SOUPE DU JOUR daily favourite soup
LA SALADE VERTE DU CHEF the chef's green salad
RIZ DE VEAU ANTONIO'S sliced sweet breads braised with fine bacon, chicken kidneys, white wine and mushrooms, blended with chicken stock, reduced with cream, flavoured with madeira wine
MOUSSE A L'ORANGE orange mousse
CAFE

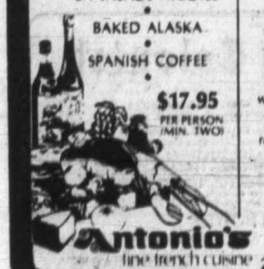

Antonio's
fine french cuisine
Reservations 384-7014
2 CENTENNIAL SQUARE

SAFEWAY STORE FEATURES
Effective: Sun., Mon & Tues., Sept. 17th, 18th & 19th
ALL SAFEWAY STORES OPEN SUNDAY, 10-5
Some of the items in this advertisement may not be available in our Disco Stores

Gainers Captain Cabin
Boneless Hams
Cry-O-Vac Halves ... lb. ... $2.49

Bel-air Frozen
Deluxe Pizza
23 oz. package $2.29

Pacific or Lucerne
Canned Milk
Evaporated. 1 lb. tin.
2 for 89¢

Scott Viva
Paper Towels
Assorted Colors. 2 ply
2 roll pkg. 99¢

B.C.
White Sugar
Granulated
10 kg bag $4.49

Snow Star
Ice Cream
Assorted Flavors
4 litre pail $2.69

Empress
Flavour Crystals
Orange
Package of 4-3.5 oz. pkgs. ..... 69¢

Koban All Purpose
Fresh Coffee
or Chase & Sanborn 1 lb. pkg. $2.79

California Valencia
Oranges
Fancy Grade Size 138's
3 lbs. for $1.00

Sales in Retail Quantities Only
SAFEWAY
CANADA SAFEWAY LIMITED

Colonist

Comment

SUNDAY, SEPTEMBER 17, 1978

America's return to the golden age

AMERICAN PROSPERITY is a matter of vital concern to the western world, for it is upon the strength of the U.S. economy that much of the security of the free nations depends.

Thus it is considerably more than just unselfish solicitude on the part of outsiders, including Canada, that has triggered international interest in Washington's efforts to fight its way out of the present recession.

For some months now forecasts on the Carter administration's recovery program have been for the most part negative. Economists of repute have quite openly stated that America's golden economic age has gone and even modest economic growth will be difficult to maintain.

The period from the end of the Second World War to the beginning of the 70s was, they say, a unique economic era because of three factors: cheap and abundant energy, an active program of economic innovations, and a national commitment to expansion.

But now cheap energy is no longer available, the big technological breakthroughs have all been made, and American society is more concerned with conservation than expansion. As a result of this combination of factors, the best many economists can see for the future is an annual growth of the economy of no more than three per cent, which would barely support a "maintenance type" of society.

So much for the gloomy prognostications — now for one that is different.

Alan Greenspan — who once served as chief economist for Richard Nixon and then Gerald Ford — is not a man noted for optimism. Even in the halcyon days of the 60s — when his fellow economists were envisaging nothing but happy days ahead — he was predicting deficits, inflation, tight money, stock drops and a weakening dollar.

And, of course, he was right. The others were wrong.

But today, Mr. Greenspan steps out of his usual role of doomsayer to predict good fortune ahead. "I haven't been so optimistic about the economy's long term prospects in 20 years," he says.

What does he see that has changed his attitude, that is so different from the view seen by other economists? Mainly a determination of government to reduce spending and raise incentives to invest.

In the U.S. he expects the new Washington stringency to push inflation down to five per cent by 1981, which will cause interest rates to fall and taxes to drop. This will encourage businessmen to invest in capital goods without demanding exhorbitant returns to justify their expenditures.

At that time, he says, we will then "see a major expansion in spending for energy conservation and development. We will get an extraordinary amount of basic research. There will be an awful lot of replacement and modernization across the board — in steel, paper, textiles, chemicals, aluminum. . ."

The next two years will be tough, he says, but then the U.S. will start its move into a new boom period.

Of course, Mr. Greenspan's view is just one economist's opinion. But his record as a prophet stands him in particularly good stead at this time.

Peter Worthington

Hang-gliding: a spiritual experience

TORONTO — When I was a kid parachuting intrigued me. I yearned to know what it was like. Just once.

Perhaps it was because parachuting seemed easy. All it took was nerve — nature did the rest. Flying a plane took training, skill, work.

Eventually my interest in parachutes was satisfied by the Canadian army. While I found it exhilerating and serene to parachute, curiosity was satisfied and for the past 20 years I haven't been tempted.

Instead, replacing that mystery I've been intrigued with hang-gliding — you know, those guys who run off mountains, clad only in a triangular kite, and who sail and soar, swish and swoop over spectacular scenery. It looks best on color TV. Of all addictions, hang-gliding must be among the most satisfying.

Occasionally I'd admit to a bit of yearning and my wife would snort that at my age I shouldn't be a damned fool and didn't I ever read newspapers about how dangerous it was? I'd retreat into my fantasies and sulk. Undoubtedly she was right.

And then in August I went on holiday to Cape Hatteras and visited Kitty Hawk where Orville and Wilbur Wright made man's first motorized, heavier-than-air flight on Dec. 17, 1903 — a 120 feet in 12 seconds (one-third the speed a human can run!). And it changed the course of history.

Immersed in the magic of Kitty Hawk, my family and I were driving back to our motel at Nags Head when we passed the same 100 to 150-foot sand dunes that the Wright brothers used to glide from, and saw a school for hang-gliding. Without pause I wheeled in and went to look. Half an hour later I, kids Casey, 14, and Danielle, 15, were signed up for the beginner's course — theory, ground school, and five solo flights ($29 each).

My wife and the dogs were mildy apprehensive as we harnessed up; but how could I deny kids the experience that so intrigued me? And after a brief, slightly bruised exposure to the sport, I'm hooked. I may never do it again, but if I was my son's age, nothing could stop me.

Even that modest exposure to hang-gliding dispelled certain myths and prejudices. Sure it can be dangerous, but the greatest danger is in the pilot, not the sport. It's dangerous crossing the street if you aren't careful. People who hang-glide properly, sensibly, aren't mad fools risking limb and life. And the rewards are incalculable and intangible. Even spiritual.

First you hold the 55-pound kite level with the ground and run hard into the wind, slightly tilting the nose upwards when you've got speed. You literally run off the ground — you don't leap or jump into the air, but smoothly take off. When airbound you stretch out and guide the kite by small shifts of the body. Left for a left bank, ease forwards for speed, and push your body gently back to raise the nose and slow down. Always into the wind. Deceptively simple.

To land you guide the kite to about three feet off the ground, ease the nose up, stall and start walking. Perfect landing. Or so goes the theory. Filled with anticipation (and some apprehension) I launched myself into a first flight. I didn't try much in the way of turns, but it was successful. I "flew" four times the distance of the Wright brothers in their first flight, and I was in the air as long. And I landed on my feet. "As good a first flight as I've seen," said the instructor, hoping for more business. "You sure you've never done this before?" I blushed modestly.

Alas the next flight was a disaster. The launching was off-centre and I right-banked into the sand. The same next time. Fourth flight was okay — easy, clean, no errors. Next flight, zap. And in a sixth, final flight, determined to astound onlookers, I strove for height and stalled the kite and plummeted. Ouch! Meanwhile Casey, being a kid, turned out to be a natural, and Dani, after a couple of crashes, flew tandem with the instructor and emulated the birds. At 90 pounds she's almost lighter than air anyway.

Try it. Age really isn't a factor. And you too may find yourself addicted to an exhilerating sport, and will understand better what made the Wright brothers tick . . .

Toronto Sun Syndicate

Dorothy H. Wiles

Beach bones

Ben Malkin

A small and quiet effort helping the chronic jobless

OTTAWA — Even with a much larger growth rate than we now have, Canada will endure considerable unemployment unless special measures are taken outside the private sector. The Community Employment Strategy, in operation since 1975, represents one such attempt.

A report on CES progress, published by the National Council of Welfare, notes that unemployment among people below the poverty line is much higher than for those above it.

The unemployment rate for non-poor family heads and persons living alone was 5 per cent in April, 1976. For the same people below the poverty line, the unemployment rate was 15.7 per cent.

The gap hasn't narrowed since then. Nor is it likely to narrow as the economy improves. Older people, and those with few skills, will continue to get left behind.

To see what could be done, the federal and provincial governments started a joint study of the problem in 1973, with the CES the result. The welfare council reports on enterprises in three communities: Guysborough, N.S., Winnipeg, and Glace Bay, N.S.

The idea is to get people working at producing marketable goods and services, using community resources. Nothing big. No grandeur. Hardly worth a couple of paragraphs in the local newspaper. But here and there, without exercising a heavy drain on the public treasury, except for some seed money, a dozen people, or maybe 25, or 40, have gotten together to create useful, permanent jobs where there were prospects of none.

At Guysborough, population had been declining since 1971. The young and better educated had been leaving, with children and older people remaining. It looked like a dying town.

Ottawa invited the Nova Scotia government to participate in the CES in the autumn of 1974. The result was to designate Guysborough as a CES community. Public meetings were held at which people were disabused of the mistaken notion that CES would be a major new source of government largesse. Once they got over the shock, the real work began.

A citizens' committee was elected, incorporated as a non-profit organization, rented an office and hired a full-time worker. That much was funded by Ottawa.

The rest was up to the new company. It went slowly because both the community and the two senior governments were breaking new ground. But two years after it was organized, the Guysborough CES was helped buy a freezer to expand fish processing operations at the local co-op, was into a woodworking venture. About 60 permanent jobs have been created, and five times that number of temporary jobs, all based on local resources, with some investment by governments.

The Winnipeg project, named Weathercheck, has a board of directors of native leaders along with provincial civil servants and business consultants. Its purpose is ideal in an age of looming energy shortages.

Its 18 workers collect, sort, and process waste newspapers into insulation. They collect the newspapers from 6,000 participating homes and businesses, load them on a conveyor belt, feed them into a shredding machine, and treat them with chemicals to make the resulting product fire, rot and vermin resistant. Then they pack the stuff into 28-pound bags, and sell it to insulation companies. It's a better outcome than some of the ultimate indignities to which newspapers are subjected.

Only 18 jobs. But these jobs are based on resources available right in the community, instead of being brought in from outside. Such ventures could be multiplied from the 15 pilot projects now in operation across the country.

The Glace Bay project, named New Dawn, concentrates on building and renovating dwellings, then renting them out. At the moment, staff salaries and administrative costs are funded by the federal government. But eventually, New Dawn expects to become self-supporting, repay its loans, and use its profits to expand and provide further employment. At present, 40 permanent and 66 short-term jobs are attributed to New Dawn.

The entire program represents an effort by Ottawa and the provincial governments to tackle a very special part of the unemployment problem: the people who, if nature is left to take its course, will remain jobless after everybody else is working.

What's rotten in Denmark? Government-labor relations

By WILLIAM FORREST

LONDON — Britain's Lib-Lab paet may be dead but the idea has been taken up in Denmark, where the formation of a Social Democratic-Liberal coalition government has transformed the political scene.

The Danes are accustomed to coalition governments but this is the first one for almost a century that brings the two principal antagonists of Danish politics together.

Only extraordinary circumstances could have brought this to pass, and no one denies that these now exist. Something is indeed "rotten in the state of Denmark," and that something is the economy.

For more than a generation the anything-but-gloomy Danes have been living off their fat, always spending more than they have earned.

Every year since 1960 there has been a balance of payments deficit, with the inevitable accompaniment of a mounting burden of foreign debt, soaring prices, high taxation and frequent devaluations.

A succession of week-kneed governments has made half-hearted attempts at austerity; with a parliament whose 179 seats are shared by no fewer than 11 parties, and an electorate where one voter in seven backs a joke party that wants to abolish income tax, even a government of supermen would find the going none too easy.

Two years ago the more responsible opposition parties agreed on an economic package with the minority Social Democratic government led by Anker Joergensen. Included in the package was an incomes policy, limiting the average wage rise to six per cent.

The trade unions demanded more and got it. The package fell through. After another general election, the seventh in 12 years, the package was renewed, but again to no avail.

It was clear to Joergensen that his government lacked the necessary political authority to make an incomes policy stick, and it was equally clear that elections were not the answer. The only hope, as he saw it, was to share the responsibilities of government with the old enemy, the Liberal Party.

Negotiations were opened and at the end of August the Lib-Lab pact was sealed by the entry of seven Liberals into the government.

The new coalition lacks a majority in Parliament but it has nothing to fear from that quarter: it is on the industrial front that trouble looms.

There is no love lost between the prime minister, himself an old trade union leader, and Thomas Nielsen, the current chairman of the Danish Trades Union Congress (TUC).

Under his leadership the TUC has encroached more and more on the political field. It has inspired plans for tax reform (anti-business interests) and housing reform (anti-home owner) as well as a scheme for compulsory workers' co-ownership in industry.

The adoption of these plans by the government was the TUC's price for accepting wage restraint.

But the abandonment of these plans by the government was the Liberal Party's price for joining forces with it.

And Joergensen decided to pay the Liberals' price, not the TUC's. "I will not give up my freedom of manoeuvre to any pressure group whatsoever," he declared.

In other words, he intends that parliament, not the unions, shall run the country.

So there is now open war between government and unions. Protest strikes and anti-government demonstrations have already broken out. Nielsen predicts that the new government will be lucky if it lasts six months, and he threatens to create a rival social Democratic Party.

It is a threat that cannot be lightly shrugged off, for the SDP depends on the unions for the bulk of its financial support.

How much happier is Britain's Labour Party! It may have lost the pact with the Liberals but the British TUC, and the funds it commands, are solidly behind it.

Today in History

Count Folke Bernadotte, UN mediator between the Arabs and the Jews in Palestine, was assassinated 30 years ago today, in 1948. A Swedish army officer and humanitarian, official of the Boy Scout movement and of the Red Cross, Bernadotte was the son of Prince Oscar August and a nephew of King Gustavus V. He acted as a mediator during the Second World War and was appointed by the UN to mediate in Palestine. He produced a partition plan but was killed by Jewish terrorists at the age of 53.

1906—Orville and Wilbur Wright's airplane crashed.

1928—Actor Roddy McDowall was born.

1929—Sterling Moss, racing car driver, was born.

1939—The Soviet Union invaded Poland.

1952—A world non-stop helicopter flight record was set by Elton Smith.

Erma Bombeck

Everyone, at one time or another, has had to deal with peer pressure. Somewhere, there is an invisible, prevailing, dominant force that dictates that we either act like the majority of people act, or we're subject to censure. You either fight 'em . . . or join 'em.

In Jame Howard's book, "Families," she touched upon one form of it when she described an agnostic divorcee who moved to Atlanta from Minneapolis. She got so tired of having neighbors ask which was the church of her choice that she finally hit upon a plan to get them off her case.

Every Sunday morning, she and her children would don their best clothes at half after ten and pull out of the driveway in their car to return a couple of hours later. It was a Sunday ritual.

They never told anyone that they spent the entire time at Dunkin' Donut.

An elderly woman once confided to me that she got so bored with people who appraised her white hair, her age, and her status as a grandmother and said with shock, "You're kidding about not being able to knit, aren't you?" that she finally bought a knitting bag with little legs on it, filled it with yarn and carried it everywhere she went to ward off people bent on her conversion.

Somehow, I always feel sorry for the non-drinker at a cocktail party when he or she announces, "Just something non-alcoholic, please."

Better to admit he drinks the blood of an ox or request hemlock over ice than to bring the room down on him.

It is incomprehensible to anyone that in this day and age of legalized alcohol there is someone who doesn't indulge.

I've seen people one at a time try to break the mystique of someone who stands around with a soft drink all night.

"My uncle had a problem too," offers one.

"I'll bet it's an allergy, isn't it?"

"I knew it. You're on a diet. Don't you know Scotch has fewer calories than . . ."

I know one teetotaler who starts out the evening spilling his diet cola on the rug. It seems to make everyone feel better about him.

The Daily Colonist.

1858 1978

Published every morning except Monday by The Colonist Publishers at 2621 Douglas Street, Victoria, B.C., V8W 3N4, a division of F. P. Publications (Western) Limited. Second class mail registration number 0516. All undelivered copies or any notices respecting changes of address are to be sent to the above address. Member Audit Bureau of Circulation.

RICHARD BOWER
PUBLISHER AND EDITOR-IN-CHIEF

LLOYD BAKER
ASSOCIATE EDITOR

FRED BARNES
MANAGING EDITOR

Pick of Punch

"Promise you won't work out my age."

"We've even got them three to a cell in solitary."

"I've been invited to a Valium morning."

"No, frogs speak with more of a twang. I'm a toad."

Talk Politics with Jim Hume

As it turned out, and more by luck than good judgment, we were a little prophetic last week when we suggested that Liberal Leader Gordon Gibson could be a decisive factor in the next provincial election, especially if he wasn't a contestant.

Friday, as election speculation continued to bubble, Gibson announced, not unexpectedly, that he would not be seeking a seat in the provincial legislature whenever the call goes out.

That means that 93,379 votes, or 7.24 per cent of the popular vote will be up for the grabs when Premier Bennett ends his Trudeau hesitation waltz and sounds the war trumpets.

Maybe that's a bit of an exaggeration because obviously Gibson didn't pull all of those votes himself. It took 49 Liberal candidates throughout the province to attract the total vote, but he did pull in around 10 per cent of that total in his narrow victory over the late Ron Andrews of Social Credit. Just for the record Gibson picked up 8,836 votes to Andrews' 8,530.

NOW AT FIRST glance it might be thought that if the Liberal Party without Gibson finally folds its tent in British Columbia, and if all of those Liberal votes steal silently away to Vic Stephens' Conservative camp, that Stephens might stand a chance to create the upset of the political year.

But, just hold the phone, Lucy, things ain't always what they seem.

In 1975 the Conservatives ran 29 candidates, elected one, testy Scott Wallace. What would have happened had there been no Liberal candidates and all the Liberal votes had gone Conservative?

The Conservatives would have elected one: Scott Wallace. That may be a sad state of affairs, but it's also a true one. The Tory party polled 3.86 per cent of the popular vote the last time they came out of the gate, for a total of 49,796 votes. It is doubtful if they will do very much better the next time arond, even if the Liberal Party is unrepresented.

Is that to say that Gibson and his party's absence would make no difference to the final results of 1975? Indeed, no. The swing I suspect would be in the form of a three-way split, with the majority of the old Liberal votes going to the NDP.

AND BEFORE THAT forecast sets the hearts of the left swinging with joy, better take a look at the numbers in the blue book, because even if every Liberal vote cast for Gibson and his team swung NDP—a highly unlikely event—more than a little luck would be required to win the day.

Last week we mentioned that most of the Social Credit seats were won in fine style, a statement which may be unpopular with the forces of the left but which again is true.

Seats like the Cariboo where Alex Fraser whipped his nearest opponent of the NDP 14,194 to 6,122, or Harvey Schroeder of Chilliwack who polled 16,528 votes to his NDP rival's 6,628.

Not exactly narrow victories.

The immediate reaction, of course, is to shout, "Sure, but they were sitting MLAs and the incumbent always has the edge." Having said that it must be quickly realized that NDP incumbents did have the edge up until Dec. 11, when the edge turned out to be the brink and the drop sudden.

Carl Liden was an NDP incumbent. He was also a cabinet minister and running against fancy-dresser Walter Davidson, a political unknown.

WHEN THEY BLEW ALL the smoke away Liden had pulled 17,469, Davidson 25,892. You can add the Liberal vote and the Conservative vote to the Liden total and you still won't have enough.

Ernie Hall was an NDP incumbent, but not as popular as he thought. He was up against ever-smiling Bill Vander Zalm and got whomped 14,341 to 11,214. Again the Liberal vote, all of it, added to Hall's total, would not have changed the results.

Jack Radford, seeking a new place in the sun in Victoria, was whipped by 4,000 votes by Gerry Strongman; Garde Gardom and Pat McGeer clobbered their nearest NDP rivals by more than 10,000 votes; Jim Nielsen blew Harold Steves out of the water with a 5,000-plus majority, and Allan Williams was 12,000, give or take a few, ahead of his nearest NDP rival.

You can resent the figures or rejoice in them. They are all taken from the statement of results of the 1975 election, and they all say that in 1975 the people of British Columbia knew exactly what they were doing and why. They do not say the people of British Columbia will vote the same way the next time they go to the polls.

But it is more likely that they would than they wouldn't, if that doesn't sound too Irish.

TO WIN THE NEXT election, to return to power, the NDP faces a formidable task. It has to take at least five per cent of the popular vote directly away from right wing voters in key ridings and, as a cushion, a good share of one-time Liberal votes. It can be done, of course, because it was done once before in 1972. But it won't be easy.

There is always an assumption that money wins elections, a useful assumption to push around if you haven't got much money and are losing, but not necessarily true.

Example: Comox: The NDP's Karen Sanford spent $16,354.36 on her campaign. Social Credit reached into the vault for $28,245.96, and Vic Stephens, now of Oak Bay but then a would-be winner in Comox, paid out $16,697.79. The Liberals, just as a matter of interest, shelled out $3,311.85.

And for that price Ms. Sanford picked up 10,650, roughly 500 more votes than Social Credit, while Stephens for all his door knocking and cash outlay could only muster 3,946 votes.

The Liberals? Ah, yes, they squeezed 1,381 crosses on the ballots, and in a way got the best bargain.

And it is all mentioned here to demonstrate that big money doesn't always mean a big vote. Not always, but it does help.

To the editor

Three cheers for Army

Open letter to the central committee, World Council of Churches.

To Messrs. Archbishop E. Scott (Canada), Jean Skuse (Australia), Catholicus Sarkissian (Armenia), Dr. Philip Potter (Jamaica).

Regarding your $85,000 grant to Marxist terrorists in Rhodesia I commend to you these words.

"How happy are the humble-minded, for the kingdom of Heaven is theirs.

"How happy are those who know what sorrow means, for they will be given courage and comforted.

"Happy are those who claim nothing, for the whole earth will belong to them.

"Happy are those who are hungry and thirsty for goodness, for they will be fully satisfied.

"Happy are the merciful, for they will have mercy shown to them!

"Happy are the utterly sincere, for they will see God.

"Happy are those who make peace, for they will be known as sons of God.

"Happy are those who have suffered persecution for the cause of goodness, for the kingdom of Heaven is theirs.

"And what happiness will be when people blame you and ill treat you and say all kinds of slanderous things against you for my sake! Be glad then yes, be tremendously glad — for your reward in Heaven is magnificent. They persecuted the prophets before your time in exactly the same way."

You probably recognize the author of these words. He also said that those who live by the sword will perish by the sword, and that includes accessories before, during, and after the fact. At least I hope so! Three cheers for the Salvation Army, who both know their Bible and believe it, for pulling out of your peculiar society. It is to be hoped others will follow their lead.

PAX VOBISCUM

Donations for India

May I suggest that our prayers and generous donations to the Red Cross for use in the disastrously flooded areas of India are the least we can do in sympathy with them, and the sooner the better.

E. W. ABRAHAM,
1125 Faithful St.,
Victoria.

Why omit?

Your Sept. 10 editorial leaves something to be desired if you are attacking the church for hypocrisy.

In quoting the resolution of the Anglican clergy of the Diocese of British Columbia, you omit the last phrase which for us was most important.

In commending the Salisbury Agreement, as a first step towards a new Zimbabwian government — now moving into its transitional stage — our resolution went on, "which will be truly representative of all races, and will also look toward a reconciliation with those who are at present estranged and outside the country."

As one who voted against the resolution in the first place I cannot but ask, why were these words omitted? They may be unsupportive to your argument but they are crucial to us and are at the heart of the matter.

REV. D. N. ROBINSON,
St. Philip's Church,
2928 Eastdowne Road,
Victoria.

Restraint

From his defence of the Air Canada pilots, your correspondent A. R. H. Butler seems to have missed the point of Gorde Hunter's remarks. Surely Mr. Hunter was lamenting the fact that pilots, once admired and respected, had become nothing more than ordinary trade unionists.

As to the defence offered, the fact that there was no actual strike is irrelevant. Inconvenience was caused to the travelling public and a strike was only averted by meeting the pilots' demands.

The fact that pilots may suffer delays in travelling merely makes them in this one respect like other airline employees. Apart from this, they still have the advantages of working less hours and of, generally speaking, receiving more money. It is a fact also that despite the hardships of the job there is no shortage of applicants.

As to the claim that the integration of the seniority lists has nothing to do with greed, is it not a fact that integration will enable Air Canada pilots to take better paid jobs away from Nordair pilots?

But these trivialities aside, the real criticism of the pilots is that with all the advantages over the population at large that they already enjoy, they were prepared to submit the travelling public to prolonged and widespread inconvenience in order to get some more. If people in their position show no restraint, it is unreasonable to expect it from others less fortunately placed.

E. G. FARTHING,
975 Tuam,
Sidney.

Civic Scene by Hubert Beyer

FOR THOSE OF YOU, who still believe that the land and house price explosion between 1972 and 1975 was caused by some sinister conspiracy, a federal-provincial task force report released last week has some interesting news.

Down To Earth, a report prepared by the federal government and all provinces, except Quebec, concludes that the dramatic price increases in the cost of land and housing was definitely not caused by government red tape, high municipal lot levies, fancy municipal services, citizens' resistance to new development or punitive taxation policies.

The real culprit, according to the task force headed by Toronto lawyer David Greenspan, was the Canadian public itself.

The real reason for the boom, it says, was a revaluation of assets by the public, a sharp rise in expectations relative to housing, the desire by the public to hedge against inflation which was already affecting other areas.

In the early 70s, the post-war baby boom children had grown up and were having babies themselves. They began looking for housing, and this increased demand was the initial factor raising land and house prices.

The demand factor combined with accelerating inflation, changing our expectations about future land and house prices.

The report says that present prices are partly determined by future expectations which in the early '70s led to a complete revaluation of house prices, driving them sharply upwards.

Much like success breeding success, the ardent desire by the public to hedge against inflation by investing in real estate did, indeed, achieve just that. Prices began to spiral.

ONE OF THE MOST POWERFUL arguments of the report against the popular conspiracy theories is that the factors usually listed affect only new housing, an estimated five per cent of the existing housing stock in any given year.

The report says that no monopolistic development practices, no government interference, none of the factors usually blamed for the house price explosion could possibly have had this effect on existing housing stock.

"And the five per cent tail simply can't wiggle the 95 per cent dog," it says.

The report concedes that monopolistic developers, government bureaucracy and militant community groups opposing new housing can trigger price increases, but only long-term increases, not the incredible spiral that hit the housing market between 1972 and 1975, doubling and tripling the price of housing in a few years.

What about the future? Can anything be learned from what happened during those years? The report sounds a number of warnings.

It doesn't foresee another short-term runaway price increase, but voices concern over a steady inflationary pressure on the housing market.

And the key to prevent unrealistic price increases in the long run, the report says, is in the hands of governments.

While many federal policies are maximizing the demand for housing, many provincial and municipal policies are restricting supply, it says.

The planning process, it says, must become less restrictive.

"Municipalities and planners ought to be responsible not merely for maintaining the servicing and planning standards, but also for not inhibiting the production of quantity relative to need," it says.

"Over long periods, to lower the price of serviced lots permanently in the face of strong demand, it will be necessary for municipalities and planners to increase the number of lots they permit to be produced.

"THE COMBINATION OF well-meant but conflicting intervention in the market place — restrictive planning, municipal restrictions on tax-deficient, low-cost housing, excessive and obsolete servicing standards, protectionist ratepayers — will continue to force lot and house prices up.

"We do not know how fast they will go up, but we do know they will become higher than they should be in relation to demand," it says.

And as a final warning to governments at any level: "Governments ought never to underestimate the power of our complicated systems to pervert their good intentions into unintended results."

It is a well-documented report that cannot easily be dismissed. It was fairly obvious that the "conspiracy" explanations for the dramatic price increase were too simplistic, but for the first time, a meticulously-researched theory has been advanced.

As for the report's finding that there is no imminent danger of another sharp increase in the price of housing similar to the one that triggered the study, there is one more compelling argument in favor of that assertion.

Current housing prices absorb the shelter part of people's disposable income pretty well to the limit. In the early and mid '70s the boom caught up with the ability to pay, but now prices have reached and in many cases outstripped that ability.

And for that reason alone, we won't see another house price explosion for quite some time, but as the report points out, even a steady inflationary pressure can be detrimental on the long run.

Good Reasons

To switch your bank account to Victoria Public Savings Credit Union!

1. FREE CHEQUING
plus the Golden package of special services for people over 55 and the Blue Ribbon free package for those under 55
2. MONTHLY INTEREST
on all savings, including your chequing account!
Earn up to 8¼%
3. OVERDRAFT PRIVILEGES
up to $500, subject to approval, at only 12%. Use this INSTANT-LOAN service to cover your high interest charge account!
4. ONE YEAR GOLDEN TERM
9¼% + ¼% = 9½% penalty free, early withdrawal
5. FULL SERVICE
Registered Savings Plans, Income Average Annuities, Term Deposits, Tax Shelter Programs, Personal Loans, Mortgages, Travel Service, Debt Counselling - all the financial services you are ever likely to need.

VICTORIA PUBLIC SAVINGS Credit Union

DOWNTOWN
(2 Locations)
710 BROUGHTON
385-1437
1601 BLANSHARD
388-5554
JAMES BAY
547 MICHIGAN
382-5105

Poor management blamed

Why some hotels strike out

By LeROY POPE

NEW YORK (UPI) — Some U.S. hotel companies make money, but hotels in general are the most poorly managed business in the country, says Amos Juster.

Born in Bucharest, Juster is a third-generation hotel manager. He turned around Boston's prestigious Colonade Hotel from a loss of almost $2 million in 1976, his first year to a tidy profit.

While the closure of many famous hotels in U.S. cities and the deterioration of others has been blamed on decay of downtown areas, Juster claims the reason is poor management.

"Big downtown hotels cannot continue to exist on the inefficient management that characterized the days when every inner city was growing," Juster said. The hotel business trend in Europe is opposite to that in the United States. "The long established hotels keep their prestige and profitability because they have been well-managed," he said.

Juster gave the principal failings of American hotel management as follows:

- Bottom line obsession. Hotel companies expect unrealistically high profit margins and shave costs to get them. The shabby deterioration of hotel interiors is one result and this in turn invariably discourages return business. European hotel companies accept smaller margins and keep up the premises.
- Broken promises. Overbooking and not having reserved rooms available is a scandalous situation in many American hotels, Juster said. Many hotel keepers are callous about stranding people who have made reservations instead of properly trying to set up an alternate room. Promises also are broken for business meetings. The room isn't set up in time, or is badly chosen. Amenities such as proper room temperature, adequate telephone books and even soap and tissues in the restrooms are not provided.
- Unmotivated employees. Hotels are a service business and personnel are probably the single most important factor in its success or failure. Juster spends a great deal of time making sure bell captains, front desk people, maids, everyone in the hotel is never indifferent or brusque. He said the guest must always feel appreciated.
- Wrong first and last impressions. A grumpy, sloppy doorman who gives wrong directions, long check-in lines, a room that isn't ready and looks untidy can undo everything else done to win customers, Juster said.
- Bad food service. European travel writers for years have complained that American hotel food is bad, the service worse and the prices fearful. Juster says his experience to confirms all this.
- Bad pricing strategy. Price is a function of value, Juster said, and is about the last thing guests complain about so long as they get comfortable, attractive rooms, cheerful, prompt service and good food. Bargain-basement prices, on the other hand, give a bargain basement identity.
- Thoughtlessness. Some hotel keepers seem to imagine guests walk in off the street. They don't. They come because the hotel has a convenient location, because it has been recommended by friends, or they have stayed in it before and have enjoyed their stay.

To this end, Juster said he encourages constant feedback from his guests, including negative comments. He said the philosophy of hotel managers who are happy when they get few complaints is wrong.

"If guests don't complain it's because they've given up on our efforts and that could be a prelude to disaster for the hotel."

Massey trims 600

TORONTO (CP) — Massey-Ferguson Ltd., which reported a nine-month loss of $145.5 million, has been reducing its work force in Canada, a spokesman said Friday.

Elaborating on remarks made by president Victor Rice at a news conference earlier this week, a public relations official said about 600 employees have been permanently dismissed during the last 12 months.

"It is not expected there will be any further major cuts made in Canada this year," he said.

Week's Vancouver trading

Distributed by The Canadian Press
Week ending Friday, Sept. 15, 1978

Quotations in cents unless marked $. Odd lot sales marked z. Net change is from last week's close of same lot type.

Stock	Sales	High	Low	Close	Net Ch'ge	1978 High	1978 Low
Resource and Development							
Aaron	15900	345	320	340	+20	350	135
Abella Res	195300	100	84	85	−7	112	57
Afton	700	$8⅞	8⅞	8⅞		9¼	5¾
Agasiz Res	156467	145	121	125	−18	183	97
Aleta	1800	25	24	24	−3	40	14
Alice Lk	13140	12	10	11	+3½	15	6
Amber	72000	55	48	54		87	34
Andex Mns	3500	15	14	14	−2½	22	7
Anglo Bo	16000	180	150	170	−10	221	135
Arcdia	31500	15	14	15	+1	16	8
Avino	25600	34	30	31	−3	40	20
Azure	21700	66	56	56	−12	132	56
Barrier Rf	33100	50	44	46		71	34
Bath N	21800	40	37	38		45	35
Belmoral	28800	164	152	160	+5	170	85
Benson	30100	20	18	18	−3	38	16
Betina	48700	82	75	80	+5	85	47
Bison	1000	65	65	65		65	30
Bow Rvr	22200	22	21	21		28	14
Brent Expl	60355	315	240	305	+50	315	125
Bucaner	20000	46	43	44	−4	87	30
Cdr Res	8833	16	15	15	+1	20	9½
BX Dev	89966	580	490	555	+50	580	325
Caledonia	192950	159	105	150	+40	159	68
Calico	4000	10	8	9½	+1½	12	5
C Brrnga	6400	230	225	230	+5	250	120
Cdn Nat res	3500	350	350	350	+45	445	290
Cantla	17100	31	26	29	+2	42	20
Carolin	29975	295	280	290	+5	320	185
Caspian	3040	325	300	300		410	300
Cass Asb	1000	$10	10	10		10	9
Casino	700	15	12	15		18	10
Castle	1025	185	175	185		200	110
Celico Res	10700	250	220	220	−30	335	160
Chnl Gld Rs	1000	12½	12½	12½	+½	15	8
Charltn	105000	74	61	71	+6	75	45
Cheyenne	102909	512	460	485	+30	512	290
Chromx	32500	25	20	25	+5	25	13
Cima Res	11000	40	35	40	+6	58	30
Claymore	24500	39	35	36	−5	63	35
Colby Mns	11400	95	90	95	+3	158	80
Ciman B	1200	185	185	185		350	150
Col pra	9500	25	25	25		39	20
Clonial	20033	168	160	165	+5	174	87
Comaplex	38797	350	300	320	+5	350	90
Comet Ind	1000	35	35	35	+5	50	20
Comnwlth	12375	25	25	25		32	22
Conam Re	18500	35	32	35	+3	68	31
Con Bound	10000	15	11	11	−4	32	11
Con Five Str	171340	335	251	290	+95	335	115
Cons Kalco	129200	50	40	49	+7	80	16
Cons Butt	7750	15½	13	13	−2	25	5
Con Slv Rdg	9000	35½	35	35½	−4½	45	30
Cons Tran	29500	20	18	18½	+5½	31	11½
Con Silver	23000	42	35	40	+1	60	30
Copr Lak	6500	11	10	10	+½	17	8
Coralta	24550	66	62	62	−4	82	50
Coseka Res	1200	$6⅜	6	6	−½	8	5¼
Covnex Dev	1900	65	65	65	−5	100	46
Cream	15000	15	13	13	−2	22	10
Cree Lak	1000	280	280	280		350	265
Cube Res	16500	34	32	32	+3½	80	27
Cyp Anv Mn	50	$9⅝	9⅝	9⅝		9⅝	6½
Dankoe	10540	200	190	200	−10	280	190
Damascus	3791	52	47	47		55	42
Darkhawk	8000	20	20	20	−5	30½	18
David Mnrl	30100	160	152	160		215	67
Davnport	8125	35	30	31		46	26
Delta Pet	179825	255	190	220	−5	255	71
Dora Ex	11060	21	20	21	+½	37	20
Dual Res	15650	108	100	100	−4	134	45
Dus Mac	1000	30	30	30	+1	37	28
Eagle R	44500	20	17	19	+1½	25	12
Early Bird	1000	12	11	12	−3	21	7½
Enex	6000	60	55	56	+1	89	35
Focus Res	10340	710	665	700	+65	800	550
F St Jhn	1000	95	95	95		125	80
Forum Res	24849	47	43	45		65	35
Freehld	1525	56	50	56		80	29
Futurty	14000	30	28	28		76	25
Galaxy Cty	122	20	20	20		27	15½
Galveston	81000	130	101	130	+3	155	53
Gen Engy	625	41	41	41		54	38
Gentry	4500	30	30	30	−1	59	21
Geodome	2667	150	125	125	−25	195	125
Giant Ex	9000	7	6¼	6¼	−¼	10	5
Gt Reef	100	77	77	77		80	60
Gibl Enrgy	10500	23	22	22	−1	49	22
Goldblt Mn	12500	60	56	58		102	56
G Gate	250500	50	42	42	−8	81	33
Gldn Gnlt	23400	15	13½	13½		30	12½
Golden Std	43300	14	11	11	−1½	18	10
Gold River	9500	16	14	16	+2	24½	11
G Hercules	57550	120	90	107	−6	150	34
G N Pete	14000	29	28	29	−½	43	25
Gsa Res	1826	55	50	50	−15	90	40
Grove Exp	500301	110	85	108	+14	110	85
Hallmark	15500	28	26	27½	+½	52	20
Hecate gold	12055	55	50	51	−2	178	43
Hihhawk	11000	20	18	18	−3	31½	15
Hiland Crw	2926	76	75	75		88	50
Hmont	4863	110	100	101	−4	115	80
Highwood	116400	175	144	145	−30	175	74
Holofi	3225	34	30½	30½	−5½	67	20
Host Vent	11605	80	75	79	+4	148	63
Ice Station	3240	26	23	23	+½	42	16
Imp Met	5900	30	27½	27½	−2½	42	22½
Initial	6000	22	22	22	+6½	30	15½
Intercep	2300	190	190	190	−10	215	100
Intergold	2600	69	60	69	+3	76	40
Inf Balfour	42548	$11⅛	10⅛	10⅜	−¼	11⅝	3
Itl Bremac	210801	43	40	43	−1	50	25
Intl Pyrmd	8600	22	20	20	−1	38	15
Intl Shasta	20600	131	129	129	−2	138	65
Iona Silver	27770	92	80	80	−10	95	80
Joy Ind Ltd	500	20	20	20		33	20
Kamad	55563	53	45	47	−3	53	21
Kandahar	27000	60	56	58		73	50
Karin Lake	1000	39	39	39		60	34
Keith Cop	90500	56	36	40	−15	75	36
Kent Ergy	7500	25½	25½	25½		31	22
Klondex	10500	23½	23	23	−3½	28	18
La Teko res	51867	62	55	57	−4	128	37
Laco Res	1800	36	36	36		50	30
Laura	23000	8½	8	8½	−½	10	3
Lion Mines	57320	80	78	80	−2	85	38
Lmc Res	32240	14	12	12½	−½	16	9
Logtung	29300	190	165	186	+11	250	85
Lori Explor	39000	18	14	18	+3	20	10
Lornex	750	$14	14	14⅛	+⅛	15	9
LP Indust	32500	30	27	28	−2	44	14
M cp Res	24350	130	105	125	+10	151	33
M M Prcon	31000	28	24	26	+2	32	16
Magnum	1000	35	35	35		50	25
Major Res	1950	75	65	75		335	40
Makaoo	23000	26½	25	25		42	12
Manchstr	4500	68	60	65	−3	70	47
Marge Entr	1000	16	16	16		23	14½
Mark V	4605	105	90	105	−3	193	90
Mvrck	11150	62	60	60		145	16
Mconl Peel	260300	65	51	62	+7	68	40
Meston Lke	13100	80	78	80	+5	80	35
Mid Mtn	6000	30	25	30	+4½	42	23
Mi-Lo H B	400	101	101	101	−4	130	100
Miromit	20500	35	35	35	−1	81	30
Mont Grnd	34105	179	150	170		205	90
Mosq Crk	8500	81	80	80	−3	123	52
Mt Sickr	500	13	13	13	−2	25	11
Mt Wash	950	7	7	7		10	7
Mtn Stats	97950	350	250	295	−55	400	190
Mundee	2099	65	60	60	−18	105	60
Musto Ex	87100	153	140	141	−4	220	105
NWGro Pr	2287	230	230	230		470	210
N Cinch	12000	140	116	116	−24	380	24
Nwcst Slvr	1500	14	14	14		20	13
N Frontier	35842	285	265	270	−21	5½	210
New Minex	7500	43	40	42	−1	80	40
N Privtr	106700	20	17	19	+2	20	7
N Terr	5500	13	13	13		18	11
Ni Cal Dev	4100	$11½	10¾	11	−1	21¼	10
NMX	1500	51	51	51	+1	51	30
Norco	16480	55	50	50	−9	130	50
Norex Res	9500	47	44	45		64	40
Northair	204710	380	340	375	+25	380	230
N Hart res	24580	17	15	15	−1	29	15
N Bullion	8000	13	12	13	−1	16	8½
NW Vent	39300	120	90	90	−30	120	66
Norwich	45500	64	62	63	+1	85	45
Nu Energy	26300	460	435	440	−10	5¼	170
Nuspar	133000	32	24	24	−6	40	22
Oxbow	43200	80	70	72	−8	240	60
Pa Cassiar	118003	136	90	136	+47	136	18
P Cypress	84705	95	86	90	+4	105	50
Pacific Res	10500	15	13	14½	−½	34	12
Pa Acheron	47000	32	22	27	−6	135	22
Pthfndr	16000	41	37	37	−3	43	20
Pegasus	14900	140	130	130	−8	160	68
Perry Rvr	5400	245	230	240		250	100
Pnebell	1500	18	18	18		19	15
Piper Pete	12100	435	385	400	−35	5¼	150
Plains P	5720	47	46	47	+2	70	26
Pondry	1000	12	12	12	+½	30	10
Princess	7000	9	8	8		15	7
Prism Res	123200	194	155	175	−20	370	48
Qtsino	24500	34	27½	32	+5	67	20
Rainier	8105	185	160	160	−25	195	61
Ramco Ind	20600	29	25	29	+3	69	25
Ramm vntr	33420	141	116	119	−21	148	24
Reako Exp	4500	12	12	12		12	8
Redfor Mn	494708	140	85	86	−54	181	32
Reeves	3000	12	12	12		20	5
Rhodes Res	23342	50	47	50	−1	93	22
Rimrck	54355	105	99	100	+1	125	81
Rio Plata	19500	32	31	32		50	22
Riviera Ind	2000	5	5	5		12	5
Robert Mns	20500	72	67	68	−4	84	33
Rock Ore	1000	25	20	25		25	20
Rosmac	3800	17	13½	17	+1½	27	11
Sabina	59226	75	70	73		119	45
Sna Res Ltd	12000	19	19	19	−1	85	19
S Jacinto	117900	53	49	50	−1	55	26
Seaforth	40000	30	28	29	−1	36	16
Secretrt	2360	14	12	12	+2	29	7
Seneca	18766	66	61	66	+1	161	60
Sheba	8000	34	26	34		40	15
Shld Dev	2500	68	63	68		68	32½
Silmil Ltd	34281	31	27	31	+4	31	16
Silvana	4250	250	240	240	−10	275	140
Silverado	766	20	20	20		29	20
S Chief	114750	144	99	99	−16	144	27
S Christi	112000	40	37	37½	−1½	30	20
S Spring	18000	23	21	22	+2	30	12
S Stndrd	39925	51	48	49	−5	62	44
Skat Res	33100	160	145	150	+10	200	115
Slocan	15000	45	36	38	−5	67	36
Sonic Ray	31500	19	14	14	−6	30	12
Stall Lak	4500	45	45	45		66	25
Stampd	57820	870	737	800	+62	900	250
Sunlife	49300	1250	900	1175	−50	1312	390
Suzie Mng	29950	90	60	65	−25	92	50
Sydney Dev	5920	79	73	73	−7	100	36
Syn Trac	6900	105	100	100	−5	138	45
Tx Resce	10500	19	18	19	+1	25	12
Tacoma res	38790	94	77	79	−18	106	55
Tay Rvr	7900	12	10	12		22	8
Terra Mng	7905	425	395	420	+5	5½	355
Thor Expl	7250	190	180	190	−10	285	165
Tnta Hill Ms	7500	12	8	12	+4	13	7
Tinta Slv	98700	80	35	75	+43	85	26
Tourngn	62800	90	81	83	+3	126	56
Transcolt	7060	80	72	75		81	58
Tricor res	5875	20	20	20		30	18
Tyee	21500	43	40	40	−5	72	40
UCambrg	6000	20	18	18		38	18
Unitd Frtn	3500	13	10	10	−3	23	10
U Hearne	87350	250	215	220		370	115
U Ravore	4000	49	45	45		52	30
U Westld	58380	385	315	375	+35	385	85
Val Co	1380	$8¼	8¼	8½		10	7
Vntor Res	20300	125	110	125	+25	175	85
Vestor Ex	28100	41	38	40		52	30
Wicome	51100	105	86	90	−5	170	86
West Adera	700	37½	37½	35		42	35
W Mines	3920	505	470	500	+10	505	315
W Ring H	4100	250	235	250	+5	250	140
Wstn Warn	20500	105	95	95	−18	120	40
Wharf	10000	43	38	39		58	22
Windmill	7875	60	58	60		63	50
Ykn Rev	7000	30	29	29	+2	41	22½
Yukon Gold	6250	48	48	48		55	32
Zenore	200	28	28	28		37	28
Warrants and Rights							
Anglo wts	10400	25	19½	25	+5	60	17
Barrier wt	10000	8	8	8		13	6
Betina Wt	25000	18	15	18	+3½	30	10
Caldonia wt	79800	30	12	24	+14	30	10
Golden Gt w	2000	6	6	6		6	
Int Balfor w	36750	250	225	240		250	27
Lion Wts	35000	12	12	12		15½	4¼
Mc Peel w	103000	15	6	14	+5	15	6
MCPRwt	6000	50	46	50	+5	82	5
Miromit wt	15500	3	3	3	−½	10	3
Rhodes wt	38300	8	3	3	−5	21	3
Silvana Wts	3800	65	65	65		93	30
Suzie exp wt	19000	15	11	11	−4	20	7
Syn tra wts	1000	35	35	35	−1	45	5
Total sales, resdv:							8,708,569
84 Advances,		106 Declines,					75 Unchanged
INDUSTRIALS							
Adera Fin	2000	41	41	41		45	35
Alberta En	700	$16¾	16¾	16¾		16¾	16
Ambassdr	450	100	100	100		105	90
Ardiem Ind	400	24	24	24		25	10
Ath Col	19500	300	275	275	−25	325	50
Austin	1000	22	22	22		34	22
BBC Rty Un	450	$16⅞	16¾	16⅞	+⅛	16⅞	15
Balco	39950	$10¼	9	9¾	+¾	10¼	4¾
B Montrl	15000	$23⅝	23⅜	23⅜		24	17¾
Block	7750	$9⅞	9	9		9⅛	6⅞
C Jvln	8531	170	160	160	−5	210	105
Canfor	400	$6¼	6¼	6¼		6½	5¾
Canlan invs	366	55	5	5		5	4½
Computx Cl	29000	22	20	20		35	12
Daon Dev	400	$12⅞	12½	12½	−¼	12⅞	7
Doman	5500	887	800	887	+87	887	470
Goldale A	13600	480	460	470	+5	495	415
Gf E Pr A	100	450	450	450		450	450
GN Land	1700	53	48	48	−5	62	48
Gregry Ind	5900	385	310	380	+70	385	85
Grouse	21716	84	77	84	+4	105	45
Hal Roach	39949	250	215	230	−10	275	100
I Hydro	1500	65	60	60		63	35
Int Ionarc	1843	38	36	34		55	35
Interpubls	15515	465	420	460		465	201
Kaiser	100	$15½	15½	15½		15⅞	13¼
Keg Rest	4060	205	167	205	+35	205	100
Keycrp Ind	400	400	350	400		400	350
M B	2600	$23⅞	23⅜	23⅜	−⅜	23⅞	15¾
Madill	500	$19½	19	19½	+1½	19½	13
Nornda	500	$34¼	34¼	34¼		34¼	
NW Sprts	665	400	380	400	+25	400	335
Ok Helic	700	$8⅞	8¼	8⅞		9	7⅛
Potter A	1306	200	200	200	+20	260	175
Potter B	410	200	190	200	+10	245	160
Proflex	7000	15	10	10		20	10
Renn Ind	1000	65	62	62	−3	88	60
Sand	500	$10⅞	10⅞	10⅞		11⅛	10⅜
Sartoga	1000	480	440	480		490	380
Seaboard	100	$11½	11½	11½		13	8¼
Thl Dim Ind	2500	40	40	40	+2	50	20
Vers Corn A	100	$14¾	14¾	14¾		14¾	14¾
W Redek	100	375	375	375		375	245
Whon A	800	$8¼	8¼	8¼		8¼	5¾
Wdwrd	100	$20⅛	20⅛	20⅛	+⅛	20¾	16¾
Zeller's A	1800	$9⅝	9⅝	9⅝	−¼	10	6⅝
Warrants and Rights							
B of mtl rt	2492	57	57	57		66	57
NB Cook Wt	8800	1	1	1		4½	½
Total sales, industrials:							270,753
13 Advances,		8 Declines,					27 Unchanged
VANCOUVER CURB EXCHANGE							
Acacia M	3500	28	26	26	−1	57	22
Action	13167	48	45	47		58	10
Alcum Mng	11000	71	71	71		90	51
All Star res	50500	48	43	48	+4	57	18
Allwest Ind	10500	92	85	92	+6	103	50
Amca	56800	97	80	80	−12	135	30
Amigo Ssilv	61000	52	40	48	+5	52	18
Aries Res	18400	50	42	45	−10	95	30
Arizako Ms	3500	21	21	21		34	21
Ariz silver	1500	37	37	37		48	36½
Ascot pt	149250	62	51	60	+6	62	31
Ash Res	8100	32	32	32	−1	63	25
Astra	12500	67	60	60	−7	72	27
Aurus	26500	42	40	42	−2	56	20
Avalanch	500	60	60	60		88	58
Avance Intl	47840	68	66	66	−3	100	50
Banqwest	12500	26	25	25		39	25
Beach Gold	33500	15	14½	14½	+1½	26	11
Bencorp	1000	40	40	40		40	32
Bianca Res	16500	39	33	35	−4	62	33
Bishop min	5500	22	22	22	−3	38	20
Bonevil	6000	8	8	8	+½	20	6½
Brican Res	3000	34	33	34	+2	46	26
Br P Inv	5000	15	12	12	−4	28	10
Bron Mns	9000	45	45	45	−5	55	26
Bur Gld	37500	20	17	19	+4	21½	9
Bute Res	32000	36	32	32		75	30
Cannon	5000	18	16	16		23	9
Canzona	14500	51	50	51		69	27
Caravan	7200	45	45	45		45	30
Cardero res	3000	40	35	35	−6	82	35
Carmac	9000	30	24	27		50	20
Cascad Res	21000	24	23	24	−1	26	15
Chanel	25900	53	50	51	−2	220	35½
Cherokee	13000	15	13	15		40	13
Cleaver	11500	20	17	20		32	10
Coast Int	600	24	24	24	−2	47	21
Cobre	12000	27	26	26	+1	39	11
Cons Cinola	17300	100	90	90	−10	117	54
Con Minera	23000	27	25	27	+2	36	16
Crescent	47100	63	53	53	−3	73	18
Cusac Ind	9000	38	38	38	−1	49	25
Cyclone D	2500	70	70	70	−6	170	70
Dallas Exp	2050	100	100	100		150	58
Darva Res	69400	59	34	47	+15	80	24
Data Sys	500	12	12	12		18	10
Decker	17300	170	167	168		172	65
Dlta Refng	1834	58	58	58		58	30
Dorita	4002	80	77	77	−4	84	35
Dune Mrl	500	25	25	25		32	20
Dungan Ex	3500	48	45	45	−3	100	25
Edina	23600	70	55	56	−16	126	25
El Coco	12000	28	25	25	−5	36	19
Envoy Res	62000	18	14	14½	−1½	41	14
Farrah Res	690900	165	115	163	+39	165	37
Frtn Islnd	1500	12	12	12	+½	20	7½
Gbx Mns	24500	18	15	15	−4	25	5
Gallahad P	400	30	30	30		32	20
Gavex Gold	2500	17	16	17	+1	32½	15½
Gilford Res	25300	84	42	42	−38	206	30
Gold An Re	711150	99	81	95	+9	100	38
Gdn Shmrk	9200	50	46	46	−5	53	21
Grng	6500	18	15	18		26	12
Grt Central	3000	27	27	27		53	23
Grenwd ex	96700	148	115	145	+27	225	75
Hat Creek	8500	32	30	30	+2	36	25
Hercon Res	22000	125	105	105		145	9
Hesca Res	21500	17	15	17	+2	54	9
Himac Res	26000	81	74	74	−3	81	65
Icoast R	57549	131	95	112	−18	174	70
I W ellint r	6005	90	80	80		135	51
Island Mng	1000	10	10	10		19	10
Kleena Kln	23000	83	70	80	+20	83	45
Lantern Ga	9500	40	35	40		51	30
Leman Re	5800	40	36	36	−7	105	36
Luaarn Mtl	1000	20	18	18	−2½	45	10
Lustre Gold	21800	240	205	239	+34	240	75
Mabee Min	20000	16	12	14	−2	28	12
Maggie	10000	65	62	64	−1	80	50
Mecca Mrls	14000	20	18	18	−4	26	18
Meridian	190700	44½	32	40	+5	75	12
Mns Dorad	3500	25	25	25		70	20
Monogrm	22500	89	80	82	−3	89	26
Mtneer M	93700	68	50	52	−14	114	38
Nca Min	8000	21	20	20	+1	64	17
Nahatich	22500	15	13	13	−½	17	9
New Aston	11100	120	110	110	−5	155	75
New Congs	2200	18	18	18	−3	25	10
Nithex Ex	33000	32	28	28	−2	32	15
Nortek	2000	30	30	30		35	23
Nrth Lights	14100	17	15	17	+2	43	15
Orina	6000	10	10	10	−2	34	10
Osec A	5800	250	210	220	−20	270	75
Pan Arctic	10000	405	370	390	−15	680	150
Panther Mn	500	15	15	15		28	15
Paulson M	43200	50	40	42	−8	80	10
Petrox Pet	2900	60	55	60		62	35
Philco Res	25000	65	55	55	−9	107	35
Pho Oil can	3000	25	23	23		30	9
Poney Expl	21500	34	32	34	+2	42	18
Quest	1500	14	14	14		64	14
Quinto Mng	15000	30	28	28		45	23½
Rainbow	1000	18	18	18		30	18
Reactor	52100	26	24½	25½	−½	37½	20
Rebel D	25500	26½	20	25	+7	100	18
Regency	3151	260	250	260		465	250
Rich Hill	15000	8	7	7	−1	15	4½
Richrock	25500	45	40½	42	−1	45	20
Risby T	23500	65	50	65	+15	77	50
R Mountn	25166	40	34	34	−1	47	20
Robina	2550	25	25	25		40	20
Ronrico	10500	27	27	27		32	12
Ruskin Dev	18500	27	20	25	−5	92	20
San Rafael	329072	21	19	20		21	12
Sands Mls	21500	67	64	67	+2	67	48
Santa Sar	9500	34	32	32	−3	48	20
Seatu Ex	121800	90	78	79	−6	102	31
Senator	1125	36	34	36		41	30
Shelter O	5900	130	115	130	+15	130	70
Silver Acor	11000	225	195	200	−7	225	125
Slvr Falls	2000	20	16	16	−3	30	15
Southcan	8500	28	26	26	+1	60	22
Sovrgn Mtl	4000	30	30	30		55	25
Sunafco De	100	37	37	37		45	30
Sunrise Co	14000	30	26	27	−4	50	26
S s IceCrem	15000	52	50	52	+2	81	32
Swim Lk	2000	8	8	8		13½	5
Tagus	2000	16	16	16	−1	35½	11
Tally Res	10500	27	23	25	−2	29	20
Tampico	53500	39	32	35		42	15
Tandem	7100	32	25	25	−12	74	25
Taurus R	1500	18	16	16		27	16
Thundr Crk	3100	210	190	190	−25	350	150
Tormex	19625	150	135	147	+12	150	28
Totem Ind	47000	39	38	38		41	27
Trident Res	14000	45	35	38	−8	125	18
Tri Star	15700	525	465	500	+25	750	310
TRV	1205	135	130	130	−10	210	85
Unfd Gunn	23840	89	84	85	−2	89	35½
Univex	2000	26	25	25	−1	29	17
Vantage re	1500	95	87	95	+5	117	40
Velvet Expl	6000	49	46	47	+½	75	30
Veronex R	37300	170	157	160	+6	170	28
Viscount	28500	50	39	47	+5	50	35
Westfort	99100	575	480	515	−55	575	70
Westlev	27200	67	56	64	+7	67	26
Westmnt	117416	82	70	79	+8	82	15
Westwind	16000	10	9	10		30	6
Total sales, curbs:							4,693,397
38 Advances,		64 Declines,					46 Unchanged
TOTAL VOLUME THIS WEEK							13,672,719
135 Advances,		178 Declines,					148 Unchanged

ANNUITIES

Which are guaranteed for life provide more spendable income than other forms of investment. They can have a minimum number of payments guaranteed in case of a premature death. The first $1,000 of the taxable portion qualifies for the pensionable deduction or interest deduction for those over age 65. Call, phone or write me for the best rates available.

H. J. F. ROSE
EXECUTIVE CONSULTANT
CANADA LIFE ASSURANCE CO.
Bus. 385-1484 1070 Douglas St. 1-7 Res. 592-3759

$ INVESTORS $

MORTGAGES PROVIDE AN EXCELLENT YIELD FOR YOUR INVESTMENT DOLLAR. EARN 10½% AND BETTER ON SOUND, FIRST MORTGAGES INTEREST PAID MONTHLY AND CALCULATED MONTHLY

FOR FURTHER INFORMATION CALL
384-8124
RICHARD HOLMES
HOWARD CLARK
Pemberton, Holmes Ltd
1000 Government Street
384-8124 9-18

YOU CAN EXPECT A GREAT DEAL

YOUR COMPLETE ALL MAKE LEASE CENTRE

CONTACT TONY McMANUS

from CORNELL CHEV - OLDS
(Dealer Licence D-00681A)
3050 DOUGLAS 385-5777

APARTMENT BLOCK

- ☆ 8 Well Kept Suites
- ☆ All With Some Seaviews
- ☆ Prime Location
- ☆ No Problem With Vacancies
- ☆ Full Price - $210,000.00

JOHN LUND 477-0191 384-9279
ROYAL TRUST 9-17x

CATTLE BARONS ONLY

12.5 acres - fully developed in hay plus small barn in Oldfield Valley. Also very suitable for any type of berries. For further information phone:

D. THOMSON 652-1040
R. TIDMAN 656-3463
9-16x

INVESTMENT MONEY

Required for equity position for large projects in VICTORIA AREA

478-5561 PIERRE 474-2744

BLOCK BROS. REALTY LTD.

WAREHOUSE SITE VICTORIA

Level, fully fenced lot consisting of 24,900 sq. ft. Frontage on two streets. 4000 sq. ft. shed on the property valued at $45,000. Located in the Heart of Victoria's industrial area. First time offered at $255,000. Exclusive to:

477-7284 anytime SCOTT KENDREW
D. F. HANLEY & ASSOCIATES LTD. 9-17

DELUXE CONDOMINIUM SUITE $88,000

The only top floor view suite available in prestigious TOD HOUSE, at the corner of Cadboro Bay Rd. and Hamiota St., with lovely views of Mount Baker and the Straits from large floor to ceiling windows. Plush carpeting throughout and a heatilator fireplace in the large living room. The delightful kitchen, with its view window has quality cupboards, fridge, stove, garburator and dishwasher. Off the master bedroom is a four-piece bath and washer and dryer. A 2nd bathroom with a marble shower stall serves the 2nd bedroom and there's more than ample clothes closet and linen storage space. The only one with a view, and one of the few left in this concrete and steel constructed condominium.

To view, please phone
384-5612 between 9 a.m. and 5 p.m.
595-7168 Evenings or Weekends
9-18x

ANNOUNCEMENT

Henry Block, President of Block Bros. Realty Ltd., and Mr. Bob Cullum, Sales Manager are pleased to congratulate MR. TED WALFORD of the Shelbourne Office on his outstanding performance for the month of August. TED WALFORD has been awarded top sales man for Vancouver Island. This is the 15th time TED WALFORD has achieved this outstanding performance in the past 18 months. TED WALFORD is in the very exclusive top ten of Block Bros. Industries in Canada.

BLOCK BROS. REALTY LTD. 477-1841
9-10 3636 Shelbourne Street

BUILDERS!

We have acquired a specialist in new home sales.

Robin has several years of successful builder service, plus a fresh and enthusiastic outlook.

CALL ROBIN TODAY AT

ROBIN ESTLIN
595-3341

SUNRISE REALTY
1842 OAK BAY AVE.

CONFERENCE PACKAGE RATES
as low as $33.75 per person daily

THE GEORGE INN
Qualicum Beach
offers

- ★ Single Occupancy Accommodation
- ★ Breakfast, lunch and dinner (pre-arranged menu)
- ★ Spacious Meeting Room
- ★ Two Daily Coffee Breaks
- ★ Spouse's Accommodation Free (in same room)

DAILY TARIFF per person:
10-15 people $35.85 16-20 people $34.80
over 21 people $33.75

To Reserve or for further information contact
G. Bone or D. Horsburgh, Managers Phone 752-9238
P.O. Box 327, Qualicum Beach, B.C. V0R 2T0

Mini-Weekend holiday Package in effect year 'round
11-5

BROWN BROS. on BLANSHARD

ANNOUNCEMENT

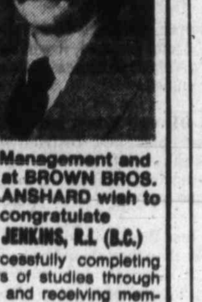

The Management and Staff at BROWN BROS. on BLANSHARD wish to congratulate DON JENKINS, R.I. (B.C.) in successfully completing 3 years of studies through U.B.C. and receiving membership into the Professional Membership Division of the Real Estate Institute of B.C. Don is a Professional Fee Appraiser, and can be reached at 385-8771 (anytime)

"People Helping People"
Since 1918 9-16x

The exciting new Alfa Romeo luxury sedan has an unusual economy feature.

The 11,620 price!

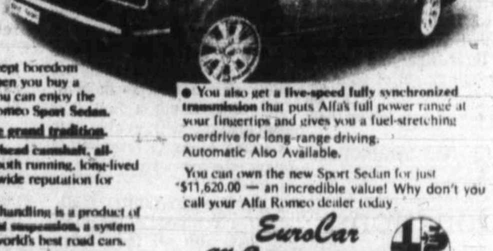

Who says you have to accept boredom as standard equipment when you buy a "family car"? Not when you can enjoy the sophisticated new Alfa Romeo Sport Sedan.

Brilliant motoring in the grand tradition.

- Alfa's famous twin overhead camshaft, all-aluminum engine is a smooth running, long-lived powerplant with a world-wide reputation for durability.
- Alfa's sure-footed road handling is a product of its four-wheel independent suspension, a system that makes it one of the world's best road cars.
- Alfa's massive four-wheel power disc brakes give you sure straight stops time after time without fading.
- You also get a five-speed fully synchronized transmission that puts Alfa's full power range at your fingertips and gives you a fuel-stretching overdrive for long-range driving. Automatic Also Available.

You can own the new Sport Sedan for just $11,620.00 — an incredible value! Why don't you call your Alfa Romeo dealer today.

For people who consider driving an art.

EuroCar
Alfa Romeo Authorized Dealer
Complete Parts and Warranty Services
731 PEMBROKE STREET
VICTORIA, B.C. V8T 1H7 383-3626

EPA mileage ratings The GT and Sedan models rated 19 mpg city and 28 mpg highway. The spider model rated 18 mpg City and 26 mpg highway. These are only estimates. The actual mileage you get will vary depending upon the type of driving you do, driving conditions, your driving habits, and your car's condition and optional equipment.

KENDALL MOTOR OILS

EuroCar RECOMMENDS and USES THE FAMOUS KENDALL OILS
KENDALL GT-1 with SYN-AD

DRIVE WITH KENDALL CONFIDENCE

Double challenge for Chamber chief

By JOE DUPUIS
CP Business Editor

Almost simultaneously, David Braide, 50, faces two significant challenges that could be turning points in his career as a corporate executive and his image as a public figure.

The first comes this week when he will likely take over as president of the Canadian Chamber of Commerce, succeeding Harold Crosby of Halifax.

The second comes early in January when he assumes control of a newly-created Quebec region for his company, Canadian Industries Ltd. (CIL), based in Montreal.

Both jobs carry a political sensitivity but may be fitting for Braide who had his heart set on being a diplomat before he was lured into the corporate world at the age of 21 by CIL, a company that gave him so many challenges that he stayed.

His election at the chamber's national convention in Halifax would come at a time of optimism for businessmen who are convinced governments have finally seen the value of cutting costs and allowing free enterprise more rein to stimulate the economy through investments and capital spending.

As head of the chamber lobby, Braide will have to continue the work of assuring that kind of attitude is maintained and strengthened.

Similarly, the task he faces in Quebec relates to that province's new political environment brought about by the election of the Parti Quebecois who are bent on making French the language of business.

"Business has been slow in recognizing the French fact in Quebec," Braide admitted in a recent interview in his Toronto office. Thus, the new region's program will be to attract and retain talented French Canadians to the company and also to safeguard CIL's interests in Quebec.

Braide: School days in Victoria

Quebec represents about a third of CIL's total Canadian investment and a fifth of its business. Nearly 3,000 of the company's 8,300 employees work in the province.

A pragmatist, Braide is one of five CIL vice-presidents who would be in line to take over the company's top job, now held by President Bill Mandry, if it ever became available.

Braide claims his ambitions don't reach that high, although his star would soar if the newly-created Quebec operation is a success.

"I aspire to new challenges and opportunities," he said. "And not to status or a title."

He is the son of a British career army officer who placed a high priority on the adequate schooling of his children.

As a result, the young David attended two private schools in England between the ages of six and 11. He was particularly impressed with his governess who he said helped him with his studies and gave him "enriched tutoring."

It was this early experience that gave Braide a philosophy he was to follow through his life.

"It was an active, highly-disciplined life," he said. The philosophy was to "keep as busy as hell"— and it stuck with him.

In later years in university, he achieved averages in the high 80s. He was only 21 when he got his masters degree in economics from the University of Toronto. Earlier he received an honors degree in economics and political science from the old Victoria College in British Columbia.

His schooling included a stint at Port Hope Trinity College in Ontario when he was only 16.

At the time, he was preparing himself for a career as a diplomat with the department of external affairs. But as he was too young to write the department exams when he graduated from the University of Toronto, he accepted a job with CIL and has never looked back.

"My career in CIL developed at a pace and in a direction that provided me with all the personal challenge that I could ever hope for."

The Braides moved to Canada in 1940, settling in Victoria where his mother, Davida Kerr, was born.

David's father was to retire in Victoria as a colonel in 1945 and remain there until his death in 1968.

"My father and I were great friends," Braide recalled. "He was a tremendous athlete—champion boxer, runner, played rugby—and he developed in me an interest in sport."

Although he never joined any fraternity, the young Braide combined his university activities with sport and what he described as "a pretty heavy slog on the academic side."

"I don't want it to sound like boasting but I was academically well up in the pecking order."

At CIL, he started out as an economist, working at it for 10 years before accepting a series of executive responsibilities that took him to New York, Montreal and Toronto.

He has resided in Toronto for the last three years as Ontario region vice-president but moves to Montreal in the new year.

Married with a son and two daughters, he has been active in chamber work since 1973.

"I get great satisfaction out of being involved in a group with a sense of direction," he said.

WOODWARD STORES LIMITED

NOTICE OF DIVIDENDS

NOTICE IS HEREBY GIVEN that the following dividends have been declared payable on October 31, 1978 to members of the Company of record at the close of business on October 6, 1978:

1. A dividend of twenty-eight cents (28¢) per share on the outstanding Class A shares without par value in the capital of the Company, and
2. A dividend of twenty-eight cents (28¢) per share on the outstanding Class B shares without par value in the capital of the Company out of the 1971 capital surplus on hand of the Company.

DATED at Vancouver, British Columbia this 12th day of September, 1978

By Order of the Board
M. Gandossi
Secretary

VIM
VICTORIA IRON & METAL
(a corporate partnership)
10 SAGHALIE RD.
Off Esquimalt Rd. between CPR Roundhouse and the Heliport
TOP PRICES ON ALL SCRAP COMMODITIES
384-6922 384-3151

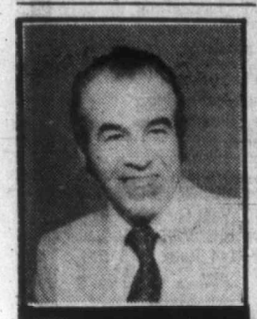

the Permanent

HERB McDANNOLD

Bob Hughes, Sales Manager, Canada Permanent Trust Company, 1125 Douglas St., Victoria, B.C., is pleased once again to congratulate Herb McDannold for his outstanding achievement in Real Estate sales for the month of August. Through the efforts of Real Estate salesmen such as Herb, the Permanent has become one of the leading Real Estate brokers in Canada. If you would like the benefit of his professional approach to Real Estate marketing, call him at

382-9191
9-17x

REQUIRED

Warehouse — Light Industrial up to 5,000 sq. ft. with good water and power supplies. Dock loading preferred. Greater Victoria to Duncan areas.

PHONE 595-3234
9-17x

Felice's CATERING
FOR YOUR
WEDDINGS
BANQUETS
PRIVATE and CHRISTMAS PARTIES
FOR INFORMATION 382-3239
9-17

Ford LEASING

1978 FORD COURIER PICKUP
Stock No. 1372

1800 cc 4 cylinder engine, 5 speed manual transmission with overdrive, power brakes, variable ratio steering, long box, rear step bumper, underseal, 12-month, 12,000-mile factory warranty, plus 12-month, 12,000-mile extended power train warranty.

36-MONTH NET LEASE
$129
PER MONTH
(Plus Tax, Licence, Insurance and Maintenance)

EXECUTIVE CAR LEASE LTD.
9-17
1060 Yates St., Victoria (Division of Peter Pollen Ford Sales Ltd.) 384-1144

ANNUITIES
SUNLIFE'S ANNUITY RATES ARE COMPETITIVE. CONSIDER A LIFE ANNUITY INCOME AVERAGING ANNUITY, REGISTERED RETIREMENT SAVINGS PLAN.
SunLife OF CANADA
DESMOND OSWELL
3-12
814-1175 DOUGLAS — 382-3145

9½%
One year
GOLDEN
term deposit
★
Our regular rate of 9¼% + ¼% for members 55 years and over.
VICTORIA PUBLIC SAVINGS Credit Union
710 BROUGHTON 385-1437
1601 BLANSHARD 388-5554
547 MICHIGAN 382-5105

BOND WEEK

All fall

TORONTO (CP) — Prices were lower in moderate trading on the Canadian bond market this week.

The short end of the market was off ten cents. Mid-, long-term, and provincial issues fell about one-quarter of a point. Corporate issues dropped one-eighth.

Two corporate debt offerings totalling $115-million have been launched into the Canadian market this week with different degrees of success.

First into the market was a $40-million issue of 20-year debentures of Investors Group. The securities were priced at $100 with a yield of 9.87 per cent. The issue is getting a cool reception. Even though the pricing was improved from earlier soundings, it is still considered aggressive for a relatively unknown name in the market.

British Columbia Telephone Co. floated a $75-million issue of 25-year bonds into the market. These securities also carried a 9.87 per cent coupon, but they wereprced at a discounted level of $99.75 to raise the yield to 9.9 per cent.

Day-to-day money was available at six per cent.

C.G.A.

HOMESTUDY INCOME TAX COURSES

An overview of income taxation. The material will be in the form of approximately 12 hours of case studies. A review workshop will be held at the end of each course in Kelowna, Prince George, Vancouver, and Victoria. There are three courses in the series:

- Income Tax Overview — Individuals, Proprietorships & Partnerships
- Income Tax Overview — Corporations & Taxation
- Income Tax Overview — Specialized Areas

The registration fee is sixty dollars per course. The series is being offered province-wide to men and women in the business community and as an update to C.G.A. members and students. Information may be obtained from:

The Seminar Co-ordinator
The Certified General Accountants' Association of B.C.
The CGA Building
1555 West 8th Avenue
Vancouver, B.C. V6J 1T5
Telephone: 732-1211

GRAND OPENING

Come Celebrate a Victoria First!

Yesterday we were City Savings & Trust. Today we're the same company—stronger than ever, still 100% Canadian—but now with a new first name: First City Trust.

But that's only part of the news. Because now we're in our beautiful new Victoria office, where we're putting even more emphasis on service. Result? A gala Grand Opening, promising pleasant surprises for you, including our unique photo murals of historic Victoria.

Free refreshments! Coffee or tea—served with delicious fresh-baked croissants or crumpets. Four valuable grand antique prizes! Sony radios for new depositors. A personal tour of our handsome new quarters and more. These are just some of the highlights of our opening celebration. You'll also have a chance to meet new Western friends—like Savings Manager, Nick Melber, and Assistant Manager, Vern McDougall.

Perhaps best of all, you'll learn about the earning power of money deposited with us—7½% interest on regular savings; 9¾% interest on GIC's.*

And, if you have a special dream, you'll discover how easily financing from First City Trust can make it real.

The Grand Opening of First City Trust—weekdays, September 14th through September 27th, 8:30 a.m. to 4:30 p.m. Won't you please attend? It will put us on a first-name basis.

Nick Melber
Savings Manager

Vern McDougall
Assistant Manager

Four Grand Prize Drawings!

Four valuable, authenticated antiques! Enjoy unlimited chances to win, deposit an entry form with every visit until September 27th.

First Prize!
A magnificent double pedestal roll-top desk of solid oak. A rare and highly desirable piece. Circa 1910.

Second Prize!
A handsome Canadian maple rocking chair, cane seat and back. Provenance: Lincoln County, Ontario. Circa 1880.

Third Prize!
A beautiful mid-Victorian china wash bowl and water pitcher with attractive apple blossom motif. Circa 1880.

Fourth Prize!
An original Aladdin oil lamp copper and brass (with replacement shade). Circa 1930.

Entry forms available in our lobby now. Winners need not be present during drawing. Results will be announced September 28th.

*9¾% GIC paid on 5-year term basis.

FirstCity Trust

A Victoria First • 724 Fort Street, Victoria • Phone (604) 383-4141
• Open Weekdays, 8:30 a.m. to 4:30 p.m. • Formerly City Savings & Trust

ALL MAKE METROLEASE

ORDER YOUR NEW 1979 MODEL NOW

Toyota Celica, Carolla, Corona, Cresida, or FJ 40 4x4. Drop in any time; have a cup of coffee, and let us custom tailor a lease plan for you.

ASK FOR DENNIS GILLESPIE

TOYOTA METRO

625 FRANCES AVE. D.L. 00431A 386-3516

Workmen put finishing touches to Gillain Manor —Colonist photo by Ian McKain

Clinic of hope ready

Manor opens soon for alcoholic middle class

By PAUL DE GROOT
Colonist reporter

Alcoholism is North America's worst drug problem, 20 times worse than any other drug, according to alcoholic treatment specialist Dr. George Strachan.

The reason those figures do not hold up in the minds of sober Canadians is that the problem is well hidden by the alcoholics themselves. The Skid Road derelict represents only about five per cent of the problem.

"When the alcoholic is hooked, he goes underground. I know many alcoholics who have never been seen drunk, but are regular users," Strachan said in an interview.

Alcoholic treatment workers learn quickly that this disease wipes through society with a broad brush, touching not only the unemployed laborer but corporation presidents, doctors, lawyers, clergymen, homemakers, academics, and technicians.

These latter folk tend not to turn up in Salvation Army soup lines. Afraid to sacrifice what is left of their dignity, they avoid treatment programs which will expose their weakness in front of others. The result is continued stigma, and a private hell for the three to five persons whose lives are intimately touched by the average alcoholic.

Strachan's vision for nearly the last 15 years has been an alcohol treatment facility aimed at helping alcoholics in the upper strata of society, and this week is moving-in week for the staff of Gillain Manor, the fulfillment of this dream.

At $175 a day, it is not cheap, although as alcoholic treatment centres go, it is not unusually high. The average patient will spend 28 days there, running up a bill close to $5,000.

For the family which has had to endure social embarrassment and the loss of a loved one, it is cheap. For the corporation who depends on this individual to make decisions involving perhaps hun-

Strachan

dreds of thousands of dollars, it is also cheap.

What it buys, Strachan claims, is one of the finest alcoholic treatment programs available, a treatment program that aims at the one essential incredient to successful recovery from alcoholism—motivation.

"We treat the alcoholic with his or her family, the whole community of people affected by the alcoholic's disease."

These people have often been seriously affected by alcoholism, and just as in the case of a family faced with cancer in one of its members, they must be prepared to accept the sick person back, and to deal comfortably with the disease.

"We need to have the patient, the family, and everyone else close to him, unlearn the adverse image they have, and to learn that alcoholism is treatable."

"The recovery rate goes up dramatically when you involve the family or other close friends, such as a clergyman or physician," Strachan said.

To that end, Gillain Manor will have facilities to handle not only alcoholics, but also the others who come along.

Gillain will employ a "total interdisciplinary approach," he said.

"With the alcoholic, we often wave the flag and say 'stop.' We give intellectual advice, without emotional or other support."

Physical, emotional and social aspects of the alcoholic's life will be rebuilt at the manor, a secluded wood and stone structure looking over Pat Bay from its perch on Mt. Newton.

The program will focus on breaking the link between alcohol and life's other activities, Strachan said.

"If you need a drink to dance with your wife or to ask for a raise, we have to break that link with alcohol.

"People also need to believe. As human beings, we desire dignity. There's no use looking in a glass. If we can teach the alcoholic to find himself realistically, there's no need to look into a glass."

With its highly-qualified staff, Gillain will develop a treatment program to fit the individual needs of each person who comes, Strachan said.

Medical and program director will be Dr. Nelson Bradley, former director of the Centre on Alcoholism with Lutheran General Hosptial in Illinois. Founder of that centre, Bradley also established the medical program at the Hazelton Foundation Centre on Alcoholism in Minneapolis.

Born and raised in Saskatchewan and Alberta, he is also "one of the most eminent, responsible and knowledgeable people in the field," Strachan said.

Also associated with Gillain will be Dr. Peggy-Anne Brown, and Dr. W. Cecil Brown, formerly involved with alcoholism research in Alberta. Cecil Brown will be associate director of preventive services, and Peggy-Anne Brown will be associate director of treatment at Gillain.

The manor will start out small, with about 29 staff to begin with, but at full occupancy (it can take up to 100 patients at a time) the centre will have 75 staff, including service personnel.

Many of the professional staff were originally approached when Gillain first got started, about 12 years ago.

The need for an alcoholic treatment program for middle and upper-class alcoholics was explored, and the long search for a suitable site ended on Mt. Newton in 1972.

The sod was turned on December 13, 1973 and things went smoothly for a while, until the financing fell through in March, 1975 and construction stopped. Under the new arrangement, Abacus Cities Ltd., Gillain's parent company, will lease the structure back from Farmer Construction.

Strachan credits all those involved, such as Abacus Cities, Farmer Construction, and the provincial government, with putting the need for the service ahead of their own profit.

Strachan, who gained an international reputation for the wide-ranging alcohol treatment program he developed in Alberta, said the future looks bright for the once-troubled project, which will have its official opening on October 3. Staff for the facility has been in training for several months. His connections in the business world have already indicated that the manor will be patronized well, and once the Gillain program is recognized by major insurance companies it should receive heavy usage.

And yet, the energetic Strachan still seems to be looking beyond Gillain, for new frontiers to conquer in alcoholism treatment. One of his greatest concerns, he said, is for young people, whose susceptibility to and involvement in alcohol addiction is largely unrecognized.

Gillain's doors will be open to them, he said, particularly since he sees in them the potential for a whole new generation of alcohol treatment workers.

In this business, it is an almost unviolable rule that only an alcoholic can treat another alcoholic. Highly motivated by their own experience, and with years ahead in which to gain an education in the most advanced technical and psychological aspects of alcoholism, young people who have beaten alcohol addiction are the key to the future in alcohol treatment, Strachan feels.

ARE YOU INTERESTED IN AN INVESTMENT?

which has shown all of the following features:

- SAFETY OF PRINCIPAL
- HEDGE AGAINST INFLATION
- GAINS OF OVER 20% PER ANNUM
- LIQUIDITY
- DIVERSIFICATION
- FAVORABLE TAX TREATMENT

For appointments call collect or write in complete confidence to:

TYNEDALE SECURITIES
243-727 Johnson St.
Victoria, B.C. V8W 1M9
383-2255

Bert Storar, President, Res. 382-1011
Maurice Tellier, District Manager, Res: 382-0024

Real Estate Joint Ventures.

First City Investments now has interim and long-term funds available for land banking, sub-divisions, condominiums and commercial or industrial projects. We can arrange such financing on very short notice. For the right investment, up to 100% financing could be available.

For more information on your specific needs, telephone, telex or write in confidence to:

Michael Cytrynbaum, President
P.O. Box 11151, Royal Centre
1200-1055 West Georgia Street
Vancouver, B.C. V6E 3S6
(604) 689-9144 Telex 04-54514

FIRST CITY INVESTMENTS
A Full Service Financial Group

What kind of man invests $3,640. in January, and receives $20,294. by July?

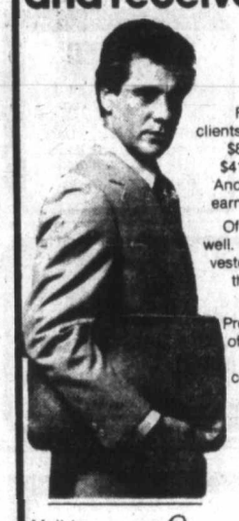

A man who invests in commodities.

For example, one of our Boston clients, following our advice, invested $8,700., and, in 6 months, earned $41,042.20, a gross profit of 472%. Another client invested $5,040. and earned $14,865.90 in just 6 months.

Of course, not everybody fares as well. But more and more prudent investors are trading with us because there is unlimited profit potential with a guaranteed limited risk!

Precious Metals Associates is one of the most respected full service licensed brokerage firms in the country, with profit opportunities available in gold, silver, copper, zinc, lead, coffee and cocoa

If you'd like to know about the investment advantages of commodity trading, simply fill out the coupon and mail it today! Perhaps you'll be one of our next successful investors.

Mail to: PMA commodities
133 Federal Street, Boston, Massachusetts 02110
(617) 338-2100 or (800) 225-2486

☐ Please send me your free booklet on Commodity Trading
☐ Please send me your latest "Buy" recommendations.
For your benefit, please print or type all information clearly.
Name
Address
City State Zip
Business Phone
Home Phone
PMA Commodities of Boston is a Federally Registered Commodity Trading Advisor and Futures Commission Merchant VIC-0916

Think big!

10% One Year Guaranteed Certificates

Interest rates negotiable on amounts over $100,000.00
Offered by First Investors Corporation Ltd. one of the
PRINCIPAL GROUP OF COMPANIES
1831 Fort Street
598-4524
"We manage over $160,000,000.00"

COSTA RICA HOMESITES
On beautiful sandy beach with electricity and water
$5,000 to $16,500
Call 383-6447
9-16x

WAIKIKI
Penthouse now under construction. Great investment opportunity. Multiple Owners OK. Full infor. available — Owner R. Bolton, Pacific Grand Hotel, Ste. 1517-747 Amana, Honolulu, Hawaii. 96814.

Roy Hughes . . . can lease you a Mercedes-Benz

. . . or a Rolls Royce, or a Chrysler New Yorker, or a Cadillac Seville, or a BMW, or any car that's made. And after all, isn't the car you'll be driving for several years the most important facet of any lease? Your first consideration should be the car you really want. I can get it for you and then give you a lease to suit your needs. Call soon.

idealease CHRYSLER LEASING SYSTEM
ENSIGN LEASE LTD.
1855 Quadra at Caledonia 386-2411

IRWIN A. MIHALICZ

Grant Hilliard, Finance Division Manager, is pleased to announce the appointment of Irwin A. Mihalicz as Manager of Trusteed Plans.

His responsibilities will include the administration and development of all types of deferred Tax Plans.

Irwin brings with him a wealth of experience gained as a supervisor of a corporate trust department and regional manager of a large Canadian trust company.

This appointment illustrates Westcoast Savings' commitment to provide expertise in specialized financial areas.

WESTCOAST SAVINGS
Better than money in the bank.

NEW LOOK AT George's Bavarian DINING LOUNGE

★ RESERVE FOR SPECIAL FAMILY SUNDAY DINING WITH SALAD BAR

★ FOR LUNCHEON
MONDAY TO FRIDAY 11:30 A.M.-2:30 P.M.
GEORGE'S FAMOUS SMORGASBORD 3.95
Hot Dishes, Changed Daily, PLUS FULL SALAD BAR!

DINING WITH COMPLETE SALAD BAR!
DAILY EXCEPT SAT.

DINE AND DANCE FROM 5 P.M. TO 11 P.M. DAILY

You Will Enjoy DREW SHAND'S PIANO COMBO
IT'S ALL HERE—AT GEORGE'S!

Ample Free Parking
Reservations for dinner are advisable

1021 Pandora Ave. 383-7121
8-17x

Cullen, Mackasey eye-to-eye on jobs

OTTAWA (UPI)—Employment Minister Bud Cullen said Saturday a discussion of both cuts to unemployment insurance and job creation plans with Bryce Mackasey, the architect of the insurance program, produced agreement on the jobs program.

Mackasey guided the unemployment insurance scheme through Parliament when he was labor minister in 1971 but the federal government, agreeing with criticism that the program was too generous, has announced they intended to tighten the qualifications and reduced payments.

Cullen said a return to the cabinet by Mackasey, who changed to Quebec provincial politics in 1976 but is now seeking to re-enter federal politics through an Oct. 16 by-election in Ottawa, "wouldn't bother me a hoot.

"As a matter of fact, I've had discussions with Bryce already on this and he very categorically has supported the use of the unemployment insurance funds for job creation, for training," Cullen said in an interview with Standard Broadcast News.

"He's very much in favor of the job creation aspect of the announcement that I made last week because it was double-barreled," he said. "We talked about the cuts but we also talked about job creation."

WESTERN EXPRESS
WEEK IN AND WEEK OUT
5 BIG $100,000 PRIZES PLUS
THOUSANDS OF OTHER CASH PRIZES!
Where Westerners win all-ways
Western Canada Lottery Foundation

—William E. John photo

Money-lovers get together

Anyone looking for cheap Canadian dollars is likely going to have to pay more than 86 cents for them at the Victoria Numismatic Society's coin show and sale ending this afternoon at The Empress. Glenda Cheramy of Victoria is one of the dealers from Western Canada and the United States taking part in the show which includes Canadian and world coins, paper money, tokens and medals.

Quebecers decry federalist offer

MONTREAL (CP)—The St. Jean Baptiste Society has heaped scorned on an offer by Canadian businesses to aid pro-federalist groups for the coming referendum on Quebec independence.

"The big anglophone bosses of the Canadian economy, assisted by a few poor Quebec acolytes, have just come out of the closet in declaring that they will give fat contributions to those who oppose the emancipation of Quebec," said Jean-Marie Cossette, president of the society's Montreal branch.

"They're only declaring publicly what they have always practised in secret."

COLONY
MOTOR INN
THE SIDE DOOR IS OPEN AND THE GIRLS ARE BACK

CAREER OPPORTUNITIES
1 Loan Officer
1 Administration Officer
FOR
Expanding Multi Branch Credit Union.
Must be prepared to train for promotion within the Branch system.
Previous Credit Union, Bank or Finance Company experience an asset.
Salary commensurate with Education and Experience.
Apply in writing with complete resume to:
L. Berner, General Manager
ALBERNI DISTRICT CREDIT UNION
3009 — 4th Avenue
P.O. Box 520, Port Alberni, B.C.
V9Y 7M9

SCHOOL DISTRICT NO. 61
(Greater Victoria)
PERSONNEL/PAYROLL SUPERVISOR
Duties
Responsible to the Business Manager within the Secretary-Treasurer's Department for the recruitment of all non-teaching personnel, the administration of their collective agreements, and the administration of the payroll and fringe benefit programs for all staff.
Qualifications
Graduation from a recognized university with a degree related to personnel/payroll administration or the equivalent combination of training and experience; several years experience in work directly related to personnel/payroll administration.
Salary
Commensurate with qualifications and experience.
Interested applicants should furnish full resume to the Secretary-Treasurer, Greater Victoria School Board, P.O. Box 700, Victoria, B.C. V8W 2R1 stating experience, qualifications and references. Applications will be redeived up to 4:30 p.m. September 27, 1978.

PROJECT ENGINEER
We require a Professional Mechanical engineer for our Port Alberni Sawmills operation on Vancouver Island.
The Project Engineer will be involved with a variety of sawmill projects from conceptualization through design, construction supervising and start-up. A minimum of three years' sawmill experience and proven ability to work with operational and maintenance personnel is preferred. An attractive salary and a full range of employee benefits is offered.
Interested applicants should forward resumes, including details of work experience and expected salary to:
John C. Morden
Placement Manager
MacMillan Bloedel
1075 West Georgia Street,
Vancouver, B.C. V6E 3R9

Coast music deep in red

VANCOUVER (CP)—Vancouver's two largest music organizations had deficits totalling more than $500,000 during the 1977-78 season.

The Vancouver Opera Association had a deficit of $406,492 while the Vancouver Symphony Society was $106,928 in the red.

Outgoing symphony president Gilbert C. P. Gray said in his year-end report that the Canada Council was directly responsible for the organization's financial problems.

He said average funding to Canada's nine major symphony orchestras was 20 per cent of total budget, while Vancouver received only 14.3 per cent.

"If we had received the same level of grant as Toronto and Montreal, we would not have a loss," he said.

The symphony received a Canada Council operating grant of $450,000 last year.

Though the financial picture is darker at the opera, officials feel the situation has stabilized. A recent fund-raising drive brought in $110,000, about $37,000 more than had ever been raised from private sources.

Opera officials now feel they may not have to sell their building, a course of action that seemed a certainty after every opera production lost money last year.

ISLAND MACHINERY LTD.
617 CHATHAM ST.
385-5500
"ROCKWELL" and "BEAVER"
TOOLS FOR THE PROFESSIONAL

Province of British Columbia
MINISTRY OF LABOUR
MEDIATION OFFICER
Duties: Under the Director of the Mediation Services Branch, the Mediation Officer will be required to conduct mediation proceedings of a highly complex nature during collective bargaining between Employers and Labour Unions and/or Labour organizations, to assist the parties in reaching agreement in addition to other duties of a related nature. The Mediation Officer will also be required to participate in programs contributing to the improvement of labour-management relations.
Qualifications: Secondary School Graduation or equivalent, preferably Graduation from a University of recognized standing in one of the Social Sciences; an excellent knowledge of mediation procedures and of problems arising in Employer-Employee relations. A good working knowledge of Statutes, Regulations, Orders within the jurisdiction of the Ministry of Labour.
Experience: Experience in the Labour Relations field, particularly involving negotiation and administration of Collective Agreements. The salary range is $32,040 per annum depending on qualifications and experience. This competition closes on September 29, 1978.
Applications in writing are to be made to the Assistant Deputy Minister of Labour Relations, Ministry of Labour, 4211 Kingsway, Burnaby, B.C., V5H 1Z6.
Canadian Citizens are given preference.
This position is open to both male and female applicants.
9-15x

Ex-leader murdered

SAN SALVADOR (AP)—The former speaker of El Salvador's congress was shot and killed Saturday while driving his jeep in the countryside, relatives reported.

Ruben Alfonso Rodriquez left office July 1 after serving for eight years as president of the congress.

Peasants who did not see the murder but were nearby reported they heard shooting and said Rodriguez was hit a number of times in the chest. He was dead when they arrived at the scene.

Rodriguez was a member of the ruling National Conciliation party headed by President Carlos Humberto Romero, who took office in July, 1977.

OK TIRE STORE
3030 NANAIMO ST. 386-3156
PRE-INVENTORY TIRE SALE
10 DAYS ONLY
LIMITED STOCK — SALE APPLIES TO IN STOCK TIRES ONLY — SEPT. 15-25th
CASH — CHARGEX — MASTERCHARGE
MOST SIZES IN STOCK — FREE INSTALLATION
NEW TIRES — 4-PLY LAREDONY Narrow Whitewall — UNIROYAL — Example F78-14 Fastrac Poly-Fibreglass Narrow Whitewall Reg. MFG. PRICE SUG. 35.45
RETREAD TIRES — GT. WINTER RETREAD — OK TIRE — Example A78-13 (600-13) Exchange & Reg. Warranty 22.95
USED TIRES — WINTERS in PAIRS — IN STOCK ONLY — WHILE THEY LAST AS LOW AS 29.95 PR. INST.
WINTER TIRES — RADIAL WINTER NEW Narrow White — B.F.G. IN STOCK — RADIAL B.F.G. IN STORE SAMPLE H78-15 Narrow Whitewall 69.95 ea.
9-16x

Advertisement
NEW METHOD ENDS SMOKING FOR LIFE
RESEARCHED AT U.B.C.
Recently published results of research at U.B.C. report on a new, simple, pleasant way to end smoking permanently. Proven effective for even heavy smokers, smoking can be ended easily in just 24 hours without drugs, discomfort or weight gain. The new method now available in Victoria is called R.E.S.T. (Reduced Environmental Stimulation Technique). Private, personalized and professionally supervised, it can be used in your own home. 75% to 95% of the smokers who tried R.E.S.T. quit successfully. If you want to stop smoking, or if your doctor has told you to stop, phone now for free information or an appointment. Results are guaranteed.
Smokers who want to stop smoking for life can — Phone toll free, through Operator, Zenith 2280, Personal Improvement Centre, Monday to Friday, 8:30 to 5:00. P.I.C. 1177 W. Hastings.

TEST FLY A SAAB
Break the barrier . . . test drive a new class of distinction.
At the speed of sound, it's nice to be surrounded by Saab's advanced technology and renowned attention to detail.
And it's reassuring at highway speeds too.
When you test drive the Swedish-built Saab, you may wonder how one car can be so different. So superior.
Of all the world's car makers, only Saab is geared to the precision and care required in the manufacture of sophisticated jet aircraft.
The Technology of Saab
Road test the solid reassurance and superior handling and traction of Saab front wheel drive. Rack and pinion steering. Four-wheel, power-assist, dual-circuit disc brakes.
Feel the exhilaration of Saab's high-performance, 2-litre, overhead, camshaft engine. And for the ultimate experience, feel the controlled surge of a Saab Turbo.
The Saab body design is based upon the principle of passenger protection at all costs. Inflexible roof beams, sturdy windshield pillars, and rigid door posts are elements of the Saab protective passenger roll cage. Saab construction is performed with meticulous care given to every detail. For example, the corrosion treatment involves over thirty-seven steps.
Saab Comforts You
Attention to detail is very evident. For example, the seat and backrest are anatomically designed with an integral elastic lumbar support for maximum comfort. The front seats are thermostatically heated.
A test drive will show that Saab is a high-performance road machine.
It is also a roomy five-passenger family sedan — that converts in moments to station wagon utility with an extended floor six feet long and fifty-three cubic feet of cargo space . . . larger than many small station wagons.
Take off in a Saab
It's easy to do. There are over 275 SAAB dealers in North America, and a coast-to-coast network of sales and service dealers in Canada. Come in and see Saab now. Inspect its every detail. Surround yourself with spacious comfort. Road test the Saab.
All the precision and excellence you'd expect from jet-age technology and care. (If you're in the market for a SAAB 37 Viggen Jet Fighter, we make those too.)
TEST FLY A SAAB NOW AT:
PLIMLEY
PLIMLEY Established 1893 Now the Oldest Established Auto Firm in Western Canada
1010 YATES BRITISH CAR CENTRE OPEN 9 A.M. TO 9 P.M. 382-9121 (D.L. 572A)
9-18

Iran quiets down for time being

Mullahs cool things

Army proves ready to carry out orders

By JOE ALEX MORRIS JR

Colonist - Los Angeles Times Service

TEHRAN, Iran — Shortly before noon the muezzein at the Shah Mosque in downtown Tehran began to chant as usual into the public address system, calling the faithful to prayer.

The sound wafted through the narrow, baking streets of the old bazaar. But this day, the old men squatting there in the shade selling transistor radios and everything from bicycle parts to Persian carpets did not shuffle to their feet and slowly wend their way to the courtyard to perform the ritual ablutions.

Neither did the young men in sport shirts, many with three-day growths of beard, who formed the hard core of the street demonstrations here in recent days calling for the overthrow of Shah Mohammed Reza Pahlavi.

In fact, the bazaar was abnormally quiet. The gates to the Shah Mosque were closed, and only a few old men prayed in the courtyard, unable to break with years of tradition, while a few youths slept in the cool shade.

Normally the mosque and its huge courtyard would be filled to overflowing on the Moslem Sabbath. But this Friday, as for the past week, the army has been out in force in the city, and the soldiers have their fingers on the triggers, making everyone cautious.

Sentries in battle dress were posted on the main avenues around the mosque. They were reinforced by armored cars and other vehicles at crossroads.

On one crossroad, the units took up positions in the shadow of two corner banks which had been burned out by a mob in earlier eruptions.

Despite the ominous military presence everywhere, there was little tension. Women and children moved about through the military units, and the vegetable stalls were doing a brisk business.

The reason for the lack of tension was simple: the mullahs — Moslem religion leaders — have decided, at least for the moment, to cool things down. So far as is known, there were no fiery speeches this Friday. The mullahs asked people to pray at home.

How long it will last was another question. Businessmen are complaining about the curfew, and want it shortened from the present 10 p.m. to 5 a.m. if not done away with altogether.

The new government, put in by the Shah in hopes that it could calm the public violence, asked for a vote of confidence in parliament Saturday, and will be under pressure to get things back to normal.

More important, the Tehran International Fair gets under way next Tuesday, and as a matter of international prestige the government wants things as normal as possible by then. But withdrawing the troops from the streets could be an invitation to the mobs to return.

Or it could be that the mobs are, for the moment, fully intimidated by the army's willingness to follow orders and shoot. Tehran had a blood bath a week ago Friday, despite the fact that the crowds threw flowers at the soldiers and pleaded with them not to turn on their countrymen.

For the moment, the soldiers are following their orders. How long they would continue to do so if faced with more provocations is another question.

Pretoria cash given back

PRETORIA (AP) — France has returned the South African deposit on two submarines and two frigates that the French refused to deliver last year because of United Nations sanctions against selling armaments to the apartheid-practising Pretoria government.

Chinese find big jadestone

TOKYO (AP) — Chinese miners have unearthed a piece of jadestone almost 80 cubic yards in size and weighing more than 160 tons. The stone is reported to be a lustrous emerald-green tinged with vermillion, blue and cream highlights.

$15—$15—$15
Freshly Emptied
45-GAL OAK WHISKY
—BARRELS—
PH. 383-1328

PETER POLLEN FORD
YATES AT COOK
384-1144

The only thing we kept from last year's model was 7 chrome letters that spell
MUSTANG
wait 'til you see what we've put them on
SEPTEMBER 29
D.L. 745A

PETER POLLEN FORD
YATES AT COOK
384-1144

FOR AS LITTLE AS 35.88 OUR 14 POINT TUNE UP IS MUSIC TO YOUR EARS.

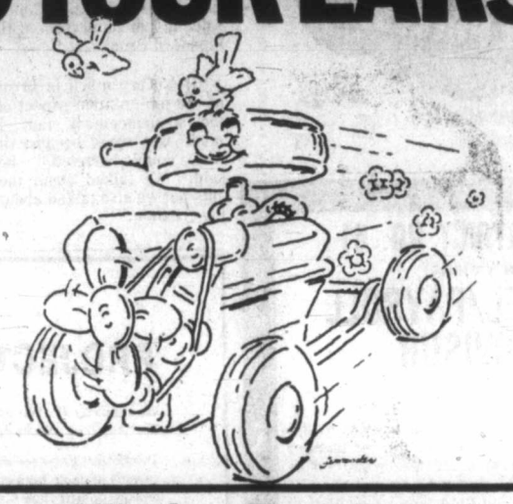

14 Point Tune-up

4 CYLINDER	6 CYLINDER	8 CYLINDER
35.88 OR LESS	39.88 OR LESS	48.88 OR LESS

Prices quoted are for parts and labour. Resistor plugs extra. Air conditioned cars extra.

Here's what we do:
1 Initial ignition system analysis.
2 Test & clean battery, cables and hold down.
3 Supply & install new spark plugs.
4 Supply & install new points and condenser.
5 Perform cylinder balance test.
6 Check rotor.
7 Check H. T. wiring, distributor cap, coil, primary circuit.
8 Check and adjust timing.
9 Check P.C.V. operation.
10 Check and lubricate heat riser valve.
11 Check & adjust idle mixture.
12 Check fuel pump and filter for proper operation.
13 Check air cleaner element.
14 Final ignition system analysis.

IS YOUR CAR'S TIMING CHEATING YOU OF MILEAGE?
A TANK FULL OF ESSO EXTRA PREMIUM UNLEADED WITH THIS TUNE-UP'S TIMING CHECK AND RESET WILL TELL YOU. (GAS EXTRA).

Atlas Shock Absorber Special

STANDARD 8.88 OR LESS, EACH.
Prices are for most cars. Installation extra.
HEAVY DUTY 10.88 OR LESS, EACH.

56 Pt. Car Care Inspection

Our mechanics will check the areas in your car vital to trouble-free driving and give you a written report plus an estimate for any necessary repairs.

NO CHARGE

Our Car Care Inspection is by appointment only. Phone today and be sure to ask your Checkpoint Service Dealer for details.

Esso
Our dealers guarantee their work for 90 days or 4,000 miles. You pay no more than prices quoted, on most cars, for Checkpoint Service offers at participating Dealers. Put your purchase on your Esso Credit Card. Or, at most Esso stations, you can use your Visa or Master Charge Card.

AVAILABLE ONLY WHERE YOU SEE THIS SIGN
Checkpoint Service
Making service specials work for you.

OFFERS EXPIRE SEPTEMBER 30, 1978.

Atlas Motors Ltd. 324 Cook St., Victoria 383-8514	Brentwood Self Serve 6736 West Saanich Rd., Brentwood Bay 652-3921	Burnside Esso Service 300 W. Burnside Rd., Victoria 382-4331	Burnside Service Garage 2 W. Burnside Rd., Victoria 383-5031
Causeway Service Ltd. 308 Menzies St., Victoria 383-3612	Cedar Hill Esso Service 3927 Blenkinsop Rd., Victoria 477-1617	Denny's Colwood Auto. Ltd. 2148 Sooke Hwy., Colwood 478-2431	Duncan Esso Service 5832 Trans Canada Hwy., Duncan 748-4511
Glanford Esso Service 4233 Glanford Ave., Victoria 479-6414	Imperial Centre 1700 Hillside Ave., Victoria 592-2455	Lake Service Garage Lake Cowichan 749-3151	Mayfair Esso Service 3201 Douglas St., Victoria 388-5614
	McKenzie Esso Self-Serve 4001 Quadra St., Victoria 479-4715	University Hts. Esso 3954 Shelbourne St., Victoria 477-2811	

Wosk's Ltd.
SUNDAY SUPER BUY!
FOUR-PCE. SADDLE-ARM SUITE by BEDFORD
OPEN SUNDAY NOON-5 p.m.
for your shopping convenience

$688
SOFA AND CHAIR
LOVE SEAT
OTTOMAN

Luxuriously-finished in 100% Olefin checks to ensure long, comfortable wear, this very attractive design features deep-tufted back pleats and ultra-smart saddle-arms highlighted by walnut show-wood inserts. Sofa, chair, love seat and ottoman are included.

FOLDING ROCKING CHAIR
with needle point type floral back WHILE THEY LAST!
$69

TERMS
CHARGEX VISA
9-17x
Wosk's Ltd. WAREHOUSE SHOWROOM
1810 STORE ST.
VICTORIA 385-8781

Norwegian computer polices fishing zones

OSLO (Reuter) — Break the strict rules governing fishing in Norwegian waters and the computer is likely to catch you.

That is the warning given to skippers of foreign trawlers operating inside Norway's 200-mile economic zone established last January.

First offenders get a gentle warning but now the Norwegians are preparing to get tough.

Very soon—possibly starting on Jan. 1—offenders are likely to be arrested and fined and, in serious cases of violation, have their fishing licences withdrawn.

The computer centre in Bergen, southwest Norway, has no moral scruples in its intensive hunt for offenders against the fishing rules.

Besides the computer checks, Norway has a modern coast guard fleet. It is also working on a system of surveillance by satellite, expected to come into operation by 1983. A huge antenna will pick up data from three American satellites.

The computer system developed by the directorate for fisheries in Bergen is a kind of "big brother sees you" system. It tells Norwegians when a trawler starts fishing in the zone, what kind of gear it is using and what its fishing plans are.

If a trawler violates Norwegian fishing regulations, the computer system tells the directorate's control room—and the coast guard swings into action.

Norway is Western Europe's biggest fishing nation. The 200-mile zone it established in January, along with most of the European coastal states and Canada, meant that it had control over a large part of Western Europe's coastal waters, with rich fish resources.

It covers more than 800,000 square miles stretching from Arctic islands to the middle of the North Sea.

A fisheries directorate official said that as of Aug. 1 this year, there had been 59 violations in the zone, only a few of which resulted in fines, the rest being warnings.

What happens when using the computer system is that in order to fish in the Norwegian zone, each nation first has to negotiate a total allowable catch quota with Norway.

In order to get a fishing licence, each foreign vessel must send a fish plan and apply for permission from its own government which then sends approved applications to the Directorate of Fisheries in Bergen.

Here, all the information is checked and the fish plan assessed.

When permission to fish has been granted, the relative information is fed into the computer. The vessel now can start fishing after first sending a so-called "active" report to the directorate, which means that it is actively fishing in the zone.

Trawler policing popular

ST. JOHN'S, Nfld. (CP) — The pay is good, job security doubtful and a strong stomach is a major qualification.

But there is no lack of applicants for the 30 positions now open for Canadian observers on foreign trawlers.

The federal fisheries and marine service in St. John's is now screening several hundred applications and those chosen will be at sea in late fall aboard Russian, Polish, Cuban and other foreign trawlers operating within Canada's fishing zone of 200 nautical miles.

Among other things, they will encounter ancient superstitions and exotic drinking habits.

Twenty-five of the 32 picked last May when the program began are still at sea or are preparing to go again.

The observers are paid $90 daily for ensuring that trawlers from other countries obey Canadian regulations and keep within catch quotas. They also collect information on time spent fishing, type of gear used, time and location of catch; fish biology and the efficiency and technology of vessels.

VIM
VICTORIA IRON & METAL
(a corporate partnership)
10 SAGHALIE RD.
Off Esquimalt Rd. between CPR Roundhouse and the Heliport
TOP PRICES ON ALL SCRAP COMMODITIES
384-6922 384-3151

REWARD
FOR ANY INFORMATION
leading to recovery of 1970 Jeep Truck, Air Tools, Mechanic's Hand Tools and Scope missing from Victoria Four Wheel Drive
477-1784
(24 Hours)

CHINESE-CANADIAN FRIENDSHIP ASSOCIATION
Presents a Seminar on
CHINA AND RELIGION
In Chinese society

Buddhism — T. C. Theong (Pearson College)
Failure of Christianity in China — Woo Cheong Tan (Pearson College)
I-Ching (Book of Changes) — Titus Yu (Simon Fraser University)
Folk Religion and Social Cohesion in Traditional China — Woon Yuen Fong (University of Victoria)
Dialectical Synthesis between Christianity and Marxism — Woo Cheong Tan (Pearson College)
Feng Shui — David Lai (University of Victoria)
Christianity and Taiping Rebellion — Paddy Tsurumi (University of Victoria)
Making the Past Serve the Present. "Simon Bao Exorcises the Witch" — Jan Walls (University of Victoria)

Time: 7:30-9:00 p.m.
Date: Thursdays, September 28 to November 16, 1978.
Place: Hall of Chinese-Canadian Friendship Association, 535 Fisgard Street, Victoria, B.C., V8W 1R3.
Fee: $30.00.
FOR FURTHER INFORMATION PHONE 478-0268 (Evenings)

APPLICATION FORM
Please register me in "China and Religion"
Name: ..... Phone: (Home) .....
Address: ..... (Business) .....
..... Post Code: .....
Please make cheque or money order in the amount of $30.00 payable to Chinese-Canadian Friendship Association, and mail to 535 Fisgard Street, Victoria, B.C. V8W 1R3.
This advertisement sponsored by:
Tommy K. H. Louie, President, Oxford Foods;
271 Cook Street, Victoria, B.C. V8V 3X4. Telephone: 385-3363.

CAPITAL
IN SIDNEY
9819 Fifth St.
NEW HOURS
Open Mon.-Friday 9 to 9
Sat. 9 to 6
Sundays and Holidays 12 to 6.
SUPER FOODS
NOW WE HAVE TWO STORES TO SERVE YOU BETTER
50 WEST BURNSIDE OPEN DAILY 9-9
PRICES EFFCTIVE SEPT. 17, 18, 19
We reserve right to limit quantities
10% OFF
MINIMUM $5 ORDER
WEDNESDAY, SEPT. 20 BOTH BURNSIDE AND SIDNEY STORES
CARTON CIGARETTES AND TOBACCO NOT INCLUDED

CANADA GR. A GRAIN FED BEEF
SIRLOIN STEAK lb. 2.89
CLUB STEAK lb. 2.89
T-BONE STEAK lb. 3.09
PORTERHOUSE STEAK lb. 3.19
NEW ZEALAND SHOULDER
LAMB CHOPS 99¢ lb.
★ PALMOLIVE
LIQUID DETERGENT King Size, 32 oz. 1.29
★ CANADA FANCY
OKANAGAN McINTOSH APPLES 39¢ lb.
by the case 6.99
★ SNOWBOY
CALIFORNIA LEMONS 4 for ..... 49¢

REAL LEMON
LEMON JUICE 24 oz. 79¢
E. D. SMITH
GARDEN COCKTAIL VEG. JUICE 24 oz. 69¢
★ CAMPBELL'S
TOMATO SOUP 10 oz., 4 for 89¢
HUNT'S
TOMATO PASTE 5½ oz., 3 for 89¢
HUNT'S
TOMATO SAUCE 14 oz., 2 for 79¢
HUNT'S
TOMATOES Whole—Stewed—Crushed 14 oz., 2 for 79¢
COUNTRY TIME
LEMONADE CRYSTALS 21.7 oz. 1.49
PALMOLIVE BATH SIZE
BAR SOAP 3 bars 89¢
HUSKY
DOG FOOD King Size, 25 oz. 3/1.09
CANADA NO. 1
LOCAL CELERY lb. ..... 29¢

BEAVER
Great Canadian Fix-Up
YOUR MONEY BUYS YOU MORE AT BEAVER
Prices effective until Sept. 24th while stocks last.
210 lb. Super Seal Shingles
Designed for areas with excessive wind or homes with lower pitches. Factory applied adhesive. Coverage is approximately 32 sq. ft.
7.99 Bundle
Portland Normal Cement
Contractors: Builders: for those big projects. Here's value. 40 kg (approx. 88 lbs.)
3.69 Bag
Beaver Garbage Bags
Package of 50 individual 26x35x1½ mill bags with ties.
3.99 Each
Beaver Super Buy
4x8 Oceana Panelling
Rich warm-toned "wood" satin finish, accent grooved.
Beaver Good Value
4.67 Each
CELUFIBRE
Now's the time to insulate. Covers approx. 70 sq. ft. at 3" thick.
5.87 Each
Suspended Ceiling Tiles
Let Beaver show you how to install a suspended ceiling.
24x48 Stipple "Lay-In" Panels
1.98 Each
1 Piece — 9x7 Garage Door
Prime coated, steel overhead door. Operates quickly, quietly and smoothly. Includes keyed lock, all hardware and instructions.
148.00 Each
Stanley Automatic Garage Door Opener
Equipped with 1/3 h.p. motor - Instant reverse and courtesy light - Handy remote control.
199.00 Each
Super Latex Flat Interior Paint
Easy to apply scrubbable. Easy stain removal. For walls and trim, a super paint at a super price.
BEAVER Good Value
13.95 Gallon
Accent colours higher in price.
Z-Brick
Economical Z-Brick will really make a difference to your home's appearance. Easy to install - you only need a few simple tools.
INCA USED
5.49 Covers 4-6 sq. ft. Carton
Black & Decker Workmate
This is the most versatile tool a home handyman could have. A giant vise and sawhorse all in one. Dual heights for working convenience.
59.95 Each
Beaver Good Value
Spray Paint
Beaver Spray enamel. Assorted colours.
1.87 Can
Armstrong Vinyl Floor Covering
Imperial accontone cushion flooring comes in a roll. Easy to clean and wash. All in-stock patterns on sale. 12' wide.
5.49 Sq. Yd.
Plastic Air Deflectors
77¢
Magnets clamp it to the floor registers directing furnace air into rooms away from curtains. Clear only.
NOW OPEN SUNDAYS — 10 a.m. - 5 p.m. — TO SERVE YOU BETTER
BEAVER VICTORIA
CHARGEX VISA
BEAVER HOME CENTRE • 1580 Hillside Ave. • Hillside Shopping Centre • 595-1225
OPEN MONDAY THRU FRIDAY 9 'til 9
SATURDAY 9 'til 5:30; SUNDAYS 10-5

MPs predict 'poisonous' Commons session

Opposition parties smell Grit blood, says Knowles

OTTAWA (CP)—Senior politicians are predicting that a raucous, difficult and poisonous session of Parliament is ahead of them, starting next month.

MPs interviewed the day after Prime Minister Trudeau said there would be no general election until spring, said they were angry, disappointed and even depressed. Some predicted internal party disputes over some of the government's economic recovery plans.

"It's going to be difficult. It's going to be hard," said Walter Baker, Progressive Conservative House leader.

Stanley Knowles, New Democratic Party House leader, said the new session would be rough.

"The government is a long way into its mandate and the opposition smells blood."

Some MPs and party aides are using the adjective "poisonous" to describe what they expect. They say some tempers are short, internal disputes have already broken out, and there is concern the opposition will do its best to block every government proposal.

"It's unrealistic to expect too much co-operation in a Parliament before an election," said Robert Kaplan, Liberal MP for York Centre and head of the Commons finance committee.

Both Conservatives and the NDP plan to demand immediate introduction of a budget when they return to the Commons Oct. 10. Baker said his party wanted a budget without a speech from the throne and Knowles said his party wanted a throne speech to preface any budget measures.

The throne speech delivered at the beginning of a session gives a broad outline of government legislative plans.

The Liberal cabinet has yet to decide on the exact scenario of Parliament resuming. There is some consideration of meeting the afternoon of Oct. 10, taking Oct. 11 off and returning Oct. 12 for the throne speech.

The Oct. 11 break would be partly to honor the beginning of the Jewish holiday, Yom Kippur, to make up for hard feelings over the Oct. 16 date of 15 byelections which interfere with another Jewish holiday. Liberals lost a byelection candidate in Toronto because of the voting date.

When the new session begins, all legislation that was introduced but not passed during the last session dies. The government has to start from scratch through the approval process for bills it still wants to push.

The government would have to reintroduce bills such as the one legalizing police opening of private mail or one permitting referendums on unity questions.

The government might seek arrangements with opposition parties to put such bills back in Commons committees or other stages of the process where they were left hanging. But Knowles and Baker say success is unlikely.

On the mail-opening bill, Knowles said the government would not dare to attempt a deal because the bill was too unpopular. Says Baker: "The issue is not mail-opening in Canada. The issue is the economy."

"I don't want the order paper cluttered up with things like the national anthem either," adds Baker.

A proposed bill that would make *O Canada* the country's official anthem has been shunted aside for years.

The government has already said it plans to reintroduce some bills put before Parliament last session as first-draft proposals. These include rape and pornography proposals and a constitutional package which has been studied over the summer by a special Commons-Senate committee. Part of the package dealing with changes to the Senate is being referred to the Supreme Court.

Other bills that would die include changes in federal-provincial cost-sharing for social services, creation of a federal ombudsman and proposals to tie public-service wage increases to private-sector rates.

The government's summer series of economic announcements contain measures that would require a budget plus some separate legislation, including a bill to tighten up the unemployment insurance program

The unemploment insurance changes are causing internal clashes already. Backbench Liberals from the Atlantic provinces, where unemployment is high, are unhappy about the proposals and say they intend to oppose them.

On the Conservative side, social critic James McGrath of the Newfoundland riding of St. John's East has denounced the proposals while finance critic Sinclair Stevens (York-Simcoe) has welcomed them.

Towels used by smugglers

HONG KONG (AP) — Revenue officers have discovered that smugglers are soaking towels in a heroin solution.Once smuggled into Hong Kong, the towels are put in water so that the dissolved heroin can be extracted, the spokesman said.

Advertising brings product information to you

CANADIAN ADVERTISING ADVISORY BOARD

TOPLESS? OF COURSE

We'll print your letters topless or with your letterhead at the top. And you don't need a bottomless purse to pay our modest charges! Try us . . .

IDEALETTER SERVICES LTD.

2324 Government St. (near Bay and Government) 382-9296

9-17

CAMOSUN COLLEGE

RETAIL MERCHANDISING

(N806-02 MARKETING 257)

- A special course in retail merchandising offered to people working in retail organizations or who are interested in a career in retailing.
- Principles and practices of retailing including selection, layout, organization, buying, display, service and security, promotion and salesmanship.
- A 13-week course at LANSDOWNE CAMPUS, Wednesday evenings starting Sept. 20, 7:30-10:00 p.m.

COURSE FEE $37.50

REGISTER NOW AT

COMMUNITY EDUCATION SERVICES, CAMOSUN COLLEGE

1950 Lansdowne Rd., Victoria

Phone 592-1281 for information

9-18x

THE SPRING BULBS ARE HERE!

All the best varieties of

DAFFS — TULIPS — HYACINTHS

See Our Collection of

Early Flowering Dwarf Tulips

Crocus—Hybrids and Species

Snowdrops—Single and Double

Iris—Danfordiae and Reticulata

Freesia—Scilla—Eranthis

Anemone—Ranunculus

For the house HANGING BASKETS of BOSTON FERNS 8.95 ea.

SPECIAL OF THE WEEK

Daffodil Bulbs

FORERUNNER THIS WEEK ONLY 10/50¢

RHODOS $8.95

OPEN 9:00 a.m. to 8:00 p.m. Sunday 9-5

PHONE 658-8812

Elk Lake Garden Centre

5450 PAT BAY HIGHWAY—Just Beside Elk Lake

LISTEN TO GOOD ADVICE FROM HARRY HURN

SAT. and SUN., 8:41-11:26 a.m., 1:45-3:36 p.m. on C-FAX

9-18x

OXFORD FOODS

271 COOK STREET

We reserve the right to limit quantities

PRICES EFFECTIVE SUN., SEPT. 17 to TUES., SEPT. 19

MAPLE LEAF BACON	lb.	1.59
FLEISCHMANN'S CORN OIL MARGARINE	2-lb. pkg.	1.99
CHASE & SANBORN COFFEE	lb.	2.89
SWANSON FROZEN MEAT PIES	Chicken Beef Turkey	49¢
OCEAN GEM SHRIMP	4¼-oz. tin	1.09
KRAFT CHEEZ WHIZ	2-lb. jar	2.79
PEEK FREAN DIGESTIVE BISCUITS	14-oz. pkg.	89¢
PUREX TOILET TISSUE	4-roll pkg.	99¢

If you were the head of a business, how would you teach him to take over someday?

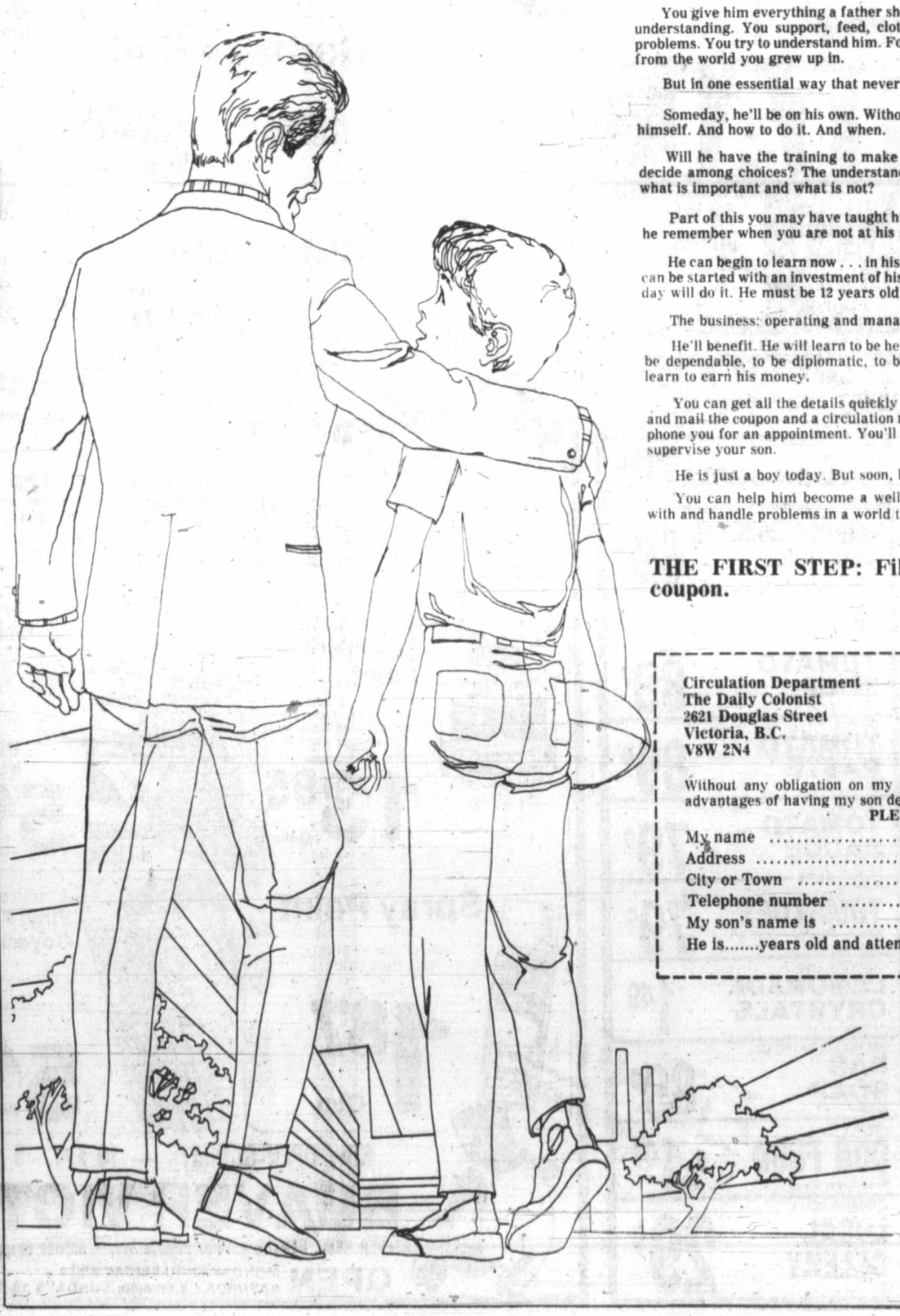

You give him everything a father should and could. You give him love and understanding. You support, feed, clothe and house him. You listen to his problems. You try to understand him. For his world is different, in many ways, from the world you grew up in.

But in one essential way that never changes, it is the same.

Someday, he'll be on his own. Without your guidance. Deciding what to do himself. And how to do it. And when.

Will he have the training to make the right decision? The knowledge to decide among choices? The understanding to realize the difference between what is important and what is not?

Part of this you may have taught him in a father-son relationship. But will he remember when you are not at his side?

He can begin to learn now . . . in his own business, in his own operation that can be started with an investment of his spare time. Little more than an hour a day will do it. He must be 12 years old or older.

The business: operating and managing a newspaper delivery route.

He'll benefit. He will learn to be helpful, to be responsible, to be on time, to be dependable, to be diplomatic, to be energetic and to use initiative. He'll learn to earn his money.

You can get all the details quickly and with no obligation. Just fill out, clip and mail the coupon and a circulation representative of The Daily Colonist will phone you for an appointment. You'll talk directly to one of the men who will supervise your son.

He is just a boy today. But soon, he'll be a man.

You can help him become a well-rounded, adjusted adult who can cope with and handle problems in a world that becomes more complex every year.

THE FIRST STEP: Fill out, clip and mail the coupon.

Circulation Department
The Daily Colonist
2621 Douglas Street
Victoria, B.C.
V8W 2N4

..... DATE

Without any obligation on my part, I'd like to know more about the advantages of having my son deliver The Daily Colonist.

PLEASE PRINT

My name .....

Address .....

City or Town ..... Postal code .....

Telephone number .....

My son's name is .....

He is.....years old and attends ..... School

Duke Point push pledged

Port going ahead despite Ottawa—Bennett

Colonist reporter

NANAIMO—Nanaimo's $30-million Duke Point development will get the go-ahead from the provincial government next Friday whether or not the federal government has agreed to share the cost.

Premier Bennett told 250 Social Credit supporters at a party dinner Saturday night that the federal treasury board would make its decision on cost-sharing next Thursday.

"We will not wait any more after that," he said. "Next weekend, if we haven't got the decision from Ottawa, we will give all the green lights to go ahead with the project and collect from them later."

The Duke Point project involves the building of a new deep-sea port and an industrial reserve.

Bennett said he was disappointed by the long delay in Ottawa's decision-making because "we have been committed from the start, not just to Duke Point but also to your plans for downtown waterfront developnent."

Nanaimo Mayor Frank Ney and businessman Graeme Roberts, a former Social Credit provincial candidate, appeared surprised by the premier's commitment.

"We had hoped for some encouragement, but this statement is just fantastic," Roberts said.

In his speech to the convention, the premier again hinted at the possibility of a fall elction, then just as quickly dowsed that suggestion.

"We have not been a perfect government," he said. "But then we didn't think we ever would be. . .We have made mistakes but we will correct those mistakes during the term of this mandate or a new mandate."

He referred to a Social Credit party project "Doorstep 1978" as not an election campaign "because every year in B.C. is an election campaign."

Project Doorstep is a party program to enourage members to knock on a neighbor's door and spread the Socred faith.

Bennett said B.C.'s economy had never been stronger and forecast that steady improvement would continue.

"But there is a cloud on the horizon, a cloud which indicates that while things may be good now, there is still the possibility that the NDP may get back into office, and while that remains, investment will not return as it should.

"I tried to ensure the investment people that this province was not built by people who run away, and that we are not going to run away. I am going to stay and fight to build this province. I intend to be part of the solution, not part of the problem."

Saanich vote campaign on

The Saanich November municipal election campaign was officially kicked off Saturday when Mrs. Irene Block of 4503 Blenkinsop announced her candidacy for one of the four aldermanic seats which will become vacant.

The president of the Saanich Greenbelt Association is the first candidate to enter the race.

The four aldermen whose terms expire are Ian Cass, Robert Cameron, Mary Casilio and John Mika. Cameron has already announced he will not seek a second term. The others are still undecided.

Block
. . . aldermanic try

An unusual political personality, Mrs. Block was defeated by Hugh Curtis three years ago in a bid to regain Saanich-The Islands for the Conservatives, but has been successful as Canadian Union of Public Employees (University of Victoria) local executive officer in fostering good employer-employee relations.

She has attended almost every Saanich council and committee meeting this year and was recently named by council to chair the newly-formed citizens' environment advisory committee.

She said she had become exasperated by the wavering voting records of some aldermen that resulted in the narrow defeat of such proposals as Cameron's election spending limitations.

Born in Liverpool, England, 52 years ago, the University of Victoria secretary is a former vice-president of the riding PC association and a member of the Canadian Institute of International Affairs.

She has also served as director of the Canadian Citizenship Council, president of the Cancer Clinic Service Group and secretary of the Cubs and Scouts auxiliary.

Attention Charitable Organizations

The Greater Victoria School Board requires that every charitable organization seeking school involvement in a fund-raising activity first must submit a written request to the Superintendent of Schools. No such activity is permitted without prior written approval by the Superintendent.

The intent of this requirement is to protect the schools from exploitation. Each fund-raising activity must have written approval.

There will be no exceptions to the rule. However, established organizations and their programs can expect routine approval. Others will be investigated and may expect to be asked to produce a federal government charitable organization registration number.

GREATER VICTORIA SCHOOL DISTRICT

9-17x

GO with CAT GROW with CAT

910, 920, 930 wheel loaders:
More for your money

Caterpillar 910, 920 and 930 wheel loaders, with buckets from 1¼ yards up, will give you more for your money. More production, more profit, more dollars at trade-in time. These Cat loaders have big displacement engines with lots of reserve power, articulated steering, full power shift transmissions, high breakout force, good reach and dump height, and attachments for a multitude of jobs. They're dependable, simple to maintain and backed by Finning's unmatched support services from 51 locations.

And they're easy to own. Whether you buy, lease or rent, Finning can put you into the best finance deal to match your budget. Finance your equipment where you buy it. Deal with people who know equipment and understand the ins and outs of your business.

See your Finning sales representative today. It's easy to own one of these more-for-your-money Cat wheel loaders. GO with CAT. GROW with CAT. Today.

FINNING

Caterpillar, Cat and ⊞ are Trademarks of Caterpillar Tractor Co.

9-16x

27 Crease Avenue, Victoria. Telephone 384-4144

Win Money!
with CJVI's
cash call
Victoria's Most Popular Radio Giveaway Game

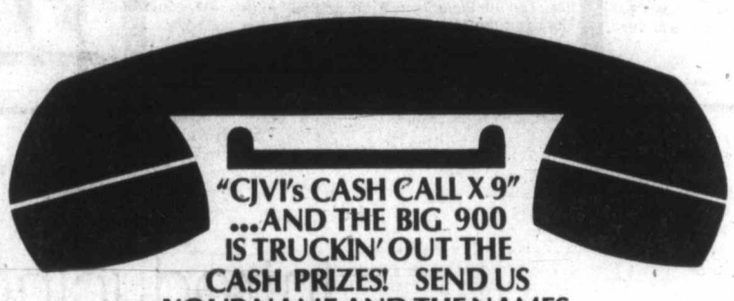

"CJVI's CASH CALL X 9" ...AND THE BIG 900 IS TRUCKIN' OUT THE CASH PRIZES! SEND US YOUR NAME AND THE NAMES OF 9 OF YOUR FRIENDS. WE'LL ADD THEM TO THE ONES WE SELECT AT RANDOM FROM THE TELEPHONE DIRECTORY. WE'LL CALL THEM... AND IF THEY KNOW HOW MUCH MONEY IS IN OUR "CASH CALL" JACKPOT, THEY'LL WIN IT !!!!!!!!!!!!!!!!!!

- YOU WIN $90 FOR SENDING US A WINNER'S NAME.
- AND IF ALL OF YOUR FRIENDS WIN THE "CASH CALL" JACKPOT, YOU WIN AN ADDITIONAL $900.00 IN BONUS MONEY!
- .....AN AUTUMN WINDFALL YOU CAN REALLY USE!

Our "CASH CALL" jackpots have never been bigger! And those fat bonuses start piling up on September 21.

THIS YEAR, MORE THAN EVER, IT PAYS TO LISTEN TO
CJVI/900

CLIP & SEND US YOUR NAME AND NINE (9) OF YOUR FRIENDS' NAMES TO:
CJVI CASH CALL, BOX 900, VICTORIA, B.C.

MY NAME _____
ADDRESS _____
_____ PH _____

HERE ARE MY FRIENDS' NAMES:

1 NAME _____
ADDRESS _____ PH _____
2 NAME _____
ADDRESS _____ PH _____
3 NAME _____
ADDRESS _____ PH _____
4 NAME _____
ADDRESS _____ PH _____
5 NAME _____
ADDRESS _____ PH _____
6 NAME _____
ADDRESS _____ PH _____
7 NAME _____
ADDRESS _____ PH _____
8 NAME _____
ADDRESS _____ PH _____
9 NAME _____
ADDRESS _____ PH _____

Carter focus of plea

MOSCOW (Reuter) — The wife of a Soviet citizen sentenced to be shot on charges of spying for the United States has appealed to U.S. President Carter to intercede in her husband's case.

Mrs. Tamara Filatov told Western reporters she has written to Carter in desperation, begging him to help save the life of her husband Anatoly, whose sentence might be carried out any day.

"I implore you, Mr. President, with the tears of a mother and a wife. Anatoly evidently did no little service to your country, otherwise he would not be threatened with the firing squad," she said in the appeal.

Mrs. Filatov first contacted western correspondents two weeks ago to tell them that her husband had written to Carter from his cell in a KGB prison.

Filatov, who once worked as an interpreter in Algeria, was sentenced to death for treason in July.

OPEC seeks industrial base

VIENNA (Reuter) — Ali Jaidah, secretary-general of the Organization of Petroleum Exporting Countries, has appealed for Western help in creating alternative industries in oil-exporting countries—as a hedge against the day when oil reserves run out.

Oil exporters deserve Western co-operation in return for moderation shown by OPEC over oil prices.

Oil prices have been held steady by OPEC since January, 1977, but may rise next year.

Jaidah's appeal was in a statement issued from OPEC headquarters in Vienna to mark the 18th anniversary of the organization, which now has 13 member countries.

Simultaneously, OPEC issued statistics showing that crude oil reserves in its member countries slipped by 0.3 per cent last year, to 440 billion barrels—theoretically enough for 38 years. Saudi Arabia has the biggest reserves, 150 billion barrels.

OPEC crude production rose 2.1 per cent last year to reach a record level of 31.4 million barrels a day.

Jaidah said: "Through our moderation in the exercise of the controlling power over prices and production of crude oil in our sovereign territories, we have hopefully banished forever the spirit of confrontation which for so long bedevilled relations between OPEC and the industrialized consuming nations.

"In order, however, for us to be able to continue to observe that moderation, we require something in return, namely the co-operation of the West in realizing our aspirations in the downstream sector of the oil industry, such as refining, petrochemicals, transportation . . .

"Just as we have honored our commitment to supply the industries of the West with their lifeblood, oil, so we too expect them to give us our fair share of the market."

THE CORPORATION OF THE DISTRICT OF SAANICH

TAKE NOTICE

LIST OF ELECTORS 1978-1979

The Court of Revision on the Municipal List of Electors for the year 1978-1979 will sit at No. 2 Committee Room, Municipal Hall, 770 Vernon Avenue, on Monday, October 2, 1978, at 10:00 a.m.

The List of Electors will be posted upon the Notice Board at the Municipal Hall on September 20, 1978.

THREE POINT

Fall Clearance!

BRAND NEW 1978 DATSUN SPORTRUCK $4,598 ($437 OFF)

2620 GOVERNMENT ST. at Hillside • 385-6737

dlr. lic. 00740A

DATSUN

By popular demand

It's Eaton's Be Your Own Decorator Course

Register right now for this exciting, informative series of lectures on how to become your own decorator. Your instructors will be Eaton's own interior decorators. Enroll now as classes are limited!

Classes start
Wednesday, Oct. 4, 6:30 p.m. and
Friday, Oct. 6, 6:30 p.m.
Registration fee of 35.00
For further information, call Eaton's Interior Design Studio, 382-7141, local 265 or 267

Introducing a great bedding buy;

Eaton's Hotel/Motel Deluxe quality mattress unit by Sealy

Hotel/motel managers rely on Sealy's "Eaton Hotel/Motel Deluxe" mattresses and foundations to last for years and years. Built strong to commercial specifications. Our sets offer 2 important benefits . . . superb comfort and long-lasting construction. Tempered coil springs give resilient full body support. Secure quilting over synthetic foam gives a cushioned, comfortable night's sleep. The heavy duty cotton cover is fire retardant for your safety, and Sanitized for lasting freshness. The matching foundation offers the stability of high-compression torsion bars. Order your set now. No down payment when you use your Eaton's account card.

Twin unit	219.00
(Mattress only)	129.00
Double unit	239.00
(Mattress only)	149.00
Queen unit	309.00
King unit (3-pce.)	429.00

King and Queen sizes sold as units only
Mattresses, Second Floor, Home Furnishings Building

We back it up in writing!

EATON'S

Store Hours: Monday, Tuesday, Saturday 9:30 a.m. to 5:30 p.m. Wednesday, Thursday, Friday 9:30 a.m. to 9:00 p.m.

A lot of big names attend

Annual herb symposium

By STEVE HARVEY
Colonist - Los Angeles Times Service

SANTA CRUZ, Calif. — The second annual National Herb Symposium was held at the University of California Santa Cruz last week, and a lot of big names were there, including David Copperfield and Stephen Foster.

Copperfield, publisher of Well Being magazine, had flown in from San Diego, while Foster came all the way from Sabbath Day Lake, Me., where he runs the Shaker Herb Farm.

Alas, Dr. Varro Tyler, one of the foremost experts on mushrooms, couldn't attend. But Dr. John Staba of the University of Minnesota was able to sandwich in the symposium with commitments at home and the International Ginseng Conference in South Korea.

Then there were local celebrities like Calvino De Filippi, a bearded muscular, 61-year-old nature boy who said he had found the secret of a long life.

"I have interviewed more than 1,000 old men and old women all over the world," he confided, "and almost every one attributed it to garlic."

Eating it or avoiding it?

"I have been eating it for 61 years," he said. "My 109-year-old grandmother in Latina, Italy, taught me how to eat it."

About 150 persons, including producers, retailers, growers and just plain fans attended opening night of the two-and-a-half-day symposium. At least three persons ignored *No Smoking* signs to puff on cigrettes made from the marijuana herb.

"Can you get high on ginseng?" Santa Cruz hairdresser Linda Grace asked Dr. James Duke of the Department of Agriculture.

"It never got me high," Duke answered. "I took ginseng capules for a month when I had psoriasis but it had no effect."

Ms. Grace, an herbalist (though a fallen vegetarian), seemed more low than high. She explained: "I live behind a building where they fresh-freeze brussel sprouts and it got an ammonia leak and I had to be evacuated in the middle of the night."

Another herbalist wanted to know why it was so difficut to find stone root, which is used to treat hemorrhoids.

"There's been a shortage," answered Ben Zaricor of the Herb Trade Association.

Indeed, there is some turmoil in the herb world, what with the government finding that an oil in sassafras causes liver cancer in rats, government efforts to inhibit the sale of ginseng and the failure of the Food and Drug Administration to take any position at all on hibiscus.

"It (hibiscus) is still out in left field," said Zaricor, soon to leave in search of Siberian ginseng in northern China.

The herb knowledge being dispensed didn't come free. The Herb Trade Association charged $25 for students, $50 for others and $100 for companies.

Cabrillo College student Nancy Carter, who works part-time as a waitress in a vegetarian Mexican restaurant, wasn't put off by the price. "I think it (the symposium) is very interesting," she said.

Some were surprised, however, that the wine-tasting ceremony ($3.50) and vegetarian buffet ($4.50) weren't included in the admission price.

Warren J. Keuhn of Magic Mountain Herbs passed up the buffet.

"I need something a little more substantial," said Keuhn, who added that he was going in search of a steak.

● LEATHER COATS ● JEAN JACKETS ● BOOTS ● JEAN JACKETS ● LEE & LEVIS JEANS ●

PRE-INVENTORY SALE
20% OFF ALL CLOTHING
ALL SADDLES AND TACK 10%OFF
DISCONTINUED LINES 50% OFF
CIRCLE E SADDLE & WESTERN WEAR
904 Gordon St.
Victoria, B.C. 388-7434
STETSONS & STRAWS ● BOOTS

Roofing?
Seamless Aluminum Gutters
Capital City Roofing
Guaranteed custom work—free estimates.
1920 OAK BAY AVE. 598-4441
GUTTERS • INSULATION • DOWNSPOUTS •
"WE DO A COMPLETE JOB"

INSTALL
SOLARIAN
THE SUNNY FLOOR THAT SHINES WITHOUT WAXING!
Armstrong
Designs for Every Room
The built-in shine lasts and lasts, without waxing, is scuff resistant, won't dull. Install it in every "active" room of your home.
SEE THE COMPLETE PATTERN RANGE AT
Phone 598-4441 After six ... call 598-7024 for an estimate
Capital City Carpet & Lino
1920 OAK BAY AVE.

EATON'S

Great bargains are yours now on drugs and sundries

Anacin. Fast, pain relief for headaches, colds, arthritic and rheumatic pain. 200 tablets. **2.45 ea.**

Rosemilk Cream. Helps moisturize and soothe dry skin. 340 ml. **1.47 ea.**

Eaton's Shampoo. Egg creme or normal shampoo, 500-ml. bottle. **95¢ ea.**

Eaton's A.S.A. Tablets for common aches and pains, 5 gr., 500's. **1.55 ea.**

Eaton's Brewer's Yeast. Dried yeast tablets with added B complex vitamins. **1.85 ea.**

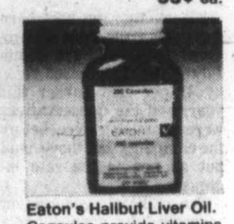

Eaton's Halibut Liver Oil. Capsules provide vitamins A and D for maintenance of bones and teeth. 250's. **1.75 ea.**

Eaton's Milk of Magnesia. To help relieve heartburn and stomach acidity. 500's. **2.39**

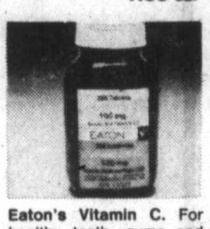

Eaton's Vitamin C. For healthy teeth, gums and blood vessels. 250 tablets. **1.29 ea.**

Eaton's Isopropyl Alcohol. The multi-purpose rubbing compound. 455 ml. **69¢ ea.**

Wahl Jumbo Massager. Includes 6 attachments to massage your aching muscles. **18.99**

Eaton's Cold Cream. Helps to soften skin as it cleanses. 460 ml. **1.59**

Eaton's Lanolin Soap Helps soften and moisturize skin. Box of 6 toilet-size bars. **1.19 ea.**

Eno Fruit Salts. For fast relief from acid indigestion. 200 gr. **1.41 ea.**

Brylcreem. For grooming and conditioning hair. 4.5 oz. **1.33 ea.**

Agarol. Effective, gentle, pleasant tasting laxative. 22 oz. **1.97 ea.**

Oil of Olay. Helps to beautify your skin and prevent dryness. 100 ml. **3.59 ea.**

Macleans Toothpaste. For whiter teeth. Fluoride protection. 100 ml. **99¢ ea.**

Eaton's Multiple Vitamins. Contains vitamins A,B,C and D. **100's 1.19, 250's 2.39**

Eaton's Multiple Vitamins plus Minerals. For maintaining good health. 10's. **2.39 ea.**

Stanley Cod Liver Oil. With natural source vitamins A and D. 16 fl. oz. **Plain 1.59, Mint 1.79**

Eaton's Baby Shampoo. A gentle everyday shampoo. Now on special. 500 ml. **1.15**

Eaton's Fever Thermometer. In fahrenheit and celsius. Dependable and accurate. **89¢ ea.**

Eaton's Cod Liver Oil. Capsules containing vitamins A and D to help maintain normal growth of bones, teeth, eyes and skin. 200's. **3.69**

Odor-Eaters. Activated charcoal insole that destroys foot odor and absorbs perspiration. **1.39 pkg.**

Eaton's Roll-on Deodorant. For both men and women, large 100-ml. container. **1.05 ea.**

Lavoris. Mouthwash and gargle to help freshen breath. 500 ml. **1.33 ea.**

Wet Ones. 70 single-ply moist towelettes for instant clean-up. **1.39 ea.**

Adams natural source vitamins

Bonemeal tablets with calcium, vitamins A and D. 250 tablets. **1.69 ea.**

Kelp-Tablets. Derived from natural sources in the sea. 150 tablets. **1.05 ea.**

Dolomite. With calcium and magnesium to aid good health. 250's. **2.15 ea.**

Desiccated Liver with B-12. To help and maintain normal growth and development of body tissues. 100's. **1.48 ea.**

Garlic Oil. Capsules taken from fresh garlic bulbs. 100 capsules. **1.48 ea.**

Super Lecithin. Capsules with 1,200 mg. of Lecithin from the soya bean plant. 100's. **2.67 ea.**

Drugs/Sundries, Lower Main Floor

Eaton's Pharmacy for convenient service on Prescriptions

Trust Eaton's experienced professional pharmacists to fill your prescription while you continue your shopping. Your prescription will be waiting for you when your shopping is finished. Remember, you may use your handy Eaton's Account card.

Pharmacy, Lower Main Floor

Downright luxurious!
The deep richness of the "Seigneury Collection" by Crossley Karastan. Getting right down to saving at Eaton's.

Sale 22.95–34.95 sq. yd.

"Camille" — the lustre of crushed velvet
22.95 sq. yd.
The "Crushed Velvet Look" is enhanced by heavily textured skein-dyed yarn. Suitable for all areas of the home. 100% Acrilan acrylic. 23 warm shades. Approx. 12" width.

"Classic Mood" a lavish Damask design.
22.95 sq. yd.
Plush Acrilan acrylic broadloom accents traditional furnishings. Can be used anywhere. Design is woven into self-toned skein-dyed colors. 13 rich shades. Approx. 12" width.

"Perfect Luxury" soft velvety plush
34.95
Karastan's most luxurious "Crushed Velvet" look broadloom. Can be used in commercial traffic areas. Acrilan acrylic. In 17 alluring shades. Approx. 12" width.

"Woodmere" textured tweed pile.
22.95 sq. yd.
Contemporary design broadloom, for home and heavy traffic areas. Acrilan acrylic tweed loop pile in 9 colors with emphasis on the naturals.. Approx. 12" width.

Also available at or through Eaton's Duncan.

EATON'S

Broadlooms, Main Floor, Home Furnishings Buildings
Store Hours: Monday, Tuesday, Saturday 9:30 a.m. to 5:30 p.m. Wednesday, Thursday, Friday 9:30 a.m. to 9:00 p.m.

Campaign moulds surprisingly similar

Nova Scotians vote on Tuesday

HALIFAX (CP)—Nova Scotians will vote Tuesday in a provincial election that has cast all three political parties into surprisingly similar campaign moulds.

The Liberals, the opposition Progressive Conservatives and the small but vocal New Democratic Party all have full slates for the 52 available seats.

All three parties have pledged to help small businessmen, to cut red tape, to develop primary industries, to help senior citizens and to restrain constitutional changes, especially as they affect the monarchy.

Electricity rates have been a nagging issue since the provincially-owned Nova Scotia Power Corp. increased rates by 47 per cent earlier this year, and the Conservatives were promising even before the campaign that they would put an end to the rate increases.

The Liberal government responded by announcing a subsidy program that it says will wipe out for most users a new 18-per-cent rate increase that was approved in June.

About 538,169 are eligible to vote for a record 162 candidates. Recent redistribution added six new seats to the legislature.

The campaign is a battle of old pros: Premier Gerald Regan has been leader of the Liberal party since 1965, New Democratic Party leader Jeremy Akerman has headed his party since 1967 and Opposition leader John Buchanan has been Progressive Conservative chief since 1971.

Premier Regan, 48, has been premier since Oct. 13, 1970, and is the longest-serving premier in Canada since Alex Campbell suddenly resigned as Liberal premier of Prince Edward Island early this month. The Nova Scotia and Prince Edward Island governments are the only two Liberal provincial administrations left in Canada.

Buchanan has always had to contend with a certain amount of discontent within his own party, and some observers feel there would be a move to replace him if the Progressive Conservatives do not improve on their showing in the 1974 election, when they won only 12 seats, a loss of seven.

Observers also feel that Regan may follow in Alex Campbell's footsteps and step down as Liberal leader sometime after the election, whether he wins or loses.

The Liberals have made extensive use of newspaper advertisements calling on Nova Scotians to "check the record." The ads then list the government's achievements. The Conservatives promptly replied with a similar ad saying, "We checked the record," and then listing what it says were the failings of the goverment.

The Liberals and Conservatives scrambled to outdo each other in pro-monarchist sentiments. Though not stating it directly, the NDP also appeared to side with the monarchy by opposing Prime Minister Trudeau's constitutional proposals.

Regan said he would insist on retention of the monarchy as a prerequisite for any talks on constitutional change. He also said it was time people began speaking out for preservation of the English-Canadian culture.

Buchanan promised that a Conservative government would go to court to fight any constitutional change that downgraded the role of the monarchy.

Akerman said simply that constitutional change was unnecessary because the present constitution could work.

Akerman also lashed out at provincial Development Minister A.M. Cameron after Cameron disclosed that the province had a contingency plan in case Quebec separated. Akerman labelled this "defeatist nonsense" that played into the hands of Quebec's separatist government.

Both opposition parties have been levelling occasional charges of patronage and misuse of funds against the Regan government, but until Thursday they had only infrequently brought out the prickliest thorn in the Regan administration's side: the Mercator One affair.

The Mercator One is a second-hand cruise ship which a Halifax company, Mercator Enterprises Ltd., purchased in Germany in 1977, using capital and operating loans from Metropolitan Area Growth Investments Ltd. (MAGI), a joint federal-provincial development agency.

Critics lashed out at the government for using public funds to support a Bahamian-registered ship with a largely foreign crew. The venture failed that spring after only two cruises, and MAGI seized the ship. It is still for sale, tied up at Shelburne, N.S.

BRASS BEDS
PURE BRASS, PERMANENT FINISH
388-5335
sun dial
479 B, Burnside Road East

"LE COTEAU FARM"
304 WALTON PLACE OFF OLDFIELD ROAD
10 miles from city centre
MACINTOSH APPLES
Graded to size
A minimum of spraying
ALSO WINDFALLS AVAILABLE
BUY DIRECT FROM THE GROWER
658-5888
OPEN 8 A.M. DAILY
9-17x

DISTRICT OF NORTH SAANICH
LIST OF ELECTORS
PUBLIC NOTICE is hereby given that a Court of Revision of the Annual List of Electors for 1978/79 will be held at the North Saanich Municipal Hall, 1620 Mills Road, North Saanich on Monday, October 2nd, 1978 from 3:00 p.m. to 6:00 p.m. for the purpose of correcting and revising the said list and for the hearing of any complaints or applications to add names to the List of Electors. All persons are hereby required to take notice and govern themselves accordingly.
E. F. Fairs
Municipal Clerk
Dated September 16th, 1978
9-16x

The Vancouver Island Antique Car Rally Association
SPONSORING
MALAHAT CHALLENGE '78
(for 1915 and earlier vehicles)
wishes to thank the following Victoria businesses for their generous support:
Auto Electric
Bardahl
Bayliss Neon
Calvan Automotive
Capital Radiators
Classic Car Museum
Cornell Chevrolet
Crest Motel
Dueck Auto Body
Esquimalt Auto Parts
Gardner Agencies
Gordon Fish Automotive
London Life Insurance
Metro Toyota
Millstream Chevrolet
Pacific Glass
Panhandler
Peter Pollen Ford
Russell Foods
Saunders & Hitchman
Suburban Motors
Trans-Canada Glass
Victoria Plating
Woodward's

9-16x

EATON'S

It's coats dressing with a difference. A 1978 difference. And it's all in the detailing. Details that have everything to do with creating an exciting new look. Like a fuller sleeve. Or, deeper armhole. Or, the warm addition of contrasting knit trim. But, wherever the focus, it's adding up to a great look for '78.
A) Shoulder accents. The wool camel classic with new interest in the top-stitched dropped shoulder. And, Jocardi has added on a tie belt. Camel only in sizes 8 to 16. **Missey Coats. 190.00**
B) Room to move. The new deep armhole high-lights this top stitched wrap coat. Designed by Wilson. Executed in wool. The shades are plum, flax, or vicuna. Sizes 8 to 16. **Missey Coats. 230.00**
C) The fuller sleeve. Look to the Dolman sleeve that starts out with a dropped shoulder. All wool wrap-coat in choice of rosebud or basic black. Sizes 8 to 16. **Women's Coats. 240.00**
D) Side to side. The accents on versatility. This reversible coat switches from grey and off-white check to plain grey. Trimmed with braid, raglan sleeved. Sizes 8 to 14. **Women's Coats. 220.00**
E) Gathering it up. Rack and front gently gathered in storm cloth. Knit trim collar, cuff, and scarf. Black or camel in sizes 5 to 13. Fully lined in plaid. **Peppertree. 145.00**
F) It's in the trim. This loose, straight coat has its own mohair scarf. And, it's trimmed at the collar and cuffs. With raglan sleeves, plaid lining. Bordeaux or forest in sizes 5 to 13. **Peppertree. 145.00**

Eaton's knows **coats,** down to the last detail.

BUYLINE 388-4373. Store Hours: Monday, Tuesday, Saturday 9:30 a.m. to 5:30 p.m.
Wednesday, Thursday, Friday, 9:30 a.m. to 9:00 p.m.

BEST MILEAGE FOR AN AUTOMATIC

MAZDA GLC DELUXE HATCHBACK
The automatic Mazda GLC gives you better gas economy than any small car on the market. It gives 43 MPG* on the highway and 36.5 MPG* city.
*Transport Canada
SALE PRICE $4635
Includes Automatic
Reg. Price $4868
9-14x
pacific
mazda
PEUGEOT
810 Johnson 385-1451

JOIN THE VICTORIA AIRFORCE AND SEE AIR CANADA'S WORLD
CFAX 1070

The Daily Colonist.
Section Two Sunday, September 17, 1978 Page 17

METRO TOYOTA
ESSO CAR CLINIC
TESTED USED CARS

American neighbors discover Victoria in the rain

Victoria was invaded Saturday by several hundred U.S. bikers participating in Seattle KING radio station bike-a-thon. The bikers arrived from Seattle aboard the *Princess Marguerite* and spent the day cycling on rather wet city streets before returning home. At left, Jami Bruland and Kristi Young of Bellingham check skies over Oak Bay for sign of rain. Centre picture shows view west along Belleville Street as about 800 bikers from the Seattle-Tacoma area peddled off in damp weather after disembarking from *Princess Marguerite*. Right, Laurel Dorman (left) of Tacoma and Thaes Louchs of Puyallup secure bikes to hitching post at Empress Hotel. Bike-a-thon is an annual social event and promotion sponsored by the station. —William E. John photos

Cass launches drive to recover school land

Saanich Ald. Ian Cass wants council to launch a direct appeal to two cabinet ministers to acquire a vacant lot at Boleskine and Burns being held in trust for education purposes.

The Greater Victoria school board decided last week to keep the property which the municipality wants as part of an industrial site south of Boleskine.

Cass said Saturday he will urge board chairman Susan Brice to take the matter back to the board for review.

If that is unsuccessful, Cass said he would present a motion at the next council meeting asking Municipal Affairs Minister Hugh Curtis and Education Minister Pat McGeer to intervene.

"It's utter nonsense we should see our redevelopment program hampered by the blinkered approach of the board," he said.

The board isn't using the property. Tolmie school across the street was closed three months ago due to declining enrolment and is leased to Camosun College.

"There's absolutely no question the land was not required when the school was open, and there's no question it's not required now it's inactive," he said.

He said he found the trustees' decision totally unacceptable.

"The property has never and never will be used by the board," he said.

The land was conveyed to the board for school purposes, he said.

The parcel was deeded to the crown in 1908 by Dr. William Fraser Tolmie.

Tolmie, one of Victoria's founders, worked for the Hudson's Bay Fur Trading Company in the mid-1800s and at one point owned 1,000 acres near Mount Tolmie.

The land he deeded to the Crown reverts to Saanich when no longer needed by the school district.

Trustees have decided to keep the land until a district-wide decision is made on what property should be retained and what should be relinquished.

Bogota has charms for Gati

By JIM GIBSON
Colonist reporter

Laszlo Gati is home after a summer on three continents that kept him away from Victoria for all but a few days since May.

And the place name that keeps popping up in the former conductor of the Victoria Symphony Orchestra's summer travels is Bogota, Columbia.

He conducted concerts there early in his travels only to return later for three weeks for more performances and television tapings. While in Europe he auditioned musicians in several cities for the Bogota Philharmonic.

But Gati won't say if he is going to permanently take up the baton in the South American capital.

"I'm having a more lengthy association with them," was all he would say Saturday after returning from Europe only the night before.

(Gati ended a 10-year stretch with the Vitoria Symphony as a conductor popular with his audience last season and at that time had no similar position awaiting other than guest engagements. The Victoria Symphony begins a season of guest and auditioning conductors next month.)

Gati's first swing through South America in May included concerts in Caracas and Maracaibo, both in Venezuela, then Bogota. In June, he was in Calgary for several days working with that city's youth orchestra before its European tour.

He returned to Bogota for the Bogota Philharmonic concerts and television tapings which are expected to be seen by more than three million people.

"They only have one channel so everybody watches it, even in the jungle," said Gati about what will be his largest audience yet.

Gati was in Vienna for the city's summer festival in August where he conducted one concert before travelling throughout Europe auditioning musicians for the Bogota orchestra.

"Ooo la la, it was a little bit too much travelling but I have the time to do things now that I couldn't before," he said.

He expects to remain in Victoria before returning to the Bogota orchestra for four weeks in November. Other conducting engagements next season include an opera, possibly *Cosi Fan Tutte* in Buenos Aires, and Ontario concerts including one with Maureen Forrester.

—William T. John photo

Gati with posters from concerts in South America and Europe

New industry for Saanich

Plant brings 300 jobs

A new industry which eventually will provide more than 300 jobs will be in operation early next year in Saanich.

Investor Nick Liberto of 350 Hector Road made the announcement Saturday, just two days after council's rejection of the Interurban industrial site proposal.

Dorosz Industries Ltd. will manufacture an innovative rockbit that could revolutionize the drilling industry in the former Ste. Michelle winery plant on Quadra.

A five-year lease agreement has been signed with Oakcrest Park Estates, owners of the property, Liberto said in an interview.

"We will be occupying 32,000 square feet and have an option for 25,000 additional square feet."

Liberto said 40 workers would be hired by year's end and trained for a start-up in late January or early February, with plans to expand the work force as orders increased.

The company has firm orders for $2.5 million worth of bits a month, starting in January, but has been given an extension to begin deliveries later next year.

Liberto said equipment costing almost $1 million was on order with delivery scheduled in November.

Liberto, who earlier this year threatened to take the industry to Alberta or Prince Rupert because Saanich was considering property he was eyeing on Interurban for an industrial park, said Victoria MLA Sam Bawlf and industrial development commissioner Barry Mayhew were instrumental in keeping the industry in Greater Victoria.

"They played a major role in getting us to stay," he said.

Offers were received from Alberta as well as Washington state where investors offered financial support to locate the industry, he said.

Liberto said the winery building was not considered during initial discussions because the company was not interested in a lease arrangement. "We wanted to build our own plant but things didn't pan out that way."

The building would need only minor renovations, he said.

The rockbit has been patented by Liberto's partner Dennis Dorosz, a former employee of Hughes Tool Co., who has lived in Victoria for five years.

Others associated with the company are Al Hikdebrandt, another former Hughes employee, and Donald Dobie, an engineering consultant from Calgary.

About two-thirds of all the rockbits made will be shipped to the U.S. for distribution by a dealer, Liberto said.

Island Socreds reject right-to-work appeal

By JIM HUME
Colonist reporter

NANAIMO — Close to 150 delegates to the Vancouver Island Social Credit convention Saturday rejected a move for a referendum on right-to-work legislation. (See also Page 13.)

The resolution calling on the government to hold a provincial referendum on right-to-work issues was presented by Saanich-The Islands constituency.

Several delegates warned that any legislation designed to curb the traditional rights of trade unions would result in anarchy.

Supporters of the resolution claimed their aim was not to ban trade unions but to ban the trade union closed-shop. But most delegates insisted that government had no right to interfere with a choice workers had arrived at in a democratic fashion.

"Once the majority of a group of workers has opted for a trade union, we have no right to interfere," one delegate said, and the majority of voters supported him, defeating the resolution.

Delegates also rejected several resolutions calling for immediate property tax cuts arguing that while reduced taxes were always desirable, they were not always possible.

Regional districts came in for the stiffest criticism, although delegates offered no solutions to regional government problems. One delegate summed up the feelings of the convention with the charge that regional boards were "servicing land instead of servicing people."

While some delegates urged the government to simply eliminate all regional district boards, the majority merely called for further investigations of regional powers and a curbing of the authority now held by regions.

At the start of the morning session, Recreation and Conservation Minister Sam Bawlf told delegates the federal-provincial salmon enhancement program should be finally signed within a month.

He said he had returned from Ottawa Friday where he had been assured that the federal spending cutbacks would not affect the project which will see $150 million spent in B.C. over a seven-year period.

Bawlf also told delegates that in the near future passenger-only ferries would be running between Vancouver Island and Vancouver, making the trip in one hour. He declined to give any deadline for the introduction of such a service.

No one deserts old lady

There wasn't a room available over the weekend at the Empress despite the posting of fire hazard notices Friday in the city's most famous hotel.

According to assistant manager Hugh Owen, who worked the front desk Friday night, the only ones paying any attention to the signs were the staff.

There had been no cancellations or checkouts because of the notices, which detail fire safety deficiencies at the hotel on the basis of a June inspection by the city fire department, said Owen Saturday afternoon.

Visitors were clogging the lobby as they usually do throughout the tourist season, according to Owen who is surprised that guests did not enquire about the notices.

"If someone had asked me, certainly I'd have explained the situation," he said.

There is no policy at the hotel to draw guests' attention to the notices.

An engineering official from CP Hotels in Toronto was expected to meet over the weekend with city fire officials concerning the notices.

Among deficiencies, according to the fire inspection notice, are an inadequate alarm system, panel doors instead of solid, insufficient firewall protection in the hallways and too great a distance between some rooms and escape routes.

Empress manager Ted Balderson has said CP Hotels intends to correct the deficiencies, but it would take time.

Mattress fire empties hotel

Residents of the King's Hotel were given a scare Saturday night when a mattress caught fire in a room of the King's Hotel at 568 Yates, downtown.

Traffic was brought to a standstill and many guests hung out of the hotel's windows as four Victoria fire department trucks responded to the alarm. No one was injured and damage was minor.

Long haul home begins for icebreaker *Camsell*

The long trip back from the Beaufort Sea to Esquimalt began Saturday for the Canadian Coast Guard icebreaker *Camsell*, holed by Arctic ice a week ago.

A coast guard spokesman said it could take 26 days to complete the 8,000-kilometre trip from the Northwest Territories where the ship was escorting two tugs, the *Broderick* and *Sherwood*, on an annual supply trip to remote camps when the incident occurred.

Ice pierced the thick hull of the vessel about 195 kilometres east of Cambridge Bay, off the southern end of Victoria Island.

It took four days for welders to repair two gashes in the *Camsell*'s port side—one seven feet and the other four feet long—seven feet below the waterline.

Spokesman Stephen Rybak said the coast guard has chartered the tug *Supplier 3* from Canmar, a subsidiary of Dome Petroleum which is drilling for oil in the Beaufort Sea, to tow the stricken vessel to Point Barrow, Alaska, where another commercial tug will take over.

The icebreaker *John A. MacDonald*, also on charter to Dome, is accompanying the stricken vessel.

Florida gambling vote crucial for Bahamas

NASSAU, Bahamas (Reuter) — Casino operators in this gambling hub of the Caribbean are in the pits about splitting the stakes with Miami Beach if it legalizes casino gambling later this year.

The same casinos, which welcomed Atlantic City into the leagues of legalized gaming are less than enthusiastic about competition from such a nearby United States neighbor as Miami.

Florida faces a statewide vote Nov. 7 on a proposed constitutional amendment which would permit casino gambling. Some 400,000 signatures were gathered in a petition filed earlier this month to put the question to the voters.

Mike Sansone, a manager of the Paradise Island Casino told Reuter: "A great percentage of our gamblers are from Florida. They might stay there to gamble. We'll feel the impact."

Many big gamblers from the Miami area often take the 40-minute flight to the Bahamas, play in the Nassau or Freeport casinos for an entire day or two and return, he said.

"But The little player keeps the casino going until the big player drops in," Sansone noted.

What is the dividing line between big and little gamblers? "Anything under $5,000 is small time," the poker-faced Sansone replied.

Joe Manes, director of the casino which, like the new Atlantic City establishment is owned by Resorts International, Inc., said: "The backbone of any casino is the middle class." He fears losing this backbone to Florida.

"The big gamblers will still come here and to Las Vegas. But there is a whole new breed of gamblers, neophytes. They will go to Florida for drive-in gambling," he said.

At the Playboy Casino here, Director Bernie Mulhern noted most of their patrons come from Florida and East Coast U.S.

He cautioned Floridians: "A lot of people see casino gambling as the savior of the economic situation of the area. This is exaggerated. Too many see it as the pot of gold."

The campaign position in the "Let's Save Florida" group is that gambling will revitalize the 21-mile Gold Coast area by creating a new attraction and bring more money and jobs.

Latest estimates show that Atlantic City's one casino has scooped up $40 million in the two months since it opened.

But an unlikely coalition ranging from Southern Baptists to the Florida gambling establishment and Gov. Reubin Askew have formed "Floridians Against Casino Takeover" (FACT.)

Gambling is as onerous to a Southern Baptist as more competition is to the betting establishments of jai-alai, horse- and dog-racing, or organized crime is to the governor.

JUST LISTED
EXCLUSIVE $179,000
780 LANDSEND RD. NORTH SAANICH

Exciting waterfront home featuring true sea views from all rooms. 3 large bedrooms — all 4-piece ensuite, 3 living rooms or family rooms — all with fireplaces, superb galley kitchen, workshop, hot water heating, double carport, ample parking, beautifully landscaped grounds of over one acre plus 173 feet of the choicest waterfront in Victoria. Home is modern B.C. contemporary with only the best of materials used. A true executive dream home which should sell this weekend. Priced right at $179,000.

OPEN HOUSE 2-5 P.M. SUNDAY

FOR FURTHER INFORMATION PLEASE CALL
J. B. YOUNG 598-1818 or 388-6275 Pager 805
MIKE RUDDY 656-4089
PARK PACIFIC INVESTMENTS 383-4124
9-3

ALL STAR REALTY LTD.
with all the quality and taste as choice residential area demands
OPEN DAILY 10 to 5
WOODSTONE PLACE
1039 LINDEN
(Between Rockland and Fort)
2-BEDROOM from $47,500
WE TAKE TRADES
JIM WEST
386-1255 or 595-4094 (Res.)
9-3x

GORDON HEAD LOTS

Only 11 lots available ranging from $28,000 to $35,000 in prime Gordon Head. Close to schools and shopping core.

CONTRACTORS!
Maybe a package deal. Could be worked out which would be beneficial for you.

For more information or a personal tour of these lots, phone
HARVEY A. SIMONS
Associates
D.F. HANLEY & ASSOCIATES LTD.
477-7284 477-2877 Res.
9-17x

5836 OLD WEST SAANICH ROAD
For sale by owner — Large 3-bedroom country home. 1450 square feet on .96 acres. Outbuildings include 16x24 workshop or barn.
OPEN HOUSE SUNDAY — ALL DAY
Reduced to $79,000
PHONE 479-4566

QUALITY APT. BLOCKS
OAK BAY—35 SUITES
ASKING $840,000
VICTORIA—12 SUITES
ASKING $225,000
For further information please call
477-0191 595-1337
SYL SHUMKA
Royal Trust

OPEN HOUSE 11270 Chalet Road, Deep Cove
SUNDAY 2-5

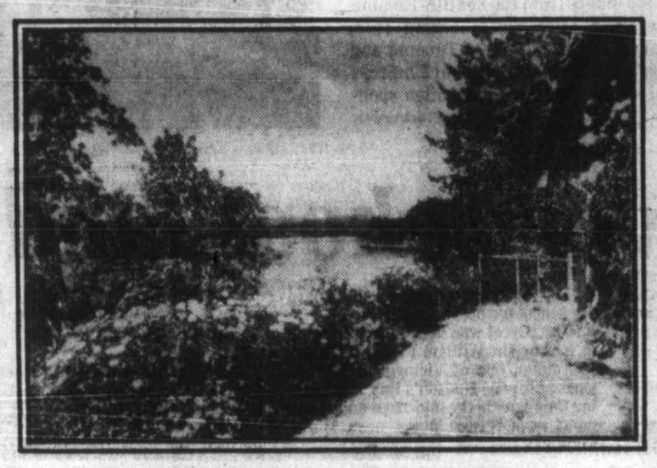

Anchor Your Boat
Saanich Peninsula
- A superb waterfront contemporary home with southwest exposure, protected bay, good salmon fishing and cottage.
- Over two acres of beauty: rose garden, fruit trees, vegetable garden, many species of trees. Fence your daughter's pony or horse.
- Only 30 min. to Victoria, 7 min. to ferries, airport and Sidney. ML. Offered at $225,000.

To view this "rare property" please call
MILDRED STAPELLS 384-8075, pager 506
JIM PARK 384-8075, pager 493
PEMBERTON HOLMES 384-8124
9-17

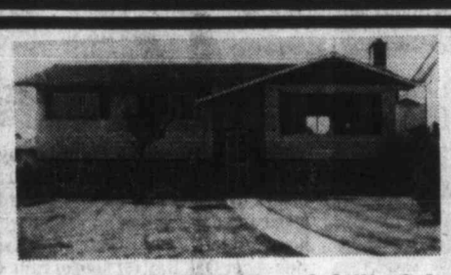
OPEN TO VIEW SAT. and SUN. 1-4
559 WARREN PLACE
Ideal for a large or multi-generation family, finished on two levels, five bedrooms, two fireplaces, landscaped lot with underground services. Asking $69,900.00. Open to offers. ML no. 33944. To view at any other time call
KELLY or ENA NEMETH
477-4641 479-7161
NATIONAL TRUST CO. LTD. 9-17

OPEN HOUSE
SAT., 1:30-4:30 SUN., 1:30-4:30
3165 WASCANA

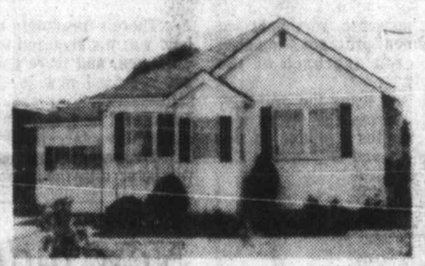
SINGLES, YOUNG MARRIEDS, OLD LOVERS
Come see this immaculate miniature — not a family home. Easy care, easy on utilities, large assumable mortgage, 2 bedrooms, utility, fireplace.
Asking $45,500.
SHIRLEY PHILPS
598-5615 388-7557
CAPITAL CITY REALTY LTD.
9-17x

OPEN HOUSE SAT. and SUN. 2-4

2546 VICTOR 2536 VICTOR
We offer these two spotless homes on Victor Street between Bay and Haultain. An area close to transportation and a major shopping centre. Both homes have 2 bedrooms and have been recently modernized. Come and see them with me.
J. DAVID HYSLOP
477-0141 or 596-5666 9-17x THE PERMANENT

NEED STORAGE?
- 1600 sq. ft. modern building

PLUS
- A modern home
- Indoor pool and swirl pool
- Paved parking a-plenty
- On 1.6 acres with view
- Close to Victoria

SHIRLEY and DON MILLS
386-3231 478-6139
BB Block Bros. Realty Ltd.
9-17x

RANDY SMALL

LEE WROBEL

GOLD!
OPEN SAT.-SUN. 2-4
6873 WALLACE DR.
(BUTCHART GARDENS)

PURE GOLD OR rather no expense spared in the design or construction of this beautiful 18-month-old ultra modern custom built home, professionally finished on 3 FLOORS providing approximately 3,000 Square Feet.

Extensive use of quality cedar and wood tastefully used both outside and in, plus the most expensive floor coverings by way of PARQUET, French Tile and W/W carpets.

A most interesting and unusual floor plan is available in the 4 bedrooms, 3 bathrooms (Master en-suite has SUNKEN TUB with GOLD Faucets). Huge family room (35x11.6) 2 massive floor to ceiling rock fireplaces, a feature loft area with indirect lighting plus 3 special sundecks to take full advantage of the VIEW across BRENTWOOD BAY.

All this and much more secluded off Wallace Drive on .25 ACRE with landscaping left in its natural state.

Priced Right at Only $97,900. CALL
LEE WROBEL — RANDY SMALL 388-6275
BRITISH AMERICAN REALTY LTD.
9-17x

Renting just doesn't make sense when you can buy your home for
$204 a month
★ Principal, Interest and Taxes included

Check out these condominium apartment homes. If you can swing a down payment of $450 and you're eligible for the B.C. Government $1,000 cash grant, you can move in immediately.* It's a smart investment.

JUST
$450 DOWN
CAN PUT YOU IN A
NEW HOME OF YOUR OWN

The
Princess Maquinna
830 ESQUIMALT RD.
1-BEDROOM HOMES from $28,100
2-BEDROOM HOMES from $34,700
2-BEDROOM & DEN from $35,600
OPEN
Weekdays 9-12 and 1-4 p.m.
Saturdays and Sundays 1-4
Evenings by appointment
For further information please feel free to call
385-2458
BYRON PRICE & ASSOCIATES 2-11

QUEENSWOOD-HALF ACRE
Last Chance

Don't miss this last golden opportunity to purchase this lovely 4-bedroom Cape Cod home situated on a very private cul-de-sac, featuring a nice family room, upstairs den-library, 3 fireplaces plus a full basement waiting for that imaginative touch. There's lots of room for a tennis court. Vendor will be trading this home away after the weekend so act now.

3295 ANNABERN (off MacDonald) will be open for your inspection FRI.-SUN. 1 p.m.-3 p.m. MLS.

PAUL BREGG 383-9815
JEFF POLLITT 385-7263
CEDRIC STEELE REALTY LTD.
9-17x

FRED DOES IT AGAIN!

The management of Canada Trust proudly announces, for the month of August, that Mr. Fred Lerch has achieved top sales. Long hours of dedicated service to his clients and patrons, from listing to conveyance, is the key to his success. This calibre of service is available to you, too. Just call Fred.

One Stop Real Estate Service with Full Service MANAGEMENT.

CANADA TRUST
2252 Oak Bay
595-5131
9-17x

A PRESTIGE ADDRESS FOR LEASE

1007 FORT STREET at Vancouver
Has 2450 sq. ft. GROUND FLOOR available. Combines excellent exposure, underground parking and, of course air conditioning. Call for details. R. I. Murphy 388-6454
REALSPACE
9-18x

TEMPEST IN TEST TUBE

WASHINGTON (AP) — A childless Tennessee couple has appealed to the U.S. government to resume funding of test-tube fertilization research, while critics charged that it would lead to the laboratory slaughter of embryonic human lives.

The arguments were aired as the health department's ethics advisory board began sifting through the evidence on both the science and morality of the still uncertain techniques that produced a healthy baby in England.

Despite the success of researchers who aided the parents of Louise Joy Brown in England, "our knowledge of precisely what they did is very limited," James C. Gaither, a San Francisco lawyer who is chairman of the panel, told reporters.

Gaither said the 14-member panel of doctors, lawyers, laymen, academics and a priest was unlikely to take any stand on the issue before January or February at the earliest.

Health Secretary Joseph A. Califano must decide after getting the panel's advice whether to allow taxpayers' dollars to be spent on this research for the first time since 1975.

Califano, in a memo read to the 100 persons at the meeting in the National Institutes of Health in suburban Bethesda, Md., said test-tube fertilization holds out enormous promise to infertile couples, but also raises serious questions about possible damage to the fetus that could lead to abnormal children.

This 'temple' tastes of joy

WELLS, Maine (UPI) — Bishop H. Carlise Estes of the Temple of Bacchus says the way has been cleared so his church—dedicated to the Roman god of wine drinking and revelry—can begin serving "divine feasts" next month.

"We hope to begin serving the divine feasts the first week of October," Estes said Thursday. He added now that his church has been legally certified by state officials, it will begin offering everything from feasts, to baptisms, to funerals and catered weddings.

The bishop added that more than 100 people have already joined his church and made donations. He said the *Book of Bacchus* he wrote has been accepted by the Library of Congress and assigned a Library of Congress number.

Estes, ordained by the Universal Life Church which sells ministries by mail, said he had a "divine revelation" to found his temple after local officials refused to grant him permission to open a restaurant.

ROCKLAND AREA
61x105' treed building lot. $42,900.
FREDDY STARKE
386-6164 479-3866
CASTLE PROPERTIES LTD.
9-17

SOUTHERN EXPOSURE
Overlooking Beautiful Woodwynn Valley and the Saanich Inlet
10 ACRES of privacy and delightful country living.

LARGE GRACIOUS family home with 6 bedrooms, 3 full bathrooms. This home includes many unique extras, some of which are electric hot water heat, beams, oak built-ins, oak kitchen cabinets. The bedrooms are unusually large and sunny with abundant storage.

Ideally suited for horse or cattle lovers. There are 3 fenced pastures, a large solid barn, and for farm income a young producing apple orchard of 264 trees.

$235,000.00
PRIVATE SALE BY OWNER — 652-2781
917x

YOUR ADVANTAGE
Super starter. Use the new government grant to help purchase this large two bedroom home with rec room and room for 3rd bedroom down. "OPEN" from 2-4:30 Sunday, Sept. 17, 210 Regina St. $47,900
Century 21 WESTERN HOMES 1037 Cloverdale 386-3494
BILL PETTINGER
386-3494 (24 hrs.)

Open House
$49,000.00
PRESENT ALL OFFERS
OPEN HOUSE SUN. 1:30-4:30
3241 ALBION ROAD
1200 sq. ft. of spacious living in a no-step home with separate garage. This home boasts of 2 good sized bedrooms, breakfast nook adjoining kitchen, dining and living room, laundry and storage room. Situated on a large secluded lot with fruit trees, a block from shopping and bus service. This 23-year-old home is a "MUST" to see.
FOR SPECIAL APPOINTMENT CALL:
LAURIE COMO
REALSPAN PROPERTIES LTD.
479-1179 388-6454
9-17x

SO YOU WANT TO BUILD THAT CUSTOM DREAM HOME
WE'LL BUILD YOURS
Phone
for our free colour brochures on quality custom homes
NAISH & SONS CONSTRUCTION LTD.
478-3119

OPEN HOUSE SUNDAY 2-4
915 Runnymede Place

Located in this prime area of South Oak Bay, an immaculate 3-bedroom home built for owner, first time for sale. L-shaped living/dining room. Fireplace, full basement, rec. room and den. Superb back lawns and garden, fenced, Private patio. A pleasure to show. MLS 35293. Now asking $87,500.
386-2111 DEL BECKNER 477-4994
MONTREAL TRUST CO.
9-17x

JUST SUPER!

OPEN HOUSE — SUN 1-4
1812 EL SORENO
A really exciting home available now for the first time. Quiet area overlooking bulb farm, close to all facilities and services. A great family residence with many extras and built-ins.
4 bedrooms, 2½ bathrooms, separate dining room, rec. room, office with built-in desks, large kitchen with eating area and sundeck off, double carport plus workshop or double garage. All this and a lovely garden with a variety of fruit trees. A super buy at $118,-900.
For Appointment or Further Information
PLEASE CALL M. A. RUDDY 656-4089
Pager 792 388-6275
PARK PACIFIC INVESTMENTS LTD.
383-4124
9-17x

GUY NORDQUIST
The management and staff of the Colwood office of Block Bros. is very pleased to welcome Guy to our Sales staff. Guy is a resident of the Western Community and is ready to serve your Real Estate needs in a friendly professional manner.
478-5561 GUY NORDQUIST 478-0840
BLOCK BROS. REALTY LTD.
9-17x

OPEN SAT./SUN.
2-5
1321 FINLAYSON
$41,000*
*PRICE $43,500 LESS $2,500 GRANT
(i.e. to those eligible)
2 BEDROOMS-ENSUITE BATH
DINING ROOM
MODERN KITCHEN WITH
BUILT-IN BREAKFAST COUNTER
FULL BASEMENT, DRIVE-IN GARAGE
and WORKSHOP
WALL TO WALL THROUGHOUT
UPDATED PLUMBING and WIRING
EASILY FINANCED — CALL FOR DETAILS
YOUR HOST
BRUCE BATEMAN 384-2827
THE PERMANENT 477-0141
9-17

OPEN HOUSE
SUNDAY 1:30-4:00
9573 CHRISTINE PLACE
(Airport Road to Canora to Brethour)
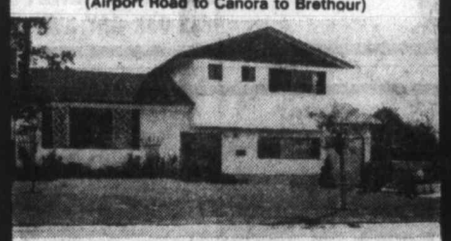
Only $56,900 is the asking price for this 6 yr. old split level 3 or 4 bedroom, 1½ bath home on a quiet Sidney cul-de-sac. House is in perfect condition throughout. Vendor transferred and must sell. MLS 35600. For prior viewing call:
Century 21 MAYFAIR REALTY Mayfair Centre 386-2002
LEIGHTON NOBLE
721-3047 (Victoria)
388-6275 pager 789
9-17x

OPEN SUN. and MON. 1:00-3:30
1461 PEMBROKE
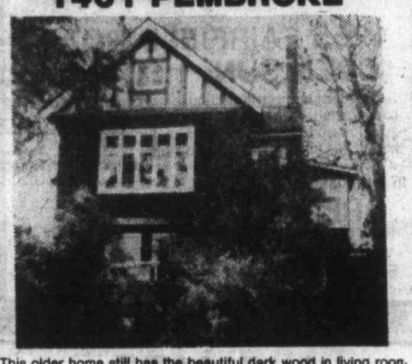
This older home still has the beautiful dark wood in living room, with built-in settles and window seats. Leaded glass windows throughout. Formal size dining room, beamed ceilings, glassed-in den. New M.L.S. $69,000.
JEAN McMICHAEL
382-9191 Bus. Res. 477-9113
388-6275 pager #950
The Permanent
9-17x

HERE'S WHAT DALE BRIGGS HAS TO SAY ABOUT CLASSIFIED ADVERTISING . . .

GARDNER REALTY LTD.
899 FORT STREET • VICTORIA, B.C. V8W 1H6
COMPLETE INSURANCE AND REALTY SERVICE.

September 6, 1978

Mr. Bernie Leavitt
Sales Representative
Victoria Press
2621 Douglas Street
Victoria, B.C.
V8T 4M2

Dear Bernie:

It is my belief that the classified advertising which I use through the Victoria Press provides me with the greatest return for my advertising dollar. I view my classified advertising as a good investment rather than an expense - it is "the" method to use in putting one's stock before the public to arouse their interest and curiosity in the real estate marketplace.

Thank you Bernie for your assistance in making this year an outstanding success for me in real estate.

Sincerely,
GARDNER REALTY LTD.

Dale Briggs
Dale Briggs
REALTOR

DB:cs

If you would like to tell us your advertising success story, phone the Classified Advertising Dept., 383-7211, Local 153.

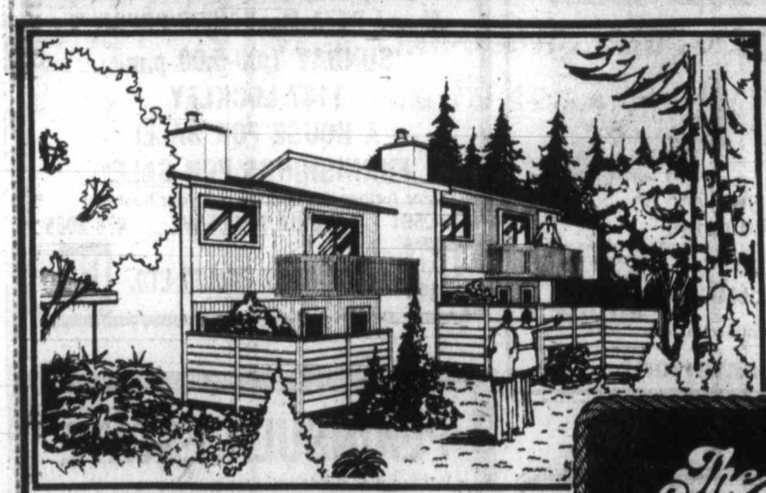
NOW SHOWING
HOURS:
WEEKDAYS
12:00-5:00 and
6:00-8:30
SAT. and SUN.
12:00-6:00

The Sea Haven
897 ADMIRALS RD.

IF YOU ARE SERIOUSLY INTERESTED IN A FIRST-CLASS TOWNHOUSE AT A VERY REASONABLE COST, YOU MUST SEE THE SEAHAVEN

Note some of the practical and outstanding features:
- ☆ Two and three bedrooms, basements in most units
- ☆ Heatilator fireplaces for warmth
- ☆ Thermo windows to conserve heat
- ☆ Balconies and screened patios
- ☆ Two covered carports in most units
- ☆ Beautifully landscaped
- ☆ Kitchen includes fridge, stove and dishwasher. Double stainless steel with vegetable spray, maple cutting boards, lazy susans
- ☆ Feature lighting

These Townhouses have been repriced to offer an exceptional value.
$51,900-$65,900
with excellent terms available
Built by Pass Developments Ltd.
Building in Victoria since 1936
Exclusive Sales Agents
WESTMONT REALTY (1977) LTD.
388-4434 *anytime*

Nanaimo lanes owners plan new fivepin house

BY REG REYNOLDS

Vancouver Island's bowling revival continues with the addition of a new fivepin establishment at Nanaimo.

The renewed interest in the sport of kegling has spurred John and Betty Brittain, owners of Brechin Lanes, to build a new house not far from their present location on Waddington Road in Nanaimo.

The new facility, located on East Wellington Road in the "Quarterway" district, is scheduled to open in November and will have 16 lanes with PBS string pin-setters and a coffee bar.

The Brittains will be closing the old eight-lane establishment but haven't made final arrangements on disposal of the property.

"We'll be moving some of the equipment," said Brittain Saturday.

League play is well underway at Brechin and Brittain has arranged to expand the leagues and take in new leagues when the new house opens.

One of Brechin's bowlers made an auspicious start to his season by finishing second in the Canadian YBC major fivepin championships at Saskatoon two weeks ago.

Bowling roundup

Jim Pitt, 28, was the top qualifier in his second of the preliminaries and made it to the final of the five-bowler, match-play finals.

Alberta, Saskatchewan, Manitoba, Northern and Southern Ontario and New Brunswick were the other areas represented.

SPARE STUFF — **Sharon Orr** made a sensational start to the fivepin season in the Lewis Vending Thursday night league at **Town and Country Lanes. She came within 17 pins of the women's house record** with a series of 999 on games of 320, 349 and 330. **Marion Haime** holds the house record of 1016 and **Carol Storey** is No. 2 with a 1001 series...**Lillian Loat**, a 92-year-old golden-ager, showed she can still roll the big ones with a 318 game at Brechin Lanes...**Howard Kinney** reports that the electric air cleaners are making bowling a lot more pleasant for the non-smokers at Duncan Lanes...Wilson Bowladrome is starting a children's after-school league. Each team will consist of four children and a supervising adult and the adult bowls free. There will also be a family leagues from 10 a.m. to noon and noon to 2 p.m. Saturdays at the reduced price of $2 for three games...**Tom Hardy** has the biggest tenpin score so far with a games of for a 661 series at Mayfair Lanes...Bowlers with big games who didn't quite make it for series score were **Crystal McAllister** (368) and **Evan Camp** (351) at Nanaimo's Fiesta Lanes and **Pat Herman** (354) at Campbell River Bowl...Fiesta manager **Ron McRae** had a pretty fair night with a four-game series of 1,114 in the Classic League. Ron says Fiesta is holding its annual Oktoberfest fivepin spiel Sept. 29, 30 and Oct. 1.

★ ★ ★

TENPINS

Mayfair Lanes

MEN — Tom Hardy 661 (216, 211, 234); Bernie Nikkels 651 (257, 202); John Wenzel (643 (234, 208, 201); Rick Blake 632 (248, 203); Stan Davies 631 (215, 222); Ken Grexton 627 (213, 209, 205) 572 (226); Irv Semph 615; Fred Lobbezoo 608, 586 (207, 203); Jerry Hansen 606 (222, 212); Eric Fisher 602 (228); Keith Snelling 596 (212, 200); Bob Norton 592 (200, 200); Wally Weinberger 590 (208); Con McBeth 589 (220, 203); Wally Vogelsang 588 (225); Joe Frohlich 583 (203, 201); Gary Bishop 582 (223), 572 (223); Bud Randall 582 (213); Wilmer Michell 582; Henry Loo 580 (224, 200); Neil Parker 574 (246); Al Hill 572 (215); Ted Estenson 570, 550; Joe Smith 563 (212); Hal Wymore 561 (212); Kirk Wenzel 559; Lee Doney 557; Larry Jacobs 557; Rich Hedley 556; Simon Chiu 556; Barry Stowe 555; Ed MacDonald 555; Ray Coles 555; Tom Musgrave 554; Ron Smirl 554; Kurt Beyer 551; Ron Smirl 551.

WOMEN — Hazel Fury 573; Sue Jubb 566 (209); Lorna Pollock 542; Glenna Allen 533; Evie Weinberger 533; Maralyn Nelson 532; Babe Convers 531; Emmy Plesch 529, 504; Mo King 528; Bertha Saxby 528; Pat Metcalfe 517; Marlene Mitchell 516, 505 (203); Debbie Bowers 515; Siska Meadows 511; Edie Cockle 510; Bev Clarke 509; Bev Stokes 507; Bertha Coloumbe 507; Merleen Hill 507, 502; Nona Fletcher 503; Irene Morneau 503; Diana Albion 503; Isy McGillivray 501; Bev Stokes 501; Coby Lobbezoo 500.

Duncan Lanes

MEN — Bob Monsell 613; Harry Cross 597; Keith McDonald 585; Wayne McDonald 576; Don Stouf 576; Carl Grzech 574; Clint McDonald 568; Dennis Peers 562; Rick Haslam 553; Charlie Jones 551; Wain Hayton 550; Terry Sayce 550.

WOMEN — Ruby Abbott 581; Sally Yates 530; Judy Kosolofski 517; Bea Summers 506; Evelyn Aldred 500.

Campbell River

MEN — Hank Nodras 571; Wally Bilan 575.

FIVEPINS

Wilson's Bowladrome

MEN — Bob Jongerhuis 846 (340).

Town and Country

MEN — Kim Wilson 855 (334); Soupy Campbell 837 (304); Dave Meredith 807 (310).

WOMEN — Sharon Orr 999 (320, 349, 330).

Duncan Lanes

MEN — Dick James 855 (410).

Fiest Lanes, Nanaimo

MEN — Norm Goldie 807.

WOMEN — Diane Kingsnorth 786 (351); Reina Samson 766.

Brechin Lanes, Nanaimo

MEN — Dave Readshaw 846; Ron McLellan 808.

WOMEN — Kay Readshaw 816; Mickey Daniels 769; Joanne Friesen 779.

Officials, NHL reach accord

NEW YORK (CP) — After weeks of negotiations, the National Hockey League and the NHL Officials' Association have reached an agreement that will run through the 1978-79 regular season and playoffs, the league announced Saturday.

In a preparated statement, NHL president John Ziegler said: "I am pleased we could settle these matters prior to the start of our exhibition season. Our officials are essential and an important part of our game. They are required to perform what is probably the most demanding officiating responsibilities in professional sport.

"As in all negotiations, there have been certain gives and takes by both sides," Ziegler continued. "The key to this settlement was not, however, the basic terms for this year but the mutual trust and confidence that these negotiations produced on both sides."

Zeigler added that the two sides will get together again within the next 30 days in an attempt to negotiate a long-term agreement.

James Beatty of Toronto, counsel for the officials, said: "I feel that in the context of the time constraints facing us in negotiations, we have achieved a resolution for the 1978-79 season and playoffs which advances the basic objectives of the negotiations.

Juvenile soccer

Results of matches played Saturday in the Lower Island Juvenile Soccer Association:

DIVISION 7A — Prospect Lake Islanders 3, Lakehill Quadra Electric 0.

DIVISION 6A — Lakehill Peter Pollen 2, Lansdowne Evening Optimist Colts 1; Bays United Mclaren Electric 4, Peninsula Dolphins 2.

DIVISION 5A — Lakehill Jadresco Constr. 10, Gorge FC 0; Bays United Travel World 1, Gordon head Cosmos 1.

DIVISION 4A — Bays United Spartans 1, Gordon Head Smith Bros. 1; Lakehill Radicon 1, Cowichan Roadrunners 0.

NEED

someone to talk with? we are always there...

NEED LISTENS

victoria's crisis line

386-6323

Sands Family & Associates

9-16x

$39,900 1301 RUDLIN — 1175 sq. ft.

2-bedroom, full basement home. Walking distance to downtown or 1 block to buses. Completely redecorated including new floor coverings. Lovely large rooms especially dining and living rooms. Brick fireplace, drive-in garage, small but beautifully kept lot.

478-5561 DAVE REID 478-7375

BLOCK BROS. REALTY LTD.

9-18x

WATERFRONT

Here is sheer luxury - moorage 18' at low tide push button boat lift into boathouse. Indoor pool - 2000 sq. ft. of house. $161,000.

86-3231 Jean Mathieson 595-7665

BLOCK BROS. REALTY LTD.

9-17x

Fairfield Realty Ltd. 383-2244 1295 Fairfield Rd.

OPEN DAILY 2-4:30 p.m.

1414 BROOKE ST.

FAIRFIELD

MUST BE SOLD AS SOON AS POSSIBLE. See this excellent starter/retirement no basement bungalow today. 2 bedrooms, large living room with in-laid oak floors and a granite fireplace. Located opposite a park on a fully fenced corner lot. Ornamental shrubs and fruit trees, etc. Close to schools, buses and good shopping, etc. Price reduced for instant action.

$53,500 ML 35859

CALL TONY BROGAN 388-6275

Pager 2471

9-18

Over 50% Already Sold

Time is Running out.

The fine Condominium Homes at Chateau Jubilee are selling very quickly. No other condominium development now selling in Victoria offers you so much at an affordable cost. Don't waste time. Tomorrow could be too late. See Chateau Jubilee right now!

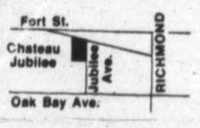

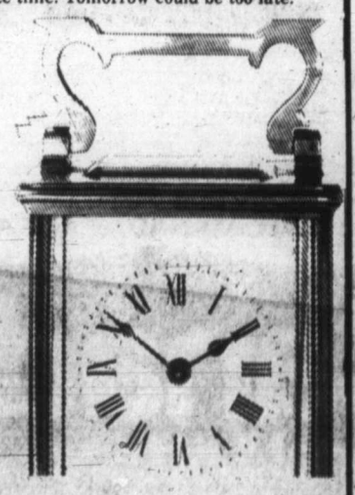

CHATEAU JUBILEE

1610 Jubilee Ave.
(Off Oak Bay Avenue)
Open 10 a.m.-8 p.m. Daily
Call 598-4011

Priced from $41,000 to $68,000

Another quality development by Vista Homes

8-16x

OPEN HOUSE

TEN MILE POINT

3931 SMUGGLERS COVE RD.

SAT. and SUN. 2 to 4

Executive waterview home.

KRIS GUDJONSSON

595-5131 721-3671

CANADA TRUST

9-17x

Open House Sun. 2-5 p.m.

Sept. 17th 1480 CYPRESS STREET NORTH SAANICH

Reduced from $110,500 to $105,000

- Brand new
- 1 acre wooded lot, deep well
- 2300 sq. ft. of finished quality constructed space, large kitchen, eating area with fireplace
- 3 bathrooms, 2 fireplaces plus 1 roughed in
- 4 bedrooms, private dining room, large living room

YOUR HOST JIM PARK

384-8124 Bus. 652-4119 Res. 384-8075 pager 493

Pemberton, Holmes Ltd.

1000 Government St. J-17 384-8124

FAIRFIELD

1255 FAIRFIELD ROAD

OPEN SUN. 1:30-4:00

2-bedroom home with full basement including rec. room, a spare bedroom, attractive new kitchen, situated on fully fenced treed lot. Light commercial zoned — have business and home combined.

In attendance:

GRETA HOFMEISTER

592-6372 388-7557 Capital City REALTY

9-17x

3/4 ACRE

OPEN SUNDAY 1-3

2600 Rainville

This super daylight rambler has a sweeping view of the valley and is wrapped around with cedar decking. 4 bedrooms, 2 baths, rec room and den. Only $76,000. ML 34617.

JEAN McMICHAEL

382-9191 Bus. Res. 477-9113

388-6275 Pager No. 950

The Permanent 9-17x

E.Y CONSTRUCTION PRESENTS ITS PARADE OF HOMES AT... Country Side

Join the happy buyers and move into your beautiful new home where QUALITY and the latest DESIGNS are NUMBER ONE!

. . . streets lined with trees, underground wiring with low profile street lamps, completely landscaped and fenced, extra guest parking, two secluded play areas . . . A COMMUNITY TO BE PROUD OF

Look at the front of these homes. . . exteriors are varied. Solid raised pannelled doors and beautiful bay windows. Your own carport leads to a second entrance at the side of your home. . . YES, a side door. . . these townhouses are NOT ATTACHED

. . . a feature that is a FIRST IN VICTORIA!

The GOOD NEWS continues! These townhouses are priced below replacement cost giving YOU built in EQUITY.

2-3 Bedroom Bungalows with 1019 Sq. Ft. , ONLY $43,500.

3-Bedroom Homes with over 1330 Sq. Ft. , ONLY $46,000.

As little as $203. per month with $1175. down, with Government Grant and Subsidies.

LIFE AT COUNTRYSIDE GROWS BETTER EVERY DAY!

7925 SIMPSON ROAD (off Mt. Newton X Road)

OPEN TO VIEW DAILY

Weekdays 2:00 - 7:00 p.m., Sat. and Sun. 1:00 - 5:00 p.m.

Phone 652-4461 or 386-0897 or 658-5673

DRIVE BY

4532 SEAWOOD TERRACE

SEAVIEW $97,500

A quality home in a prestige area with a reasonable asking price. For more information or personal tour, please call

LORNE DOYLE 479-9894

Canada Trust 595-5131 9-17

1372 TREEBANK (off Ranking)

$129,000

Owner-built luxury designed Tudor home with sunken living room, heatilator stone fireplace, family sized dining room, large kitchen-family room, four bedrooms, "Dynell" tub and "Dynell" shower in en suite. Many beautiful appointments. For prior or later viewing call:

WAYNE BUTTERFIELD at 383-0408 or 388-4434 anytime

WESTMONT REALTY (1977) LTD. 9-9

DO YOU WISH RESULTS?

Robin "rises early and shines all day" for his clients!

Professionalism and enthusiasm, a winning combination.

ROBIN ESTLIN

595-3341

CALL ROBIN TODAY AT

SUNRISE REALTY

1842 OAK BAY AVENUE

9-17x

ESTATE SALE! SALE! SALE!

Al and PETA MacKENZIE PRESENT

SUNDAY 1:00-5:00 p.m.

1187 LOCKLEY

A HOUSE FOR SALE!

FURNISHINGS FOR SALE!

For further information call your hostess:

478-5561 GLORIA McCLEAVE 478-2985

BLOCK BROS. REALTY LTD.

PENINSULA ESTATE

We are pleased to offer for sale at this time one of the finest homes ON THE SUNNY SAANICH PENINSULA. The residence was planned for the present owner to the last detail and offers over 5000 sq. ft. of gracious living, 3600 sq. ft. on the main and 1500 down. Some features are a sunken living room with floor to ceiling fireplace, dining room with valley and distant water views, kitchen with all the latest equipment including a compactor, dishwasher, Jenn Air unit, etc., fireplaced family room. There are 4 bedrooms on the main floor, the master has a 4-pce. double basin ensuite and one of the children's rooms has a 2-pce, ensuite. Downstairs includes a guest bedroom with 3-pce. bath off, another bedroom, extra large billiard room with wet bar, workshop with 2-pce. mud bathroom. There are many other construction details including 400 amp main, shake roof, courtyard entry, open beam cedar plank ceiling which will delight those quality seekers. It's under 2 years old and sited on 5 sunny acres with a small barn and electric fence. An Exclusive listing offered at the irreplaceable price of $225,000.

GRAY LAITE 656-5267

SID HASLAM 477-1994

NATIONAL TRUST 595-2121

9-17

First Purchase captures City of Victoria handicap

VANCOUVER (CP) — First Purchase, caught by a nose and a head in his last two starts, came from off the pace to win the $14,000-added City of Victoria Handicap on Saturday at Exhibition Park.

It was the second stakes win of the season for First Purchase which won the Johnny Longden 6,000 July 8 before finishing second in the North Vancouver July 22 and Randall Plate Sept. 4.

The winner, trained by Dave Forster, earned $9,292 to bring his season earnings for owner Neil De Macedo of Victoria to $35,382.

First Purchase, ridden by Chris Loseth, was third behind the pace of Moonbird and Native B. of Seattle for the early going in the 6 1-2 furlongs City of Victoria.

He moved to overtake the leaders on the late backstretch and took over on the turn, heading for the wire with a two-length margin.

First Purchase crossed the line with a margin of 2 1-2 lengths over Silent Code, the horse which passed him in the North Vancouver. Moonbird hung on for third, three lengths back.

First Purchase covered the distance on a fast track in 1:18 2/5 and paid $3.80, $2.70 and $2.50 as the favorite. Silent Code $3.50 and $2.90 while Moonbird paid $3.10.

The 9,440 fans on hand for the 10-race card wagered $987,816.

Saturday results and entries for Monday:

First—$2,300, claiming, 3 year olds and up, 6½ furlongs

Palm the Pea (Creighton)	9.90	4.50	3.20
Mr. Flintstone (Arnold)		3.20	2.60
Darshan's Reward (Skinner)			3.40

Time: 1:18 4-5
Mah Doy, Nearly Irish, Chief Tamao, Crime Fighter, Nicola Captain, Ardorin's Hustler, Count the Pearls also ran.

Second—$3,000, claiming, 2 year olds, 6½ furlongs

Alderwood (Arnold)	7.30	4.20	3.60
DH-Sinful Lad (Williams)		3.30	3.70
DH-Down Town Caf (Stein)		3.30	3.70

Time—1:20. Daily Double—$48.60
Cast In Gold, Worthy Kid, Elky Jr., Shannon Sea, Crown Counsel, Orlie J., Show Me In also ran. DH-Dead heat.

Third—$2,600, claiming, maiden 2-year-old fillies, 6 furlongs

Jimson Star (Cuthbertson)	17.90	8.20	6.60
Champagne Mist (Stein)		12.60	8.20
Banana Pudd'n (A. Smith)			5.10

Time—1:15 2-5. Exactor—$239.00
Mystical Power, Little Jane D., Twiggy Two, Dancer Bound, Reina del Oeste, Sandy's Buttons, Triple Sherry also ran.

Fourth—$3,800, claiming, 3 year olds and up, 1 1-16 miles

Captain Rivers (Chbrtsn)	38.30	13.80	5.90
Pappa's Idol (Stein)		9.70	5.20
Pickle Pie (J. Mena)			3.50

Time—1:47 4-5. Exactor—$201.60
Poolcanna, Vicalino, Barbs Knight, Ardmore also ran.

Fifth—$3,200, claiming, 3 year olds and up, 6 1-2 furlongs

Welcome North (Dailey)	21.40	8.40	5.00
Hanini (Williams)		6.10	4.70
Devon Sea (Skinner)			3.70

Laluwissin Chief, Holyrood Road, Hustling Knight, Vanishing Code, Appenglow, Gallant Dave also ran.

Sixth—$2,600, claiming, 3 year olds and up, 6 1-2 furlongs

Finney's Fmbl (Mena)	35.80	4.60	10.60
Gum Sarn (Rocha)		10.80	6.80
Willus Jet (Stein)			6.30

Time: 1:20 2-5. Exactor: $265.80
Poco C., Port Sider, Vita Gel, Judi Fair, Devonish, Fircrest Sue also ran.

Seventh—$4,500, allowance, 3 year olds, 6 1-2 furlongs

Eriden (Cuthbertson)	14.30	7.00	5.30
Earl Of Bon (Johnson)		5.70	3.60
Never Struck (Krasner)			5.70

Time: 1:18 3-5. Exactor: $48.30
Ritalistic, Choco Mendaris, April Sound, California Shot also ran.

Eighth—$14,675, handicap, 3 year olds and up, 6 1-2 furlongs

First Purchase (Loseth)	3.80	2.70	2.50
Silent Code (A. Smith)		3.50	2.90
Moonbird (Krasner)			3.10

Time: 1:18 2-5. Exactor: $14.40
Saucy Verdict, Bold Palette, Native B. also ran.

Ninth—$4,500, allowance, 3 year olds, 6½ furlongs

On Your Way (Stein)	9.00	5.50	2.90
Travel First Class (Chbrtsn)		7.90	4.10
Tompian's Tim (Krasner)			2.90

Time: 1:18 4-5
Copper Tav, Splinters, My Son John, Prince Gesture, War Command, Dynamite Dan also ran.

Tenth—$2,600, claiming 3 year olds and up, 6½ furlongs

Nib Bill (A. Smith)	9.10	6.00	4.90
Copper Monarch (Williams)		12.50	8.30
Cheefah Child (M. Mena)			7.60

Time: 1:20 1-5. Quinella: $73.40
Twilight Madness, Midnight Marauder, Jakshot, Man The Lights, Patient Echo, Strong Item, Fintry also ran.
Handle: $987,816. Attendance: 9,400

Entries

First—$2,400, claiming, 3 and 4 year olds, 1 1-16 miles:

Nancy's Boy (Bray)	112
Ambling Art (Loseth)	122
Chilanko Wind (Krasner)	119
Fleet Outing (Brownell)	116
Bobby Bear (Cuthbertson)	116
Arson Harry	109
Livingstone Serena (Bil'u)	106
Secret Gambler (J. Mena)	112
Moving Force (Stein)	116
Bora (Creighton)	108
Also eligible:	
Rash Ruler (Demorest)	122
Antonio Sanchez (Walker)	112
Maple Ridge (Rocha)	109

Second—$2,300, claiming, 3 and 4 year olds, 6½ furlongs:

Dr. Broker (Bray)	119
Freely Stride (Cuthbertson)	117
Lotta Effort (Furlong)	109
Gay Debbie (Loseth)	119
Mora Morn (Stein)	112
Mary Duzz (Williams)	107
Trovashra (Brownell)	119
Color Me Best	119
Summer Career (Rocha)	109
Karl's Shadow (Krasner)	109
Also eligible:	
Johnny Valor (Johnson)	122
Danslea (Demorest)	119

Third—$2,500, claiming, 2 year olds, 6½ furlongs:

Tuff Terrific (Demorest)	120
Burgoin (J. Mena)	120
Night Inturder (Dailey)	115
Multiplissity (Smith)	115
Left Out (Skinner)	115
Canoe Eyes (Johnson)	115
Father Struck Out (Browell)	115
Navarro Charger (Krasner)	115
Order of Command (Cuth'n)	115
Billy Crash Cradic (Loseth)	115
Also eligible:	
Hole For Badger (Demores)	115
Brigadier Ted (Carter)	120
No Bidder (Carter)	115

Fourth—$2,300, claiming, 3 year olds, 6½ furlongs:

Criminy Mary (Williams)	112
Langley Sea (Rocha)	105
Bow Hunter (Carter)	120
Swan Lake King (Loseth)	120
Sir Bentley (Johnson)	120
Jocko Baby (Dailey)	120
Olympic Dream (Arnold)	120
Western Rambler (Brownell)	120
Irish Rover (Cuthbertson)	120
He's A Hermit (Bray)	120
Also eligible:	
Cool Artic (Cuthbertson)	120
Fantastic Fellow (Dailey)	120
Blue Saber (Demorest)	120
Solid Rhythm (Demorest)	120

Fifth—$3,300, allowance, 2 year olds, 6 furlongs:

Hey Herbie (Cuthbertson)	115
Flying Tonto (Johnson)	115
Economic Recovery (Krasner)	115
Champdeville (Skinner)	120
Follow The Judge (Dem't)	120
Kal Kalispso (Bray)	115
Haig's Gesture (Stein)	115
Pool Table (J. Mena)	

Sixth—$2,800, claiming, 3 year olds up, 6½ furlongs:

Blue Major (Johnson)	114
Full Moon Charlie (Bray)	115
Lippy Larry (Cuthbertson)	120
Zip Note (Williams)	110
Kissin Rebel (Dailey)	116
Freiach (Demorest)	116
Weedonal (Skinner)	117
Dawn Duster (Arnold)	119
Sassy Driver (Stein)	115
Fleet Alnation (Krasner)	118

Seventh—$2,300, claiming, 3 year olds, 6½ furlongs:

Scamps Wildfire (M. Mena)	110
Reformed (Dailey)	115
Major Return (Arnold)	115
John Bear (Williams)	110
Spirit Perch (Stein)	115
Sir Gamelot (Rocha)	110
Dandy Lea (Creighton)	110
Bruce's Jungle (Demorest)	115
Greco King (Loseth)	115
Fleet Advance (Cuthbertson)	120

Eighth—$3,800, claiming, 3 year olds up, 6½ furlongs

Pet's Pride (Bray)	113
Poona Shot (Stein)	115
Alder Bug (Demorest)	110
Astro Comet (Creighton)	110
Delta Bay (Wilkinson)	111
Anfins Pride (Dailey)	116
Partisipaction (Skinner)	117
Never Charges Jr. (Walker)	117
Kim's Fancy (Wolski)	115
Jet Castle (Johnson)	113

Ninth—$16,500, handicap, 2 year olds, 6½ furlongs:

Arnold K. (J. Mena)	116
Kiwi Bikini (Carter)	116
Pole Position (H. Olive)	119
Better Business (Smith)	116
Pertock (Cuthbertson)	116
Gallant Purchase (Johnson)	116
Market Surge (Skinner)	122
Leave'n (Dailey)	116
Posturist (Krasner)	122
Victory Round (Arnold)	116
Mr. Prime Minister (Skinner)	122
Strike Again (Loseth)	116

Tenth—$5,700, claiming, 3 year olds up, 1⅛ miles:

Major Talent (Johnson)	116
Royal Truce (Carter)	112
North Hand (Williams)	107
Split The Atom (Cuth'n)	115
Arctic Saber (Dailey)	116
Triple Two (J. Mena)	112
Kan Tuk (Loseth)	107
Big Midget (Walker)	112
Azulique (Creighton)	107
Defiant Dude (Krasner)	116

Foyt edges Unser

CAMBRIDGE JUNCTION, Mich. (AP) — A. J. Foyt rebuffed a challenge from Al Unser on the final lap, and scored a half-car length victory in a 100-mile qualifying race in the 1978-79 International Race of Champions series Saturday.

Gordon Johncock nipped Tom Sneva for third place by less than a foot. The top four finishers moved into the finals Oct. 15 at Riverside, Calif., and March 17, 1979, at Atlanta.

Danny Ongais finished fifth, the last car of eight starters running. Ongais spun out halfway through the race while battling Foyt for second.

CORPORATION OF THE TOWNSHIP OF ESQUIMALT
COURT OF REVISION
LIST OF ELECTORS
1978

NOTICE is hereby given that a Court of Revision will sit in the Municipal Hall on Monday, 2nd October, 1978, at 7:00 o'clock p.m. to hear all complaints and correct and revise the List of Electors for 1978.
A copy of the List of Electors, revised as of 31st August, 1978, is posted outside the front entrance of the Municipal Hall, 1229 Esquimalt Road, and at the Esquimalt Recreation Centre, 527 Fraser Street, and may be inspected there at any time and queries will be received between the hours of 8:30 o'clock a.m. and 4:30 o'clock p.m. on all days the Municipal Hall is open for business.

G. MERZ
MUNICIPAL CLERK

PETER POLLEN FORD
YATES AT COOK
384-1144

We're going to let the cats out of the bag
SEPTEMBER 29
D.L. 745A

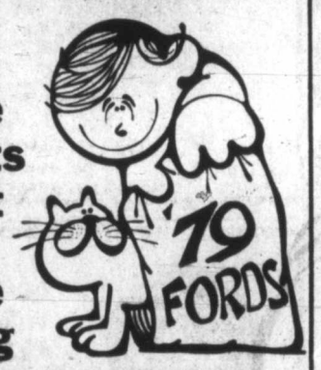

PETER POLLEN FORD
YATES AT COOK
384-1144

FLOOR LAMPS
MODERN TRADITIONAL
388-5335
sun'dial
479 B, Burnside Road East

FRESH AS A FLOWER IN JUST ONE HOUR
OLD FASHIONED
BARGAINS
$1.49 DAY
Tuesday, Sept. 19th
See detailed ad in other section
One HOUR "MARTINIZING" CERTIFIES
THE MOST IN DRY CLEANING
9-18x 8 LOCATIONS TO SERVE YOU

COLONY
MOTOR INN
TOM MIDDLETON
AT THE PIANO BAR
385-2441
COACHLIGHT ROOM

PERMA-SHINE
NEVER WAX YOUR CAR AGAIN!

WE GUARANTEE IT IN WRITING!
ASK ABOUT PERMA GUARD INTERIOR PROTECTION

1. The Perma-Shine process is a once only treatment and offers a written guarantee (backed by LLOYDS OF LONDON) that, for as long as you own the vehicle, it will not — fade, oxidize, change colour and will never need waxing.
2. Protects from the effects of rain, salt, snow and sun.
3. Save time washing your car as dirt will not adhere so well.
4. If your car is dull and lost its luster, in most cases Perma-Shine can bring it back to a showroom shine.
5. New cars will have a better than showroom shine.

509 ELLICE ST.

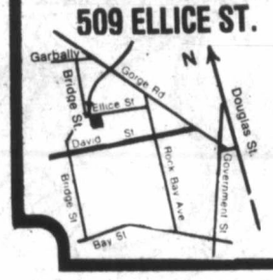

COME IN FOR OUR FREE TEST SPOT!!

PERMA-SHINE
OVER 40 LOCATIONS IN CANADA & THE U.S.A.
7-22

Stop by today or call for your appointment
THE SHINELINE:
386-7571
OPEN
Mon. to Fri. 8 to 5
Sat. 8 to 1

How about a Thanksgiving holiday in the U.S.A.?

The Canadian Thanksgiving holiday is a regular working day in the U.S.A.—so it's an ideal time to plan a trip across the border. No extra traffic, no overcrowding . . . just a fabulous choice of easy-to-reach destinations. Before going, contact InfoRoad U.S.A. for free maps, brochures and information. InfoRoad U.S.A. is an official and free service of the U.S. Government, offering helpful information on road travel throughout the United States. Mail the coupon today—or make a short long distance call—and we'll mail everything you need to plan a relaxing Thanksgiving trip to the U.S.A.

ASK U.S.
INFOROAD USA
112-732-3308

Or mail this coupon and we'll send the material you need.
Please provide literature on the following travel destinations: (allow up to 3 weeks mailing time)
☐ Washington
☐ Oregon
☐ Idaho
☐ Other (please specify): _____
Mail to: InfoRoad U.S.A. 999 West Broadway, Vancouver, B.C. V5Z 1K5
Name _____
Address _____
City _____
Postal Code _____
VP-3

Hold it! WAS FRIDAY NIGHT YOUR LUCKY NIGHT?
Check your number against this week's winners.

THE $100,000 FRIDAY DRAWS. Loto Canada's new way to win!
The Lazy Day Draw is over, but the Lazy Day portion of your ticket can still win you up to $100,000 in the special Friday Draws. So if you haven't got a Loto Canada ticket now, this is a brand new reason to get one.
The Lazy Day number makes you eligible for all four special Friday Draws.
So hold on to the Lazy Day portion of your ticket, and check it against the winning numbers list every week, right up to September 29th. You could be an instant winner of $100,000.

SEPTEMBER 8	SEPTEMBER 15	SEPTEMBER 22	SEPTEMBER 29
L582556.....$100,000	H638881.....$100,000		
L-82556.....$1,000	H-38881.....$1,000		
L--2556.....$200	H--8881.....$200		
L---556.....$100	H---881.....$100		
L----56.....$25	H----81.....$25		

Get your Super Surprise Package today. You may have won $5000 or $500 in the Lazy Day Draw Sept. 1st. And don't forget the Main Draw October 6th.

Winning ticket numbers from the Lazy Day portion for the Special 'Friday' Draws will be randomly selected from the Super Surprise Packages available for purchase at anytime up to the main draw on October 6th. In the event of discrepancy between the above list and the official computer print-out of prize winning numbers the latter shall prevail.

NOW 7 WAYS TO WIN WITH 1 LOTO CANADA PACKAGE.

Loto Canada
The National Lottery

SOONER OR LATER... EVERYONE TURNS TO THE CLASSIFIED ADS.

That's because there's something for everybody in the Classified columns.

After all, the Classified ads are a family affair.

THE DAILY COLONIST and VICTORIA TIMES

Classified Advertising

Phone 386-2121

Mon.-Fri. 8:00 a.m. to 6:00 p.m.
Saturday 8:00 a.m. to 5:30 p.m.

Birmingham to stay in WHA

HARTFORD, Conn. (CP) — The World Hockey Association will operate this season with seven teams, including Birmingham Bulls, the league announced Saturday.

League trustees contemplated a proposal whereby the league would purchase the Bulls from owner John F. Bassett of Toronto and then disband the team.

However, a league statement released Saturday said that while thought was given to the proposal, "no agreement could be reached." League trustees spent much of Friday involved in conference calls, discussing the Bulls' situation.

Bassett has run into disfavor with the league on several occasions and was suspended last season over his signing of under-age junior Ken Linesman. He continued to ignore the league's opposition to such signings this summer when he signed six more under-aged (under-20) juniors.

A U.S. court ruled last year that the WHA could not legally prevent such players from playing.

Bassett had said last week that a decision on the Bulls' continued operation would depend on whether the under-aged signees were allowed to play.

There was no comment in the league announcement concerning the junior question.

Oak Bay advances with overtime cup win

Two goals in overtime Saturday powered Oak Bay to a 2-0 decision and into the semi-finals of the Vancouver Island Soccer League's annual McGavin Cup competition.

After battling through a scoreless 90 minutes with Duncan Selects at Royal Athletic Park, Oak Bay hit the scoreboard in overtime when Steve Bowers, a late-game substitute, connected on a penalty shot at nine minutes. The kick was awarded after a Duncan defender handled the ball in the goal area.

Oak Bay put the game away 11 minutes later when John Nash, in his coaching debut, slammed the ball home on a rebound of a Steve Miller-shot.

The winners will face the survivor of today's game between Victoria Athletics and premier-division newcomer Nanaimo United at Caledonia Park in Nanaimo, Sept. 27 at Royal Athletic Park.

Cosmopolitan Royals and Victoria West will play the other semi-final on Wednesday at Royal Athletic Park, starting at 7:30 p.m.

Premier-division member University of Victoria Vikings, not competing in the McGavin Cup this season, will play University of B.C. Thunderbirds on Thursday at Royal Athletic Park, starting at 6:30 p.m. The game is the home opener for the Vikings in the new Canada West Universities Athletic Association league.

THE VICTORIA AIRFORCE WANTS YOU!

JOIN THE VICTORIA AIRFORCE AND SEE THE WORLD!

Now you can become a member of the C-FAX Victoria Airforce. It's your chance to be a part of the special fun and excitement that's happening on 1070.

AND

if you enlist now, we'll give you an opportunity to see the world.

AIR CANADA'S WORLD.

Five lucky new recruits will receive trips for two to any Air Canada destination.

AIR CANADA

You could be posted to such exciting places as London, Barbados, Jamaica, Florida or Frankfurt. Air Canada's world will be yours.

ROLL-CALL

The C-FAX Pilots will be giving roll-call every hour of every day from 6 a.m. to Midnight.

When your name is called, you'll be glad you were at attention. So don't miss Roll-Call. That's when you'll have your chance to take one of 5 trips for two.

C-FAX 1070

THE VICTORIA AIRFORCE

JOIN UP NOW!

Send this recruitment form to C-FAX and we'll send you your official Victoria Airforce Membership Certificate and all important I.D. Card.

Best of all, we could send you to the destination of your choice in Air Canada's wide, wide world.

Mail to: Airforce Recruitment Centre
C-FAX 1070
620 View Street
Victoria, B.C. V8W 1J6

My Name

Address

Phone No. PLEASE PRINT

Smith wins delayed, shortened Canada 200

By REG REYNOLDS

Hometown favorite Roy Smith raced to a victory Saturday in a blackout-delayed, rain-shortened Canada 200 for open super-stocks.

Smith, voted popular driver of the night by the fans, was about six car lengths ahead of Yakima's Don Dowdy when the race was halted on the 170th lap because of rain.

Dowdy was unofficially second, Roy Haslam of Victoria third, Brian Green of Prince George fourth and Joe Musfelt of Victoria fifth.

Despite the popularity of his win, Smith had to take second place in the applause department.

That's because the biggest cheer of the night from the 3,200 fans at Western Speedway went to an independent electrician who made an emergency call to repair a faulty transformer which had thrown the track in darkness.

Track officials had started the pre-race driver introductions when the transformer blew but the hardy fans waited for more than an hour in the chilly night air before power was restored. The culprit was a 10-amp fuse.

There were no further power problems except on the track as only 14 of the 24 starters managed to finish.

Smith, who set the track record of 16.43 seconds in qualifying on Friday, took the lead from Ron Eaton of Tacoma on the 37th lap. He pulled away from the field but the race was stopped on numerous occasions by yellow flags, giving the other cars a chance to catch up.

It was Smith's first win in the seventh annual event and he closed in on International Driver's Challenge trail leader Haslam. The series continues today at 1 p.m. in Nanaimo's Grandview Bowl.

Smith will probably receive about $3,000 from the $12,000 prize money offered for the 200.

Former track record holder Earl Ross of Ailsa Craig, Ont., stayed with the leaders most of the way and was fifth when he had to drop out on the 118th lap because of burned pistons in the 1976 Nova owned by Dick Midgley of Victoria.

Musfelt, who started on the pole, lost the lead on the first lap to Eaton, who led until he spun after trying to bump Smith's 1978 Camaro on the 37th lap.

There were seven yellow flags and two reds needed in the crash-filled race on the four-tenths mile oval.

Defending champion George Stuart of Campbell River started in fourth spot but spun out in the third lap to fall to the back of the pack and blew an engine on the 88th lap while trying to recover.

The 200 was the final open super-stock program of the season at Western Speedway and the IDC trail concludes with the American 150 on Oct. 1 at Evergreen Speedway near Monroe, Wash.

Smith

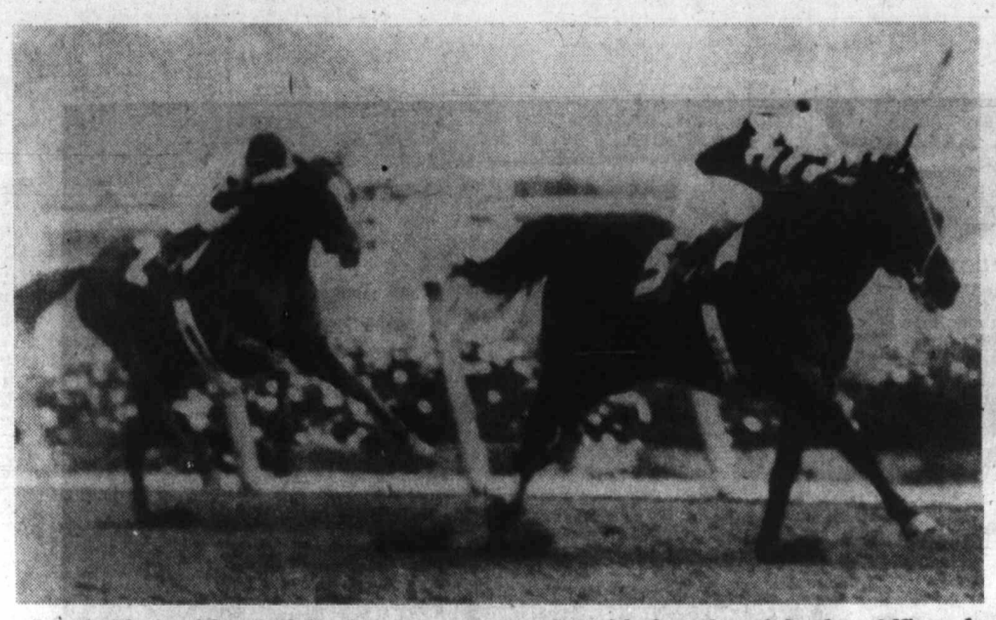

Seattle Slew, with Angel Cordero up, races to wire with three-length lead on Affirmed.

Slew flashes old form to outclass Affirmed

NEW YORK (AP) — The old Slew is back.

"I've never been around a horse of this class," jockey Angel Cordero Jr. said of Seattle Slew. "It's like flying an airplane."

Seattle Slew, beset by injuries and illness since capturing the 1977 Triple Crown, led all the way Saturday in the $300,000 Marlboro Cup at Belmont Park, winning by three lengths over Affirmed, the 1978 Triple Crown winner. It was the first time in thoroughbred history that two Triple Crown winners had met.

Cordero was riding Seattle Slew for the first time, and it resulted in the four-year-old colt's first stakes triumph in 15 months. And his time for the 1⅛ miles was only two-fifths of a second off the world record set by Secretariat in the 1973 Marlboro.

"I beat a great combination," said Cordero, "a great horse, a great trainer and a great owner. There'll probably be a rematch but I got the biggie. We're No. 1."

Cordero got the mount on Seattle Slew recently after Jean Cruguet, who had ridden the horse in all his previous races, was fired because the owners said he lacked confidence in Slew.

The key to the race was the opening quarter-mile, which was run in a slow 24 seconds. From there, the fractions became quite fast, but Slew relaxed on the lead and had plenty left at the end.

Laz Barrera, who trains Affirmed, was upset at the fractions for the first two quarters. "He (Affirmed) started to move about the three-eighths pole," Barrera said. "I told him (Steve Cauthen) to stay one length away at most off that horse—the only one he had to beat."

Affirmed trailed by two lengths in the early going and fell behind by 2½ and finally three, which Seattle Slew maintained to the wire.

Cauthen said: "At the top of the stretch, I got after Affirmed and he tried his best to catch the winner but could not gain on him. He ran his race and never gave up."

Meadow Will Stable's Nasty and Bold finished third in the field of six, five lengths behind Affirmed.

Slew, the only thoroughbred to win the Triple Crown while undefeated, was upset by J.O. Tobin on July 3, 1977, in the Swaps Stakes and didn't race again last year. He was not brought back to the races this year until May 14 when he won an allowance test.

He won another allowance test Aug. 12 before finishing second by a head to Dr. Patches in the Paterson Handicap at the Meadowlands, Sept. 5.

In the interim, his Triple Crown trainer, Billy Turner, was fired and replaced by Doug Peterson, and recently, Cruguet, the only jockey he ever had, was fired because he said the horse was not fit.

As the 2-to-1 second choice behind 1-to-2 Affirmed, Seattle Slew—timed in 1:45 4-5—returned $6.20. $2.80 and $2.40. Affirmed, who carried 124 pounds, paid $2.20 and $2.10. Nasty and Bold paid $2.40.

In competing for the first time against older horses, Harbor View Farms's Affirmed suffered only his fourth career loss in 19 starts. It was only his second defeat this year, the other coming in his last start in the Travers at Saratoga Aug. 19 when he was disqualified from first and the victory was awarded to his arch-rival, Alydar.

Alydar suffered a hairline foot fracture this week and was withdrawn from the Marlboro.

Upper Nile finished fourth, four lengths behind Nasty and Bold and a nose in front of Cox's Ridge. Darby Creek Road was sixth and last.

Although finishing second, Affirmed became the top money winner for a single year with earnings of $901,541, breaking the record of $860,404 set by Secretariat in 1973.

Secretariat holds the world and track record of 1:45 2-5 for 1⅛ miles set in the 1973 Marlboro.

The winner's share for the sixth running of the Marlboro, witnessed by a crowd of 40,880, was $180,000. It raised Seattle Slew's career earnings to $883,470.

Mound staff still stingy as Dodgers stretch skein

Los Angeles Dodgers are riding high, thanks to their pitchers.

Dodgers, deep in mound talent and dominating the National League West race, made it seven wins in a row Saturday night by turning back Atlanta Braves 2-0 on the strong arms of Doug Rau and Terry Forster.

The shutout was the fourth in the last five games by the Dodger pitching staff.

Rau, 15-8, pitched the first seven innings, running his scoreless string over Atlanta to 29 innings while posting his sixth straight victory over the Braves. Forster worked the final two innings for his 21st save. In six appearances in September, Forster has recorded five saves and one win.

Dodger pitchers have allowed only two earned runs in the last 54 innings.

Atlanta's Larry McWilliams gave up only one hit through five innings, but the Dodgers loaded the bases with one out in the sixth on a walk to Dusty Baker, a ground-rule double by Steve Garvey and an intentional walk to Ron Cey. Joe Ferguson then lined a single to centre, scoring Baker and Garvey, to hand McWilliams only his second defeat in 10 decisions.

San Francisco snapped a losing string at seven games Saturday by turning back Cincinnati Reds 3-2 to regain second place, nine games behind the Dodgers.

In the National League East race, Philadelphia Phillies retained their three-game edge over Pittsburgh Pirates with a 2-1, 10-inning win over New York Mets while the Pirates trounced Montreal Expos by a 12-5 margin.

* * *

NATIONAL LEAGUE

East	W	L	Pct.	GBL
Philadelphia	82	66	.554	—
Pittsburgh	79	69	.534	3
Chicago	73	75	.493	9
Montreal	70	80	.467	13
St. Louis	64	86	.427	19
New York	61	88	.409	21½
West				
Los Angeles	91	58	.611	—
San Francisco	82	67	.550	9
Cincinnati	81	67	.547	9½
San Diego	77	73	.513	14½
Houston	68	80	.459	22½
Atlanta	65	84	.436	26

St. Louis 000 002 011— 4 13 1
Chicago 010 000 000— 1 4 1
Denny 12-11, Schultz (8), Littell (9) and Kennedy, Simmons (8); Lamp 7-14, Hernandez (8) and Blackwell, Rader (8). HR: SL—Hendrick (20).

New York 000 010 000 0— 1 7 2
Philadelphia 010 000 000 1— 2 4 0
Swan, Bernard 1-2 (10) and Stearns; Carlton 15-12 and McCarver. HRs: NY—Stearns (15); Pha—Luzinski (31), Schmidt (20).

Montreal 000 000 212— 5 8 4
Pittsburgh 211 103 40x—12 16 0
Grimsley 18-10, Behnsen (3), Miller (6), Atkinson (7), James (8) and Carter, Reece (8); D. Robinson 13-6, Whitson (9) and Ott. HRs: Mtl—Perez (13), Cromartie (8).

Cincinnati 010 000 010— 2 8 1
San Francisco 000 200 001— 3 9 1
Hume, Borbon (7), Bair 7-6 (8) and Correll, Werner (7), Bench (9); Montefusco, Lavelle 12-10 (9) and Sadek. HR: Cin—Foster (33).

Houston 010 000 000— 1 5 1
San Diego 000 000 101— 2 5 1
Ruhle, Sambito 4-9 (8), Andujar (9) and Bochy; Perry 19-6 and Tenace.

Atlanta 000 000 000— 0 6 0
Los Angeles 000 002 00x— 2 4 0
McWilliams 8-2, Campbell (8) and Benedict; Rau 15-8, Forster (8) and Ferguson, Yeager (8).

AMERICAN LEAGUE

East	W	L	Pct.	GBL
New York	90	57	.612	—
Boston	87	61	.588	3½
Milwaukee	85	64	.570	6
Baltimore	83	65	.561	7½
Detroit	80	67	.544	10
Cleveland	64	83	.435	26
Toronto	57	91	.385	33½
West				
Kansas City	82	65	.558	—
California	80	70	.533	3½
Texas	74	73	.503	8
Minnesota	66	81	.449	16
Oakland	67	83	.447	16½
Chicago	65	83	.439	17½
Seattle	54	91	.372	27

Detroit 012 002 005—10 16 0
Cleveland 000 001 003— 4 8 1
Wilcox 13-10, Hiller (9) and Parrish; Waits 12-14, Wise (3), Monge (6), Spillner (9) and Alexander. HR: Cle—Pruitt (5).

Boston 200 000 000— 2 6 0
New York 100 010 001— 3 10 0
Torrez 15-11 and Fisk; Hunter 10-5 and Munson. HRs: Bos—Rice (41); NY—Jackson (23).

Oakland 000 000 001— 1 9 1
Texas 300 000 05x— 8 11 0
Keough 8-13, M.Norris (8) and Robinson; Jenkins 16-8 and Sundberg. HR: Oak—Page (15).

Toronto 100 000 000— 1 6 1
Baltimore 101 02304x—11 16 0
Jefferson 7-14, Coleman (6), Lemanczyk (6) and Whitt; D. Martinez 14-11 and Dempsey. HRs: Bal—Kelly (9), May (24).

Minnesota 100 220 000— 5 7 0
Milwaukee 000 020 000— 2 10 2
Goltz 13-10, Marshall (9) and Wynegar; Sorensen 17-11, E.Rodriguez (4) and B.Martinez.

California 100 000 030— 4 5 1
Kansas City 020 000 100— 3 12 0
Hartzell, Frost (3), Brett (7), Miller 6-1 (7), LaRoche (8) and Downing; Pattin, Hrabosky 8-7 (8), McGilberry (8) and Porter. HRs: Cal—Lansford (6); KC—White (5).

Chicago 021 200 300— 9 19 3
Seattle 010 000 000— 1 1 2
Barrios 9-13 and Foley; Abbott 7-12, House (4), Parrott (7), Brown (8), Rawley (9) and Stinson, Pasley (9). HR: Chi—Molinaro (6).

In the American League, New York Yankees won their fourth in a row and sixth straight over rival Boston by rallying for a 3-2 win over the Red Sox at Yankee Stadium.

The victory, the Yankees' fourth in a row and 10th in their last 11 games, moved them 3½ games ahead of second-place Boston in the East Division. The Red Sox have lost five in a row and 14 of their last 17.

Catfish Hunter, 10-5, pitched a six-hitter. He struck out a season-high eight, while walking four batters.

Mickey Rivers lashed a leadoff triple to left field in the ninth inning and scored on Thurman Munson's one-out sacrifice fly.

Additional sport 20, 21, 22, 26, 27

Dodger coach in coma

INGLEWOOD, Calif. (AP) — Jim Gilliam, coach and former infielder with Los Angeles Dodgers, slipped into coma and was listed in very critical condition Saturday following surgery for a massive brain hemorrhage, hospital officials said.

"His condition is very critical and guarded," said Larry Pilcher, spokesman for the Daniel Freeman Medical Centre. "His vital signs are unstable."

Gilliam, 49, an outstanding infielder during 14 seasons as a Dodgers player, was rushed to the hospital Friday afternoon after suffering a stroke at his home.

Cougar errors give Bruins win

POWELL RIVER — New Westminster Bruins scored five goals on only 16 shots Saturday night and edged Victoria Cougars 5-4 in a Western Hockey League exhibition game played before about 2,500 fans.

Taking advantage of defensive mistakes, Bruins jumped to a 4-1 lead in the first period, led 4-2 after 40 minutes and hung on as the Cougars fought back.

John Ogrodnick, with two goals, Scott MacLeod, Kent Reardon and Rick Amann scored for the Bruins, now 4-0-1 in pre-season play.

Rob Clavette, Scott Lang, George Fritz and Sid Giroux scored for the Cougars, who fired 36 shots at rookie netminder John Dobson.

Newcomer Paul Fricker of Vancouver played the first 30 minutes for Victoria, 0-1-1, and allowed four goals while holdover Steve Amiss finished up.

The teams meet tonight in Nanaimo at 8 o'clock and play Tuesday in Courtenay, also at 8 p.m.

Touch football site changed

Last-minute complications have forced a change in sites for today's opening games of the Vancouver Island Touch Football League.

The games were originally scheduled for Spencer School but have now been moved to noon and 2 p.m. at Beaver Lake Park.

Incogs capture cup

Incogs wrapped up their first Colonist Cup championship since 1961 on Saturday by scoring a 26-run win over Alcos in a Victoria and District Cricket Association match at St. Michael's University School.

The victory gave Incogs an 11-3 record and 55 points, three up on Castaways, who finished their league schedule with a seven-wicket decision over Cowichan at Beacon Hill Park.

Castaways finished at 10-3-1 for 52 points, five up on third-place Alcos at 9-4-1.

Jim Wenman scored 24 runs and Grenfell Featherstone added 21 as Incogs were dismissed for 77. Steve Hanson took four wickets for 27, Bob McKay two for three.

Alcos struggled to 51 all out, Mark Hill managing 22. Dave Gladders claimed seven wickets for 27 runs and Rob Wilson took the other three for 21.

Cowichan was all out for 97, Peter Clarke scoring 30 and Peter Downs 25.

Alec Porter took five wickets for 23, Dave Auld three for 19.

For Castaways, Dave Shaw scored 50 not out, Dave Clarke 22 and Cec Mayers 21.

Canadian equestrians leading world event

LEXINGTON, Ky. (CP) — A strong performance in the cross-country competition Saturday pulled Canada into first place in the team standings at the world Three-Day Event equestrian competition.

Canada, the only team not to have one of its riders eliminated, held the lead entering today's final day of competition with 385.6. points, compared with 491.2 for the second-place United States and 492 for third-place West Germany.

The Canadian team—which consists of Mark Ishoy of Woodbridge, Ont., Juliet Graham Bishop of Calgary, Liz Ashton of Orangeville, Ont., and Cathy Wedge of Regina—has made a remarkable comeback after finishing the two-day dressage portion of the competition in fifth spot.

Defending individual champion Bruce Davidson of the U.S. conquered the challenging cross-country course that proved a disaster to many of the other competitors.

Davidson received only 12 penalty points in covering the controversial 4½-mile, course that eliminated 19 of the 47 entrants at the Kentucky Horse Park.

Davidson and Ishoy are the only two competitors with less than 100 penalty points. Ishoy stands third over all in individual standings.

One of the chief casualties was Mike Plumb of the U.S., the leader after the dressage competition, whose horse Laurenson balked at one jump.

starsstarsstars

Meanwhile in Calgary, Great Britain has retained its grip on the equestrian world's most coveted team riding award.

With a victory Saturday at the Spruce Meadows first Canadian Nations Cup, England now has an eight-point lead over Germany.

With only one nations' cup competition remaining in the world this year, the Germans cannot possibly make up the difference.

It took a clutch performance from Caroline Bradley to lead the British to a narrow victory over Canada Saturday afternoon. Bradley, the best woman rider in the world today, put together the event's only two clear rounds.

The British riders were charged a total of 24 riding faults, while Canada finished with 28.75 faults.

An underdog U.S. team surprised many by finishing a strong third with 38 faults; Mexico followed with 43 faults; and a disappointed German contingent had to settle for fifth with 66 faults. New Zealand was sixth.

John Simpson of Cochrane, Alta., was Canada's strongest rider, going clear in the opening dash, and picking up eight faults in the closing rounds.

Ian Miller of Perth, Ont., also had a two-round total of eight, Bo Mearns of Victoria incurred 12.75 faults and Terry Leibel of Willowdale, Ont., had 16.

In Saturday's other international riding event, Fletcher edged Great Britain teammate Liz Edgar by less than a second to win the Redpath Parcours de Chasse.

Susan Hutchison of the U.S. was third and Simpson finished fourth.

The five-day show concludes today with the $15,000 Rothman's Grand Prix of Canada.

Field hockey starts

Oak Bay and Spartans scored lopsided wins Saturday as play got underway in the Vancouver Island Ladies Field Hockey League.

Pam Kozak, Lynn Derry and Trish Sherring scored two goals each as Oak Bay romped to a 7-2 win over Cowichan while Spartans, paced by a pair of goals by Stephanie Doney, stopped Mariners 4-0. In a third Division I game, Rebels and UVic played to a 2-2 tie.

In Division II, Sanderlings defeated Castaways 6-0, Evergreens topped Sailors 4-0, Rebels Gold trimmed Hobbits 4-0 and Cowichan II won by default over Rebels Red.

The scorers:

Division I

OAK BAY (7) — Pam Kozak 2, Lynn Derry 2, Trish Sherring 2, Sue Fukishima; COWICHAN (2) — Scorers names not available.

SPARTANS (4) — Stephanie Doney 2, Sue Carson, Sharon Laturmus; MARINERS (0).

REBELS (2) — Linda Foley, Robin Wilson; UVIC (2) — Margot Paget.

Division II

SANDERLINGS (6) — Sue Morriss 3, Gail Jewsbury, Marilyn Hooey, Jennifer Little; CASTAWAYS (0).

EVERGREENS (4) — Sally Palmer 3, Judy Bingham; SAILORS (0).

REBELS GOLD (4) — Marilyn Mielen 2, Wnedy Kinnear, Lynn Jones; HOBBITS (0).

Vancouver Island Canadian Football League
JUAN DE FUCA DOLPHINS
vs.
SAANICH HORNETS
Royal Athletic Park
Sunday, Sept. 17, 2 p.m.

★THE NEW LOOK★
VANCOUVER
CANUCKS
ARE COMING TO TOWN TO PLAY
LOS ANGELES
KINGS
SATURDAY, SEPT. 23, 8 P.M.
VICTORIA MEMORIAL ARENA
New Names, New Faces
Exciting Hockey Action!
Tickets now on sale at Arena box office and Hillside Mall 10 a.m.-6 p.m. daily except Sunday.
ALL SEATS RESERVED $4.00, $4.50, $5.00
SPECIAL PRICES FOR O.A.P. AND CHILDREN 12 YRS. and UNDER — $1.00 OFF REGULAR PRICE
9-17

CURLING
386-3261
ESQUIMALT CURLING CLUB
1151 Esquimalt Rd. Phone 388-3261
CURLERS
WE STILL HAVE OPENINGS IN A LEAGUE OF YOUR CHOICE BEGINNERS WELCOME
STARTING OCT.6th
MEN'S LEAGUE—Tues., 9 p.m.
SENIOR MEN'S LEAGUE — Tues. and Fri., 9 a.m.
LADIES' LEAGUE — Mon. and Thurs., 1 p.m.; Tues., 7 p.m.
MIXED LEAGUE—Mon., Wed., Thurs. or Fri., 7 and 9 p.m. Sun., 12 noon, 6 p.m. and 8 p.m.
CURLING CLINIC—Oct. 13 to 15th
Classroom and Ice Instruction
Registration 7 p.m., Fri., Oct. 13
ADULTS $5.00 JUNIORS $2.50
(Lunch Included)
For Information Phone 386-3261
AT THE BIG E
9-19x

The Original Knight
SOLUNAR TABLES
When To Fish Or Hunt

According to the Solunar Tables calculated for this area, the best times for hunting and fishing for the next 10 days will be as follows (times shown are Pacific Standard):

Minor	Major	Minor	Major
A.M.		P.M.	
TODAY			
5:35	—	6:05	6:30
TOMORROW			
6:30	12:45	7:00	7:15
TUESDAY			
7:20	1:40	7:50	8:00
WEDNESDAY			
8:25	2:35	8:45	8:40
THURSDAY			
9:15	3:30	9:40	9:20
FRIDAY			
10:10	4:25	10:35	10:05
SATURDAY			
11:05	5:15	11:25	10:45
SUNDAY			
11:55	6:10	—	11:25
MONDAY			
12:20	6:50	12:45	7:15
TUESDAY			
1:00	7:35	1:30	8:00

Minor periods, shorter duration, light type.
Major periods, lasting 1½ to 2 hours are shown in bold.

Multiplex advocates face council this week

VANCOUVER (CP) — Proponents are louder than opponents so far in the controversy surrounding the building of the proposed $163.5 million Multiplex stadium on Pacific National Exhibition grounds.

Although the proposal is still in the discussion stages—finance chairman Ernest Richardson says serious money-hunting won't begin until next year—politicians from all levels of government have expressed enthusiasm for the project scheduled to begin in October, 1979.

The stated price tag, although initially staggering, takes on the proportions of a relative bargain when compared with other similar stadia.

By comparison, a similar amount will be spent in Montreal to complete the tower and install the roof on Olympic Stadium.

The initial quotation for the Multiplex is to provide a 60,000-seat covered and air-conditioned stadium, almost 140,000 square meters of agricultural and exhibition space in a single structure, improved and expanded parking, landscaping and demolition of six old exhibition halls.

PNE president Erwin Swangard said recently:

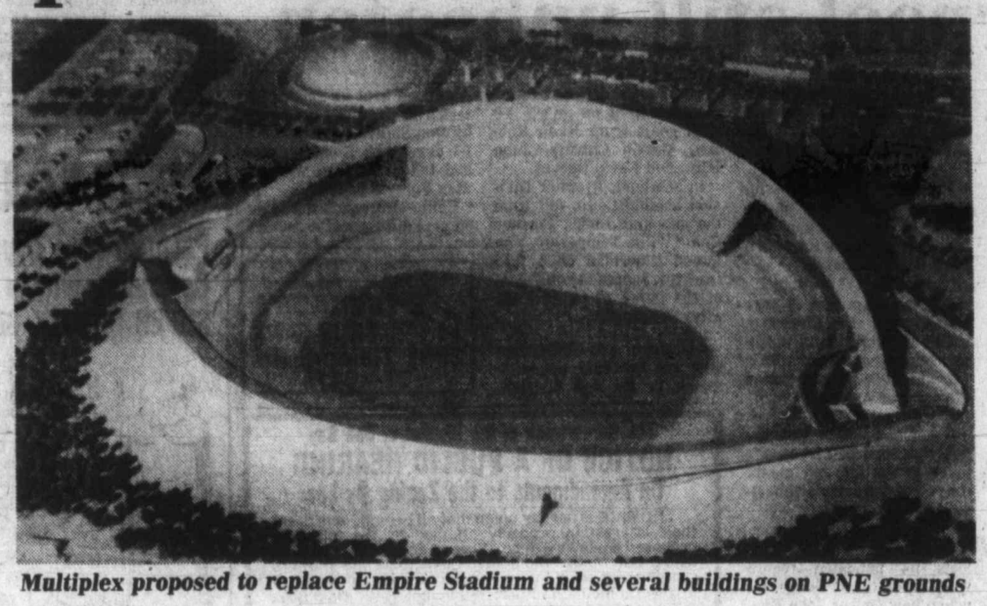

Multiplex proposed to replace Empire Stadium and several buildings on PNE grounds

"Premier Bennett has assured me on three occasions he will talk finances as soon as we have the city's approval for the project."

"I have also received the same assurances from the federal government," he said. "Funding won't be the problem some people think."

PNE general manager Dal Town said a comprehensive presentation will be given to council this week for discussion.

Although council is not uniformly behind the Multiplex concept, Mayor Jack Volrich, after initial reservations concerning the present adverse financial climate, has said he favors the idea.

"We don't need to go into a very thorough analysis of alternate sites and so on," said Volrich, "I think we have enough information for council to make a basic decision now on that site."

Senator Ray Perrault said the federal government, although it does not have a stadium-construction fund, would be interested "in how many man and women hours are involved, in the amount of jobs which would be created."

Loto Canada funds have been mentioned as a possible source of partial funding.

Swangard said an average of 500 men would be employed on the project for three years and about $80 million in wages would be paid.

Provincial Secretary Grace McCarthy said she found the proposal imaginative, but a decision on provincial support was a matter for the entire cabinet.

The cost estimate is based on the October, 1979, construction start, but Swangard said a delay of one year could raise the cost to $180 million.

The project, designed by architect Herbert Challier and NBBJ International of Seattle, could bring in sufficient revenues to generate an operating surplus of $3.6 million in the season 1981-82, says an economic study by Ward and Associates of Vancouver. It says the surplus could increase to $4.3 million in 2001.

Town said the PNE now generates about $100 million annually in wages and purchasing power and could contribute to the capital costs of the Multiplex.

Another concern prompting serious discussion of the Multiplex is the worry that, without a modern sports facility, professional sports franchises will leave Vancouver.

Swangard said when unveiling the proposal that the PNE area is "in terrible need of a new facility for the major sport franchises."

Both Vancouver Whitecaps of the North American Soccer League and British Columbia Lions of the Canadian Football League play at the PNE's Empire Stadium which was built for the 1954 Empire Games, and seats about 32,000.

Harry Ornest, owner of Vancouver Canadians of baseball's Pacific Coast League, has said the Multiplex is ridiculous because it makes no provision for baseball games.

Baseball needs a field-to-ceiling clearance of 80 metres and the Multiplex plans call for a clearance of 40 metres.

Swangard said the objection is "the dumbest suggestion yet," adding that there is no chance Vancouver will get a major league baseball franchise.

He said that, to justify the extra construction cost, the team would have to average 18,000 paid admissions a game.

The Multiplex will be covered by a concave roof instead of a dome to save heating and air-conditioning costs and to avoid obstructing the view of nearby residents. Two mammoth arches will span the length of the stadium and a cable net suspended from the arches will support a wooden roof.

RENT-A-WRECK
RENT A CAR
Ask for Bruce or Ron
1420 Quadra 386-6441

Holmes first choice if Ali fights

NEW ORLEANS (CP) — Muhammad Ali said Saturday he's going to relax and enjoy the world heavyweight boxing championship before thinking about fighting again—possibly in a big money match against Larry Holmes.

"If you make Holmes 36, no problem, I'd sign tomorrow," said the 36-year-old Ali, the morning after he became the first man to win the heavyweight title three times by easily outpointing Leon Spinks. "Or if I could go back to 28 ... oh man."

"It would be wrong to force Muhammad Ali, at this point, to make a decision on his future," said promoter Bob Arum, who put on the Ali-Spinks fight in the Superdome. Then he added: "Ali-Holmes is the logical fight."

Ali is recognized as champion by the World Boxing Association, while Holmes is considered champ by the World Boxing Council.

But should Ali decide to fight the 29-year-old Holmes, Ali would be in the driver's seat in purse demands.

Arum added: "The WBC championship, in my view, is absolutely nothing. It's a phony, fraudulent thing."

Holmes won the WBC title by outpointing Ken Norton, who received WBC title status when that group withdrew recognition from Spinks for failing to agree to fight Norton after Spinks had beaten Ali last Feb. 15.

Don King has promoted most of Holmes's fights, but Arum said Holmes's people "have told me they have no contractual commitment to any promoter."

Ali does have a commitment with Arum should he fight again.

The gross gate receipts more than doubled the previous record of $2,658,660 paid by the 104,943 fans who attended the second Gene Tunney-Jack Dempsey heavyweight title fight at Soldier's Field in Chicago on Sept. 22, 1927.

Ali attributed his success to hard training.

"I did 3,000 calisthenics a day over the last seven weeks," he said. "It took me six months to get where I was last night. I looked bad in training but I told my people not to mind. When the money was in the bank, I'd be all right."

Ali received $3.25 million, while Spinks got $3.75 million.

But for now, "I'm gonna hold my title for six or seven months and then I'll decide on whether to fight again," Ali said. "I'm a young man for business . . . an old man for boxing."

The future is cloudy for the 25-year-old Spinks, who had a title reign of 214 days—shortest of any heavyweight champion.

Arum said what happened to Spinks was a tragedy.

"Some of it I can take the blame for," Arum said. "Perhaps I was at fault in putting the kid into a championship fight (the first Ali bout) when he was mentally unprepared for it. He was unable at the time to accept the responsibility of the heavyweight championship."

Spinks, whose reign was troubled by several run-ins with the police, lost with dignity and offered no excuses. But there was a Keystone Kops touch to the performance in his corner, which didn't help his showing in the ring.

George Benton, brought in to help teach Spinks—making just his ninth pro fight—got so disgusted he left the corner after five rounds, saying: "There are too many amateurs in there."

Throughout the fight, Spinks was bombarded by frenzied instructions by several handlers, many of the orders contradictory.

Benton also said Spinks's trainer, Sam Solomon, had decided that Solomon, Benton and Spinks's brother, Mike, should alternate rounds as the defending champion's chief cornerman. Benton just shook his head.

Spinks said he lost because "my mind was not on the fight."

VIM
VICTORIA IRON & METAL
(a corporate partnership)
10 SAGHALIE RD.
Off Esquimalt Rd. between CPR Roundhouse and the Heliport
TOP PRICES ON ALL SCRAP COMMODITIES
384-6922 384-3151

CURLERS!!!
TIME MARCHES ON!
CURLING STARTS OCTOBER 1st
BUT THERE IS STILL TIME TO REGISTER FOR THESE LEAGUES
MEN'S SENIOR LEAGUE
(55 and Over)
Mon. and Fri., 9:30 a.m. to 11:30 a.m.
LADIES' LEAGUES
Daytime — Tues. and Thurs.
Evenings — Tues., 9 p.m. to 11 p.m.
MIXED LEAGUES
Saturday, 7-9:00 p.m.
Sunday, 6-8:00 p.m.
8-10:00 p.m.
SPORTSMEN'S LEAGUE
Saturday, 12-2:00 p.m.
WEEKEND DRAW TIMES AVAILABLE FOR NEW LEAGUES
Don't be disappointed
PHONE 479-7188
Playland Curling Club
4240 Glanford Avenue 479-7188
9-17

Cyclist killed

MOSPORT, Ont. (CP) — Avram Guldolski of Chantilly, Va., was killed Saturday when the Yamaha he was driving crashed into debris from an earlier accident during practice runs for today's Motorcycle Grand Prix of Canada.

Guldolski, 31, died in the track hospital shortly after the accident which involved Steve Baker of Bellingham, three-time Canadian champion, and Didi DeRadrigues, a Belgian rider.

They were competing in practice for the Formula 750 c.c. championship, the last event in the 10-race series for the world title.

Baker, who was taken to a nearby Oshawa hospital, suffered a broken left ankle and left hand arm, while DeRadrigues suffered bruised left hip.

The accident occurred on Mosport's No. 2 corner, a fast left-hander at the bottom of a hill. Baker crashed in the corner and the other riders crashed when they struck the debris.

The last time a fatality occurred in competition at Mosport was 1971 when Wayne Kelly of Ottawa who was killed in a Formula Ford race.

Sport today

FOOTBALL

2 p.m. — Vancouver Island Juvenile League: Juan de Fuca Dolphins vs. Saanich Hornets, Royal Athletic Park.

SOCCER

2:15 p.m. — Vancouver Island League McGavin Cup first-round game: Nanaimo United vs. Victoria Athletics, Caledonia Park, Nanaimo.

2:15 p.m. — Vancouver Island League second division: Gorge vs. Castaways, Bullen Park; Cosmo Royals vs. Victoria Athletics, Topaz Park; Oak Bay Alumni vs. Victoria West, Henderson Park; Vanfreights vs. DaVinci, Lambrick Park; Metro Toyota vs. Prospect Lake, Blanshard Field.

2:15 p.m. — Vancouver Island League third division: Lakehill Ormistons vs. Duncan Village Green, Reynolds Park; Edelweiss Kickers vs. DaVinci, Carnarvon Park; Oak Bay Reserves vs. Port Alberni, Central Park; Saanich Braves vs. Labatts, Centennial Park.

2:15 p.m. — Vancouver Island League fourth division: Castaways vs. Chez Pierre, Lansdowne Junior High School; Victoria Athletics vs. Duncan United, Victoria High School; UVic Norsemen vs. Falcons, UVic; Saanich Police vs. Sidney Imperial Building, Mount View; Cordova Bay Orange vs. Gorge, Lochside Park.

2:15 p.m. — Vancouver Island League fifth division: Croatia vs. Duncan F.C., Reynolds School; Sooke United vs. Health Spa, Sooke; Duncan K & R vs. Royal Roads, Duncan; Castaways vs. Saanich United, Horner Park; Duncan Native Sons vs. Prairie Inn, Riverside Park; Saanich Breakers vs. Orca, Cedar Hill Secondary School.

JACK HARDISTY
Rawlings Services Incorporated-plumbing and heating repair and installation specialists-would like to introduce Jack Hardisty.
Jack is our service manager and has been in the business for the past twenty-eight years. He was born and raised in Victoria. His interests center around gardening and sports. Jack is our hardest worker.
For all your plumbing and heating needs, call Jack Hardisty at 388-7311.
RAWLINGS SERVICES INCORPORATED
625 HILLSIDE 9-18 388-7311

WISE UP!
ENROLL NOW FOR COURSES IN:
- DAYTIME BEGINNERS WOODWORKING
- BOAT BUILDING (Sabots)
- WOOD LATHE
- FRIDAY EVENING SEMINARS
Wood selection, router use, metric orientation, finishing, and upholstery.
Participants may buy additional open shop time at a substantial discount.
International Tools 'n Space ltd.
CALL NOW
383-9600
338 CATHERINE ST.
At Esq. Rd. behind E&N Rail
9-13x

WE THOUGHT YOU SHOULD KNOW...
AL SULLIVAN
Master Technician
SEAN SAUVE
Service Station Manager
VERN VOWLES
Master Technician
FALL TUNE-UP
4 CYL. $35.95
6 CYL. $42.85
8 CYL. $46.95
PLUS TAX
INCLUDES:
Plugs, condenser, fuel filter, points
Check choke operation
Set carb to specs
Service air cleaner
Service battery, adjust drive belts
Set engine to specs on electronic scope
MOST CARS
POWER FLUSH
FOR FALL AND WINTER PROTECTION
CHECK:
Radiator, Water Pump
Heater Core, All Hoses
Complete Reverse Flush and Install
Rad Stop Leak Flushing Compound Conditioner.
5-Qts. Summer Coolant
$39.95
PLUS TAX
MOST CARS
1-yr. Guarantee on parts installed at time of repair
Regular $49.95
AUTOMATIC TRANSMISSION FALL TUNE-UP
Replace filter
Replace gasket
Replace trans. fluid
Adj. bands and inspect
Adj. throttle linkage
Adj. gear shift
Check gear shift pattern
44.95
Plus Tax
(Parts and labor incl.)
All makes — most North American Cars
AUTOPAR TIRES (Full Road Hazard Warranty)
SUMMER TIRE CLEARANCE
Polyester, Belted and Radials
MAJOR CREDIT CARDS ACCEPTED
CHARGEX VISA master charge
9-18
Chryco
ANY ADDITIONAL PARTS OR SERVICE WILL BE QUOTED BEFORE WORK IS STARTED.
Call 386-2411 For an Appointment
autopar
ENSIGN SERVICE CENTRE
COOK and VIEW
CHRYSLER PLYMOUTH LTD.
Dealer Licence Number 0495

Golf is relaxing — Waiting in crowds is infuriating.
PLAY IN COMFORT
at
ARDMORE GOLF COURSE
656-4621
PHONE FOR GOLF AND WEATHER REPORT THEN DRIVE OUT FOR YOUR GAME
930 ARDMORE DRIVE
AT W. SAANICH RD.
7-8

GOING OUT OF BUSINESS!
$must raise cash$
EVERYTHING GOES!
complete lines of
★ Hockey ★ Fishing and ★ Tennis equipment and assorted ★ Sporting Goods!
KINNEY'S SPORTS
4450 W. SAANICH
ROYAL OAK SHOPPING CENTRE

Futcher sparks city win Liverpool still unbeaten

LONDON (AP) — Striker Ron Futcher scored three times as Manchester City swamped struggling Chelsea 4-1 in an English League soccer First Division match Saturday at Stamford Bridge.

Futcher, purchased for $150,000 from Luton at the close of last season, had never scored three times in a First Division match.

But the team honors once again went to Liverpool, which maintained its unblemished league record with a 1-0 win over second-placed Coventry at Anfield.

Graeme Souness got the goal that secured Liverpool's place at the top and meant the end of Coventry's unbeaten run.

West Bromwich Albion also losts its unbeaten record when it fell 3-2 at Derby, for whom new striker John Duncan scored just eight minutes into his debut.

Two struggling London clubs both scored surprise wins. Queen's Park Rangers scored their first win of the season, 2-0 at Middlesbrough, while Tottenham earned a surprise 2-1 decision over high-flying Leeds United at Elland Road.

Dutch International Arnold Muhren scored his first goal in English soccer in Ipswich's 3-1 away win at Wolverhampton, which now is struggling at the foot of the standings along with Birmingham.

Birmingham lost Jimmy Calderwood before its match with Norwich when the defender slipped and injured himself in the dressing-room. Norwich went on to win 4-0 with goals from Keith Robson, Martin Chivers, John Ryan and Kevin Reeves.

In Scotland, Premier Division leading Celtic fell from the unbeaten ranks. Former Celtic Willie Temperley, who joined Hibernian on a free transfer, scored the only goal of the game at Celtic Park after 27 minutes.

Aberdeen and Hibernian now are the only unbeaten teams in the top division. Aberdeen kept its record intact with an injury-time goal by Don Sullivan to salvage a 1-1 draw with Rangers, who had taken the lead with an Alex Forsyth penalty.

Celtic still heads the table on goal difference.

* * *

ENGLISH LEAGUE
Division I
Arsenal 1 Bolton 0
Aston 1 Everton 1
Bristol C 3 Southampton 1
Chelsea 1 Man City 4
Derby 3 West Brom 2
Leeds 1 Tottenham 2
Liverpool 1 Coventry 0
Man United 1 Notts F 1
Middlesbrough 0 Queen's PR 2
Norwich 4 Birmingham 0
Wolverhampton 1 Ipswich 3

Division II
Blackburn 1 Leicester 1
Cambridge 1 Charlton 1
Luton 7 Cardiff 1
Millwall 0 Crystal P 3
Notts C 1 Orient 0
Oldham 2 Preston 0
Sheffield U 4 Burnley 0
Sunderland 1 Fulham 1
West Ham 2 Bristol R 0
Wrexham 0 Newcastle 0

Division III
Blackpool 2 Walsall 1
Bury 1 Watford 2
Gillingham 1 Chester 0
Hull 1 Chesterfield 1
Lincoln 1 Carlisle 1
Mansfield 1 Sheffield W 1
Oxford 3 Exeter 2
Peterborough 3 Brentford 1
Plymouth 2 Swindon 0
Swansea 4 Tranmere 3

Division IV
Bournemouth 3 Rochdale 1
Barnsley 1 Huddersfield 0
Grimsby 0 Hartlepool 1
Halifax 0 Darlington 2
Hereford 6 Crewe 1
Newport 1 Wimbledon 3
Portsmouth 2 Port Vale 0
Reading 3 Doncaster 0
Wigan 1 Bradford 3

SCOTTISH LEAGUE
Premier Division
Celtic 0 Hibernian 1
Hearts 1 Morton 1
Motherwell 0 Dundee U. 1
Rangers 1 Aberdeen 1
St. Mirren 1 Partick 0

Division I
Airdrieonians 3 Raith 0
Arbroath 3 St. Johnstone 0
Ayr 2 Dumbarton 5
Clydebank 4 Hamilton 1
Dundee 2 Clyde 0
Queen of S 1 Montrose 3
Stirling 1 Kilmarnock 4

Division II
Alloa 2 Cowdenbeath 4
Berwick 2 Albion 0
Brechin 1 East Stirling 1
Dumfermline 6 Stranraer 1
East Fife 2 Meadowbank 2
Falkirk 1 Stenhousemuir 0
Queen's Pk 1 Forfar 1

NORTHERN IRELAND
ULSTER CUP
Bangor 1 Ballymena 4
Cliftonville 1 Glentoran 0
Coleraine 2 Ards 2
Distillery 0 Larne 3
Linfield 4 Glenavon 0
Portadown 1 Crusaders 1

Muncey sets world record in trials

SAN DIEGO (AP) — Bill Muncey set a world hydroplane record for 2 1-2 miles Saturday in qualifying for today's 1978 Thunderbolt unlimited race. The La Mesa, Calif., driver—in his national champion Atlas Van Lines—covered the distance with a speed of 132.353 miles an hour, breaking the mark of 129.13 m.p.h, which he set over the same course with the same craft last year.

Dodgers top 3 million fan mark

LOS ANGELES (AP) — Los Angeles Dodgers became the first team in baseball history to reach three million in home attendance Friday night.

The Dodger Stadium crowd of 47,188, watching a National League game between Los Angeles and Atlanta Braves, raised the Dodgers' attendance for the season to 3,011,368, an average of 41,825 for 72 home dates.

In their 21 years in Los Angeles, the Dodgers have had 14 two million seasons, including the last six years in a row. Los Angeles set a major league attendance record in 1962 of 2,755,184, the year Dodger Stadium was opened. Last year the Dodgers broke the record by playing to 2,955,087.

OPEN HOUSE
THE HARDING built by Fido Const.
1872 SQ. FT.

Located on Griggs Terrace off John Dean Road in Saanich - just follow the signs.
NATIONAL HOMES
Save time and money...What we do in our factory saves you time in the field.
Don't miss viewing this lovely National Home constructed by Fido Construction
OPEN DAILY FROM 2 P.M.
located on Griggs Terrace off John Dean Park Road in North Saanich — Just follow the signs
FREE COLOUR HOMES CATALOGUE
FOR MORE INFORMATION CONTACT YOUR LOCAL REPRESENTATIVE TODAY
ED COPELAND VICTORIA 479-2503
SEND NOW FOR NATIONAL'S CATALOGUE OF 120 STANDARD COMPONENT HOMES
NATIONAL HOMES LIMITED VCT
Box 245, Abbotsford, B.C.
Please rush a copy of National's catalogue of component-homes.
Name .....
Address .....
Phone No. ..... I Own a Building Lot .....
I Plan on Building ..... I Require Financing .....

ALF BECKER'S CHAIN SAWS
2981 Tillicum Rd.
384-6414

The Corporation of the District of Oak Bay
NOTICE OF A PUBLIC HEARING
On Amendments to the Zoning By-Law

NOTICE is hereby given that all persons who deem their interest in property affected by the following proposed By-laws will be afforded an opportunity to be heard before the Municipal Council on the matters contained therein at a Public Hearing to be held in the Council Chamber, Municipal Hall, Oak Bay, B.C., on Monday, September 25, 1978 at 7:30 p.m.

(a) **By-law No. 3264 "Eighteenth Zoning By-law Amendment By-law, 1978"**
Amends the "Zoning By-law, 1974," being By-law No. 3066 by defining Intermediate Care Facilities as set out in the Community Care Facilities Licencing Act. This By-law also allows Personal Care and Intermediate Care Facilities in the East Wing only of Oak Bay Manor and the number of persons for whom such facilities are provided at any one time shall not exceed one hundred fifty (150).

(b) **By-law No. 3265 "Nineteenth Zoning By-law Amendment By-law, 1978"**
Amends the "Zoning By-law, 1974," being By-law No. 3066, by revising the regulations for Single Family Residence Zones to include the following subclause:
7(11)(e) Where the locality of property is material, any object to which this By-law refers that is located partly on one lot and partly on any other shall be deemed to be located on each lot, and where its location is an offence, that offence shall be deemed to be committed on each lot.

Copies of the proposed By-laws may be inspected at the Municipal Hall, Oak Bay, B.C., where they have been posted on the Notice Boards.

J. R. Craven,
Municipal Clerk.

MARCELLE
Perfume-Free hypo-allergenic Cosmetics with a SUPER BEAUTY BONUS FOR YOU!

With any $6.00 purchase of a Marcelle Product, you'll receive free of charge, ANY Marcelle product of a $4.00 retail value. BUY YOUR Marcelle Products, and fill in the special GIFT-WITH-PURCHASE COUPON.
Offer Good Only From Sept. 18 to Sept. 25, 1978
Marcelle Hypo-allergenic Cosmetics are designed to pamper sensitive skin. Even if you have a peaches and cream complexion, you'll love them, too. Marcelle offers you a complete range of high-quality beauty products . . . everything you might possibly want or need. Purely and simply, without perfume.
AT ALL 9 DISPENSARY LOCATIONS
McGill & Orme LIMITED
Main Dispensary 649 Fort St. 384-1195
Open every Day 'til 8 p.m.

Ahhh... Colt's back!
Isn't it the best beer you've ever tasted?

Sears Tire and Auto Centre
Save $4

Treadsaver wheel alignment
8.99 Reg. $12.99. North American Cars
Correct alignment means better steering control — and longer tread life on tires. Bring your car in during this exceptional offer. We'll adjust caster, camber, set toe-in, centre the steering wheel and road-test car. Parts and installation extra if required.
Similar savings on Imports!
Sears Auto Centre: Phone Enquiries: 595-9111
Oil filter and lube special
10.99 North American Cars
We'll replace your car's oil (up to 5 qt.) with Sears All-Weather 10W-30 oil, install a new oil filter, lubricate the chassis, check all fluid levels.
Sears Auto Centre: Phone Enquiries: 595-9111
Advertised prices in effect 9:30 a.m. Monday, Sept. 18 through 5:00 p.m. Friday, Sept. 22, while quantities last
Simpsons-Sears Ltd.
'Reg.' or 'Was' refer to Simpsons-Sears prices.

VICTORIA DODGE CHRYSLER
Chryco PRE-WINTER SPECIALS! autopac
COOLING SYSTEM
☐ Pressure Test
☐ Check all hoses, belts
☐ Flush system
☐ Replace anti-freeze
☐ Check heater operation
(most cars and tax) 22.95
MAJOR CREDIT CARDS ACCEPTED
WINTER TIRES
4-ply polyester with full road hazard guarantee.
E78/14 — F78/14 — G78/14
F78/15 — G78/15
30.45 INSTALLED & TAX
BATTERIES 36 MONTHS GUARANTEE CHRYSLER — GM
28.95 INSTALLED & TAX
MINOR TUNE UP
4 CYL. $30.95
6 CYL. $37.95
8 CYL. $40.95
Includes plugs, parts, condenser, compression test, adjust carb., adjust tuning. Scope test engine. (most cars and tax)
— SERVICE 384-8174 —
9-17x

Bombers cash in on Argo miscues

WINNIPEG (CP) — Winnipeg Blue Bombers converted Toronto Argonaut turnovers into three scoring drives and went on to defeat the Argos 19-14 in Canadian Football League action Saturday.

The win was Winnipeg's fourth straight but the Bombers needed every break that came their way to pick up the win before 27,201 fans. The loss was the sixth straight for Toronto.

Winnipeg led 10-0 after the first and second quarters and 10-7 after three.

The Argos were the better team for more than half the game but turnovers in key situations and the Bombers ability to take advantage of those mistakes decided the outcome.

Joe Poplawski on a 17-yard pass from Ralph Brock and Jim Washington on a 13-yard run around the right side, accounted for Winnipeg touchdowns. Bernie Ruoff kicked one convert and two field goals.

Slade Willis on a 12-yard pass from Chuck Ealey and Mark Bragagnolo on a six-yard run, scored Toronto's touchdowns. Ian Sunter converted both but missed field goal tries from 32 and 39 yards.

Toronto was terrible in the first quarter when it ran only five plays from scrimmage, didn't get a first down and finished with a meagre four yards of offence.

Reggie Pierson intercepted Ealey on the Argonauts first play and four plays later Ruoff kicked a 32-yard field goal.

Brock marched Winnipeg 82 yards on nine plays the next time they got the ball to set up Poplawski's score at 12:17. Mike Holmes' 71-yard punt return for a Winnipeg touchdown was nullified by a clipping penalty.

Toronto dominated the second and third quarters but the only score was the Willis touchdown at 7:07 of the third quarter. That capped a 51-yard march and ended Toronto's scoreless streak at six quarters.

Washington gave Winnipeg a 16-7 lead early in the fourth quarter after Gary Rosolowich recovered a Bragagnolo-fumble on the Toronto 30.

Toronto's Rick Sowieta recovered a Richard Crump-fumble of a punt on the Winnipeg six-yard line and Bragagnolo crashed over from there at 8:29.

But Toronto's hopes died when Rosolowich intercepted a pass near mid-field leading to Ruoff's 19-yard field goal.

Western Conference

	G	W	L	T	F	A	P
Edmonton	9	7	1	1	287	145	15
Winnipeg	10	6	4	0	240	204	12
Calgary	8	3	3	2	189	199	8
B.C. Lions	9	3	4	2	204	178	8
Saskatchewan	9	2	7	0	181	256	4

Eastern Conference

	G	W	L	T	F	A	P
Ottawa	9	7	2	0	241	150	14
Montreal	9	5	4	0	188	169	10
Toronto	10	3	7	0	156	252	6
Hamilton	9	2	6	1	139	272	5

Today's Games
Hamilton at Montreal
Edmonton at Saskatchewan
B.C. at Calgary

Today's B.C. at Calgary game will be telecast on channel 8, starting at 1 p.m. The Hamilton at Montreal game will be shown on channels 2 and 6, starting at 11 a.m.

TORONTO 14, WINNIPEG 19

First quarter
Wpg—FG Ruoff 23 6:01
Wpg—TD Poplawski 17 pass from Brock (Ruoff convert) 12:17

Second quarter
No scoring

Third quarter
Tor—TD Willis 12 pass from Ealey (Sunter convert) 7:07

Fourth quarter
Wpg—TD Washington 13 run 5:22
Tor—TD Bragagnolo 6 run (Sunter convert) 8:29
Wpg—FG Ruoff 19 12:14

Toronto	0 0 7 7	—14
Winnipeg	10 0 0 9	—19

	Tor	Wpg
First downs	15	15
Yards rushing	108	92
Yards passing	170	190
Net offence	272	275
Passes made-tried	18-33	21-35
Interceptions	2	2
Punts-average	11-46	12-46
Fumbles-lost	3-2	1-1
Penalties-yards	10-85	8-40

Net offence is yards passing plus yards rushing, minus team losses.

Individual

Rushing: Toronto, Ealey 9-44, Bragagnolo 7-46. Winnipeg, Washington, 12-48, Crump 10-38.

Receiving: Toronto: Edwards 2-45, Willis 3-50. Winnipeg, Holmes 5-59, Poplawski 4-44.

Donna Young

Donna grabs tourney lead

ALAMO, Calif. (AP) — Donna Caponi Young, going for her first tournament title in two years, shot a five-under-par 68 Saturday and held a three-stroke over Nancy Lopez, the dominant figure on the women's pro golf tour, after three rounds of the $100,000 event at Round Hill Country Club.

Lopez finished with a four-under 69, despite a double bogey six on the second hole, and a 54-hole total of 214 by posting birdies on the final three holes of the 6,324-yard, par-73 course.

The 21-year-old from New Mexico has won eight tournaments and a record $157,000 this year, but her last victory was two months ago in the European Open.

The defending tournament champion, Jane Blalock, had a 71 for a 215 total and was tied for third with South African Sally Little and Australian Jan Stephenson. Betty Burfeindt was at 216 and Robert Speer, Pat Bradley and Murle Breer were at 217.

Canadian Sandra Post shot 72 for a 222 total while Dale Shaw of Victoria was a 239 after rounds of 78, 80 and 81.

Tremblay signs

QUEBEC (CP) — Veteran defenceman Jean-Claude Tremblay has signed a new one-year contract with Quebec Nordiques of the World Hockey Association, it has been announced.

Crenshaw rallies to hold lead

SAN ANTONIO — Second-round leader Ben Crenshaw got off to a miserable start but birdied three of the last five holes to salvage an even-par 70 Saturday and preserve a one-stroke lead over surging Leonard Thompson and Lee Trevino after three rounds of the $200,000 Texas Open tolf tournament.

Crenshaw, 26, a former University of Texas star who has played the 6,525-yard Oak Hills Country Club course since he was a teen-ager, had two bogeys and a double-bogey in his first seven holes and was three-over after the front nine. But he had back-to-back birdies on the par-four 14th hole and the par-four 15th and birdied the par-four 17th.

The popular Trevino, from Dallas, also floundered on the front nine and was one-over at the turn.

Trailed by his usual large gallery, he drilled four birdie putts on the final nine, including back-to-back birdies on No. 16 and No. 17, for a 67 that moved him to 199.

"I've just had trouble with the front nine," said Trevino, who finished second in the 1972 Texas Open but tied for 57th place last year. "I always have. I just don't know what it is."

Crenshaw, the 1973 Texas Open champion, said after his see-saw round: "Gosh, after just throwing away shots here and there, I felt like I was just committing suicide. It wasn't looking like my day at all. Somehow I got my senses together and played pretty well after I bogeyed No. 11."

Crenshaw had put together rounds of 65 and 68 and held a two-stroke lead over Lou Graham after two rounds. Bunched in third at 200 were George Burns, 65, Graham, 70, and first-round leader Hubert Green, 68.

Thompson, 31, of Bay Hill, Fla., was six strokes back after the second round and proceeded to bogey the first hole Saturday. But he reeled off six birdies, including four on the back nine, to move into the second-place tie with Trevino.

Ron Streck who had hit a pressure-packed six-foot par putt Friday to barely make the cut, captured the fancy of the gallery Saturday morning when he reeled off six birdies and an eagle on his first 10 holes.

The 24-year-old Tulsa, Okla., native, in danger of losing his PGA tour card, finished with a 63 Saturday to put him at seven-under-par 203. He had shot a 67 Thursday after a miserable first round 73.

Dave Barr of Kelowna was seven strokes off the pace with a third-round 66 for 205. He had earlier scores of 70 and 69.

Ben Crenshaw	65-63-70—198
Lee Trevino	68-64-67—199
Leonard Thompson	69-65-65—199
Lou Graham	63-67-70—200
Hubert Green	62-70-68—200
George Burns	69-66-65—200
D. A. Weibring	67-70-65—202
Lon Hinkle	68-67-67—202
Tom Purtzer	66-67-70—203
Charles Coody	67-67-69—203
Parker Moore	70-66-67—203
Ron Streck	73-67-63—203
Larry Nelson	73-66-64—203
Bob Zender	69-67-67—203
Jack Renner	70-66-67—203
Don Pooley	69-67-67—203
Homero Blancas	71-65-67—203
Danny Edwards	69-67-67—203
Peter Oosterhuis	69-63-72—204
Ray Floyd	70-64-70—204
Lee Miles	67-67-70—204
Mark McCumber	66-68-70—204
Bill Kratzert	69-71-64—204
Brad Bryant	72-66-66—204
Tom Kite	70-68-66—204
Dave Barr, Kelowna	70-69-66—205

Dinosaurs trip UVic

CALGARY (CP) — Ricky Lea led the Calgary Dinosaurs to a 2-1 upset victory over the defending Intercollegiate Soccer Conference champions Victoria Vikings Saturday.

Lea counted both Dinosaur goals in the second half as the Dinosaurs used gusty winds and the Vikings' unfamiliarity with McMahon Stadium's artificial turf to their advantage. John Leier scored the opening goal of the game for Vikings.

$400 REWARD

VERN PERERA
Parts Manager

WANTED
A good home for my 1978, Mazda GLC Deluxe Hatchback.
SAVE $400.00
Off List Price
Balance of new car warranty
PACIFIC mazda PEUGEOT
810 Johnson 385-1451

Lou's Lawnmower Service
YEAR END SALE
ENDS SEPT. 30/'78
Prices reduced on all Lawn & Garden Equipment
We sell top brands,
ARIENS, JACOBSEN, SNAPPER & WEEDEATER
Come and See Us — 683 HERALD ST.
Save Money — Buy Now We also service what we sell

PRIZE WINNERS
Victoria & District Baseball Associations
CAR RAFFLE
1st Prize - 1978 Pontiac Acadian
TICKET NUMBER 19571
MRS. BELINDA ARGENT
2nd Prize - $300.00
TICKET NUMBER 29710
MRS. L. DYKE
3rd Prize - $200.00
TICKET NUMBER 20751
MRS. D. McCULLOUGH
Special Thank You to all who subscribed to this worthwhile project.

Next
AIR BRAKE COURSE
SAFERWAY DRIVING SCHOOLS LTD.
Sept. 23rd, Victoria 385-8212
Oct. 7th, Nanaimo 758-3421
"Put a job in your pocket, upgrade your Driver's Licence" 9-17x

ARIZONA SUNSHINE
GOLF & DELUXE ACCOMMODATION
from only $17.00 daily per person, double occupancy thru December 31, 1978
RATE INCLUDES:
- Deluxe accommodation with kitchenette
- 18 holes of golf daily with preferred tee times on Golden Hills full length 18 hole championship course
- Use of tennis courts

GOLDEN HILLS GOLF RESORT
6901 East Broadway, Mesa, Arizona 85208
Telephone (602) 832-3202
30 minutes from Phoenix
Conference facilities for 100
9-16

NOW OPEN
in Victoria
CREATIVE CRESTS AND JACKETS
"Specializing in Chenille"
Swiss—embroidery and silk screening. Ribbons and Sports jackets.
386-8621
1100 Tolmie Avenue

BENNO FRIESEN, M.P. (Surrey-Whiterock)
speaks on
LIBERAL DISASTERS
at the
GENERAL MEETING
Federal Progressive Conservative Association Esquimalt-Saanich
Wednesday, September 20, at 7:30 p.m.
GARTH HOMER CENTRE — 813 Darwin Avenue
(Behind Saanich Municipal Hall)
DON MUNRO, M.P. will also speak
- Election of delegates to the P.C. Annual Convention
- Adoption of resolutions for convention

Inserted by Federal Progressive Conservative Assoc. of Esquimalt-Saanich
9-16x

Tom Cino .....
sells
Premium Ex-Lease Vehicles
1975 Dodge D100 Pickup
V8, automatic.
1974 Mazda Station Wagon
4 cylinder, 4 speed.
1975 Chrysler Newport
Loaded
1978 Plymouth Arrow
4 cylinder, 4 speed, radio.
idealease CHRYSLER LEASING SYSTEM
ENSIGN LEASE LTD
1855 Quadra at Caledonia 386-2411
9-11

KM 300 POLYESTER FIBREGLASS BELTED TIRES

- Wide tread styling
- Full depth lateral siping for maximum wet traction
- Advanced concave mold construction
- No trade in required
- 30,000 MILE TREAD WEAR WARRANTY
- ROAD HAZARD INSURED
- N.A.C. PLAN INSTALLED

(Tread design not as illustrated on all sizes)

E78-14 K mart Sale Price	F78-14 K mart Sale Price	G78-14/G78-15 K mart Sale Price	H78-14/H78-15 K mart Sale Price
29.77	30.77	32.77	34.77

N.A.C. PLAN
NO ADDITIONAL CHARGE FOR:
• INSTALLATION • BALANCING • VALVE • FREIGHT • INSURANCE • SINGLE TIRE PURCHASE.
IN ADDITION
Every 5,000 miles for the life of your K mart Tires we will perform without charge, these maintenance services. 1. Properly rotate tires 2. Thoroughly inspect tires. 3. Check air pressure. 4. Check valve stems. 5. Check wheel balance. 6. Rebalance if necessary. 7. Check front alignment. 8. Remove wheels (on rims) before/after snow tire season.

FRONT END WHEEL ALIGNMENT & SUSPENSION CHECK

- For most popular cars
- Set toe, castor
- Adjust torsion bar, steering gear
- Center steering wheel
- Check wheel bearings
- Correct tire pressure
- General inspection of front and rear suspension

PARTS AND INSTALLATION EXTRA
K mart Special Price 8.88

Kmart Automotive Buys 477-5113
Prices Effective till Saturday September 23rd
• While Quantities Last • We reserve the right to limit Quantities.

TUNE UP KITS
For most popular cars.
SAVE FROM 80¢ to $5.00
K mart Special Price
FROM 2.37 TO 4.87

DISTRIBUTOR CAPS
For most popular cars.
SAVE FROM $1.20 to $2.60
K mart Special Price
FROM 1.87 TO 5.77

BATTERY CABLE
Flexible multi-strand Copper conductor. 4 gauge standard.
SAVE 60¢
K mart Special Price 2.07

SPARK PLUG WIRES
4 Cylinder Cars SAVE $1.40 K mart Reg. List Price 4.77 K mart Special Price 3.37
6 Cylinder Cars SAVE $2.80 K mart Reg. List Price 6.47 K mart Special Price 4.47
8 Cylinder Cars SAVE $2.90 K mart Reg. List Price 8.77 K mart Special Price 6.27

HEAVY DUTY COILS
Oil-filled for maximum output. For most makes & models.
SAVE $2.10
K mart Reg. List Price 7.97
K mart Special Price 5.87

SPARK PLUGS
For most popular cars.
STANDARD K mart Reg. List Price 1.17 K mart Special Price 89¢
RESISTOR K mart Reg. List Price 1.37 K mart Special Price 1.07

UNIVERSITY HEIGHTS SHOPPING CENTRE
3986 SHELBOURNE, VICTORIA, B.C.

Marines charged

HONOLULU (UPI) — Eight people, including five Marines and an Army sergeant, have been held on murder and conspiracy charges in connection with the strangulation of the sergeant's wife, reportedly to collect on the woman's life insurance policy.

Police have charged Sgt. Donal Lester, 25, with hiring a team of Marines from Hawaii's Kanehoe base to kill his Army wife, Sp. 4 Michelle Lester, 24.

Two of the Marines, Cpl. Kenneth Gaut, 21, and Pfc. James Mori, 19, were arrested by police Aug. 26 after authorities got a report that a woman was struggling with two men near a car.

When they stopped the car, which belonged to Mrs. Lester, her body was propped up between the two Marines in the front seat. Police said she had been strangled. Gaut, of Virginia Beach, Va., and Mori, of Elmwood Park, Ill., were later charged with murder.

On Wednesday night five other people were arrested — including Sgt. Lester, who was on duty at the time his wife was killed. The others included Marine Pvt. Patrick Hildebrand, 22; Marine Pvt. Ronnie Wilson, 19; Marine Pvt. Kenneth Anderson, 22; Patrick Hamlow, 19, a Honolulu High School student, and Elizabeth Tuttle, 30, a neighbor of the Lesters.

Police said the six had been charged under the hired killers section of the Hawaii State Penal Code. The six arrested this week, along with the two Marines arrested last month, took part in "a plan" to kill Michelle Lester, a police spokesman said.

The spokesman would not comment on the motive or give additional details, but the Honolulu *Advertiser* said police investigators wereworking on the theory that Lester hired or conspired with the others to plan and carry out his wife's murder for $10,000 of his wife's $40,000 life insurance policy.

McAuley

Top spot for UVic chemist

Dr. Alex McAuley, director of co-operative education at the University of Victoria, has been elected president of the Canadian Association for Co-operative Education.

A chemistry professor at UVic, McAuley was elected president of the association at its annual meeting at the University of Toronto.

Co-operative education at UVic is a year-round program in several departments where top students alternate between academic courses and work in industry in jobs related to their studies. McAuley has been involved in co-op education at UVic since it began in 1976. The innovation has grown more than sevenfold in the last decade.

The program permits students to put their academic training into practice, while giving employers access to the skills of a top student.

Two convicted of euthanasia

STOCKHOLM (AP) — A doctor and author championing "death help" have been convicted of manslaughter and sentenced to eight months for helping a paralysed man die.

The convictions and sentences are Sweden's first in a euthanasia case.

The court found that Berit Hedeby wrongly killed her journalist friend Sven-Erik Handberg last year by giving him pills and injections, although he wanted to die.

Dr. Ragnar Toss was convicted of prescribing the medicine while knowing how it was to be used. The sentences are expected to be appealed.

Hedeby, former leader of a group called The Right to our Death, disclosed in a book after Handberg's death that he had asked her to help him die since he was totally disabled by multiple sclerosis and could not commit suicide.

Toss reported the case to the National Social Welfare Board.

"Berit Hedeby took Handberg's life. That he himself wanted to die makes it manslaughter instead of murder," the court said.

The maximum penalty is six years. The prosecution asked for an unspecified stiff sentence.

NOW! THE WESTERN EXPRESS GOES EVERY WEEK!
Where Westerners win all-ways
Western Canada Lottery Foundation

FRESH AS A FLOWER IN JUST ONE HOUR
OLD FASHIONED BARGAINS
$1.49 DAY
Tuesday, Sept. 19th
See detailed ad in other section
One HOUR "MARTINIZING"
THE MOST IN DRY CLEANING
9-18x 8 LOCATIONS TO SERVE YOU

SUBSCRIBE NOW!
6 PLAYS FOR 5
BEFORE IT'S TOO LATE.
386-8301
BASTION THEATRE COMPANY

COLONY MOTOR INN
TOM MIDDLETON
AT THE PIANO BAR
385-2441
COACHLIGHT ROOM

James Bay Square
JAMES TOWNE
RESTAURANT AND LICENCED LOUNGE

LUNCH
MON. to SAT. 11:30 to 2:00 p.m.
Salad Bar and

Chef's Special	$3.50
Steak Sandwich	$4.75
Baron of Beef	$2.75
Reuben Sandwich	$2.75
Filet of Sole and Chips	$3.25

DINNER
All dinners include our salad bar
EVERY NIGHT 5:00 to 10:00 P.M.

8-oz. New York Steak	$6.95
Rack of Lamb	$7.95
Sole "Maximes"	$5.95
Steak and Lobster	$9.50
Chicken "Lady Simcoe"	$5.95

TRY OUR CHEF'S EARLY WEEK SPECIAL DINNER

SUNDAY — Prime Ribs of Beef	Reg. 6.95 Child 4.95
MONDAY — Veal Cordon Blue	4.95
TUESDAY — Sole Almondine	4.95
WEDNESDAY — Chicken Lady Simcoe	4.95
THURSDAY — Beef Bourguignon	4.95

ALL ABOVE DINNERS SERVED WITH OUR SALAD BAR, DESSERT, TEA OR COFFEE.
PHONE 385-8234
In the James Bay Square — Corner of Simcoe and Croft
Free Covered Parking Behind Safeway 9-19

10-WEEK COURSE IN DRAWING & PAINTING
by JACK WILKINSON
ENROLL NOW 598-5974
9-15x

LANGHAM COURT THEATRE
6 TICKETS for 5 THE PRICE OF
SEASON TICKETS $20
(Regular Tickets $4.00 each)
TAKE YOUR PICK.
Not that pick dummy.

Firestone®
CLIP & SAVE
COUPON SPECIALS
HURRY! ALL COUPONS EXPIRE SEPT. 30
We use only quality products:
Firestone, MONROE, CHAMPION, TEXACO, CERTIFIED BRAKES

OIL CHANGE LUBRICATION TEXACO
INCLUDES: LUBE, OIL FILTER, OIL (4 qts.), LABOUR
CARS AND LIGHT TRUCKS.
$8.95
WITH THIS COUPON EXPIRES SEPT. 30

FRONT DISC BRAKE SERVICE
$35.95
20,000 MILE WARRANTY
MOST CARS
WITH THIS COUPON EXPIRES SEPT. 30

4 WHEEL DRUM BRAKE SERVICE
$47.95
20,000 MILE WARRANTY
MOST CARS
WITH THIS COUPON EXPIRES SEPT. 30

DRUM/DISC BRAKE SERVICE
$58.95
MOST CARS
20,000 MILE WARRANTY
WITH THIS COUPON EXPIRES SEPT. 30

MONROE GRIPPER SHOCKS
Economically priced, full size unit that equals or exceeds original equipment specifications.
INSTALLED AT NO EXTRA CHARGE!
EACH $10.95
WITH THIS COUPON EXPIRES SEPT. 30

MONROE-MATIC HEAVY DUTY MONROE
● Heavy-duty shocks calibrated and valued to deliver stability and comfort
● 6 valve stages provide automatic adjustments for all roads and loads.
INSTALLED AT NO EXTRA CHARGE!
EACH $14.95
WITH THIS COUPON EXPIRES SEPT. 30

RADIAL-MATIC MONROE
60-day trial offer: the best ride you ever had on radials — or we'll replace with any comparably priced shock of your choice.
INSTALLED AT NO EXTRA CHARGE!
EACH $21.45
WITH THIS COUPON EXPIRES SEPT. 30

TRAVEL AND HOME STORAGE BAG
MEN'S AND LADIES'
● SANITIZED, EMBOSSED VINYL
● FULL-LENGTH, TRANSVERSE ZIPPER
$3.29 COMPARE AT $5.49
BONUS COUPONS INCLUDED

USE OUR Firestone CREDIT PLAN OR... master charge AMERICAN EXPRESS CHARGEX VISA
Firestone Stores
2882 DOUGLAS ST.
AT GARBALLY AT BURNSIDE
385-1404
Also in Nanaimo

MCM PROUDLY PRESENTS: MCA RECORDING ARTISTS:
TROOPER
"Round and Round" "Pretty Lady" "We're Here for a Good Time" "Santa Maria"
"Raise a Little Hell" "Two for the Show" "General Hand Granade" "Baby Woncha Please Come Home"
WITH SPECIAL GUESTS:
ONE HORSE BLUE
"Cry Out for the Sun"
FRIDAY, OCT. 6th, 8 P.M.
AT VICTORIA MEMORIAL ARENA
TICKETS: $6.50 Advance $7.50 Day of Show
Tickets go on sale WEDNESDAY, SEPT. 20, at The Arena Box Office and at Hillside Mall 10 a.m. to 5 p.m. daily except Sunday 9-17x

FAMOUS ARTISTS
ROYAL THEATRE — SATURDAY, OCTOBER 7, AT 8:00
NATIONAL FOLK BALLET of MEXICO

Company of 50 Dancers, Singers and Mariachi Marimba and Country Musicians.
THE OFFICIAL MEXICAN DANCE COMPANY
Direct from the TEATRO de la CUIDAD in MEXICO CITY
$7.50 & $6.00
Tickets at the Victoria Memorial Arena Box Office and Hillside Shopping Centre
For information Call: 384-1522 9-16x

Charley's Aunt
by Branson Thomas Sept. 21 - 30
DIRECTED BY ADRIAN JARVIS
A delightful Victorian farce. Two undergraduates conspire with a friend to impersonate a wealthy aunt from Brazil. The fun doubles when Charley's real aunt arrives.

Uncle Vanya
by Anton Chekov Oct. 26 - Nov. 4
DIRECTED BY HETTY CLEWS
This touching Russian classic is Chekov at his best. Laughter and pathos, love and pain.

BOEING-BOEING.
by Marc Camoletti Dec. 7 - 16
DIRECTED BY TONY BUKOWIEKI
Three beautiful hostesses from separate international airlines; all engaged to the same man, make an unscheduled arrival at his Paris apartment, et voila! this hilarious comedy!

i remember mama
by John Van Druten Feb. 8 - 17
DIRECTED BY HELEN SMITH
1912 San Francisco setting — comedy — joys and troubles of a Norwegian family whose core is Mama.

The Late Edwina Black.
by Wm. Dinne and Wm. Moram Mar. 29 - April 7
DIRECTED BY JUTTA WOODLAND
A who-done-it with a difference!

Design For Living.
by Noel Coward May 10 - 19
DIRECTED BY BARBARA MEIKLEJOHN
Sparkling with the famed Coward wit, — a seldom-seen comedy about four international sophisticates. Possibly Coward's best play.

BOX OFFICE at 805 LANGHAM COURT
Open 3:30 - 7:30 p.m. Daily (Except Sundays)
FOR SEASON TICKETS CALL
384-2142
JANET BELL 477-4687 or HELEN SMITH 592-6858

'Nice gesture' to pilots

WALTON-ON-THE-NAZE, England (CP) — A memorial service will be held at the Garden of Rememberance in this Essex town Sunday, in memory of the Canadian air crew and Royal Air Force pilot who lost their lives during the Second World War when their Halifax bomber crashed here.

Canadian air force veterans and their wives from the Canadian Veterans Association in England will attend the ceremony, which falls on Battle of Britain Day.

A staff of 20 will represent the Canadian high commission in London.

From Canada, Pilot Officer P. L. Hay, of Ottawa, brother of one of the dead crew, is coming to represent the relations of the crew.

The Royal Canadian Air Force bomber, part of 432 Squadron, was returning from a mission in Germany on March 5, 1945, when it crashed into the Naze headland.

There were no survivors. The Canadians were buried in Brookwood, Surrey and the RAF pilot, D. M. Cooke, in Monmouth, South Wales.

The service has been organized by the Frinton and Walton branch of the Royal Air Force Association.

"This is the 30th anniversary of the formation of the Frinton and Walton branch of the RAFA, and the 60th anniversary of the RAF so we wanted to do something special," said Alfred Pritchard of the Frinton and Walton branch.

"We thought this service would be a nice gesture to the Royal Canadian Forces for the help and comradeship they gave during the war."

They had already been given the battered propellers of one engine of the Halifax bomber by the young cadets of the Colchester Air Force Cadet Squadron, 308, who recovered the plane in 1975.

There will also be a bronze plaque engraved with the names of the aircrew. These are Squadron Leader E. A. Hayes, Morriston, N.B., Pilot Officer J. D. Ringrose, Vancouver; Flt. Lt. J. G. Clothier, Vancouver; Flt. Lt. J. R. Harris, Stratford, Ont.; Flying Officer C. M. Hay, D.S.O., Winnipeg; and Pilot Officers M. B. Neilson, Standard, Alta.; G. M. Orcer, Toronto; D. M. Cooke, hometown not known.

Entertainment Guide

BUTCHART GARDENS — OPEN EVERY DAY OF THE YEAR — Now open 9 a.m. to 9 p.m. . . . 35 acres of incredible beauty . . . Ross Fountains majestic water ballet . . . Romantic after-dark illumination . . . evening entertainment.

The fabulous Sunken Garden, stately Italian, serene Japanese, English Rose, spacious Lake Garden plus the Begonia Bower, Show Greenhouse and Dolphin Fountain.

BUTCHART GARDENS RESTAURANTS — The Butchart Dining Room 10 a.m. to 7 p.m. . . . Greenhouse Restaurant 10 a.m. to 3 p.m. . . . Coffee Bar always open. No reservations, please.

BUTCHART GARDENS ENTERTAINMENT — Every evening — "The Butchart Gardeners" provide musical fun for adults and children 5:30 to 7:30 p.m., followed by Walt Disney Cartoons.

THE BUTCHART GARDENS SEED and GIFT SHOP — An assortment of gifts and mementos.

MAKE THE MOST OF YOUR VISIT — Come early, see the Gardens by day, enjoy a delicious meal and a free show, then thrill to the magnificent evening illuminations.

THE BUTCHART GARDENS — A perfect way to entertain yourself, your friends and visitors.

STRATHCONA HOTEL — British Columbia's largest night-life centre, 919 Douglas St, 383-7137, PRESENTS . . .

THE OLD FORGE CABARET — For your dancing pleasure, 6 nights a week — Live music featuring "THE BROTHERS FORBES & FRIENDS." Reservations until 9:30 p.m., 383-7137.

THE CUCKOO'S NEST LOUNGE — Full kitchen facilities serving outstanding lunches and dinners. Featuring a unique 1952 MG-TG Roadster salad and soup car. Dinner reservations 383-7137. Discotheque every night 10 p.m. to 2 a.m. except Sunday. Enjoy the funky antique atmosphere.

THE STING LOUNGE — Buffet luncheon and salad bar weekdays. Prohibition Days atmosphere featuring Victoria's busiest discotheque 6 nights a week. Rated No. 1.

BIG BAD JOHN'S — Victoria's most famous lounge — Crazy Hillbilly atmosphere and Country and Western music.

IVY'S — A brand new Discotheque with a Patio Garden Atmosphere. Located in the Old Forge (same entrance) 8:30 p.m. to 2 a.m. Mon.-Thurs. and 7:30 p.m. to 2 a.m. Fri. and Sat. (formerly the Birmingham Bicycle Club and Boiler Room). Completely redecorated and refurnished. 383-7137.

THE RED LION INN — 3366 Douglas Street, 385-3366, Landmark of hospitality featuring:

THE RED LION — TOWER LOUNGE — Live entertainment nightly. Monday to Saturday Dine and Dance to Bill Zaalberg, versatile guitarist and vocalist.

THE RED LION — LION'S DEN DINING ROOM — Open Monday to Saturday, 5:00 to 11:00 p.m. (closed Sunday).

THE RED LION — WINE CELLAR — Now fully licensed, open Mon. to Sat. 12 noon 'til midnight, Buffet Luncheon Daily 12 noon to 2 p.m. A relaxing spot, overlooking the pool, backgammon table. Closed Sunday.

ENJOY THE RED LION'S OTHER FACILITIES — Coffee Shop open Monday to Saturday 'til 10 p.m. Sunday 'til 8 p.m.; and, for Hotel guests, a sauna and swirlpool.

SALMON — CHARTER GUIDE, BOAT RENTAL, family fishing, protected Saanich Inlet. 652-1014.

FORTY THIEVES DISCOTHEQUE — CENTURY INN . . . welcome to the Forty Thieves Discotheque — officially rated Vancouver Island's No. 1 Disco. Victoria's only total dance experience in an uptown Cabaret Atmosphere. The only Disco with 3 different rooms and free attendant parking. 8:30 p.m.-2:00 a.m. daily. AND FOR A DIFFERENT TASTE EXPERIENCE, sizzle your tastebuds in our Oasis Dining Lounge, open daily for Breakfast, Lunch and Dinner. It's all happening at the Century Inn 603 Pandora Avenue at Government Street on Centennial Square.

KINGS HOTEL — in the heart of Victoria's "OLD TOWNE", 570 Yates St., 388-0911. Completely redecorated with a friendly relaxed atmosphere and glimpses of Victoria's colourful past.

OFFERING — For your pleasure:

KINGS KITCHEN — Enjoy the really great menu selections — Homemade Soups, Scrumptious Baron of Beef, Tasty Hamburgers and especially "The Best Clam Chowder in Town". Excellent food at reasonable prices. Mon. to Sat. Daily 11 a.m.-7 p.m.

KINGS PUB — Relax and enjoy. Live entertainment 12-2 p.m. and 4-6 p.m. daily, Mellow Organ sounds for easy listening and sing along. 7-9 p.m. daily. Featuring Bunk and Addy — Nostalgia with piano and trumpet.

KING OF CLUBS DISCO — COME ON DOWN to this Disco "Hot Spot" — open Mon. to Sat. 9 p.m.-1 a.m. Dancing to the Tops in Disco Sounds — No cover charge. You'll enjoy yourself!

LANGHAM COURT THEATRE — CHARLIE'S AUNT. Laugh with us at Langham Court. Thurs., Sept. 21 through Sat., Sept. 30 at 8:15 p.m. Phone for reservations 384-2142, open 3:30 to 7:30 p.m. daily except Sunday. Presented by the Victoria Theatre Guild.

LIVE BAROQUE MUSIC
Deep Cove Chalet
TUESDAY, SEPTEMBER 19
656-3541

Perryscope Concert Productions in Association with CKDA Radio presents CKDA 1220
THE Domenic Troiano BAND
Plus special guest DALE JACOBS
McPherson Playhouse, Victoria
Monday, Sept. 25 at 8:00 PM
Tickets: $6.00 General Admission
Available from McPherson Playhouse, Hillside Mall

STILL GOING STRONG
Fun In City
Free Admission to Grounds.
Free Picnic Sites.
Open Sat. and Sun. — 10 a.m. to 9 p.m.
Open Mon. to Fri. — 2 p.m. to 9 p.m.
VANALMAN at HIGHWAY 17
IT'S FUN-TASTIC
9-8

SUNDAY BRUNCH
... Come to Our Buffet
11:30 A.M. to 2:30 P.M.
EVERY SUNDAY
● 4.95 Per Person
● 2.50 for Children (Under 12)
schoor's seafood restaurant
For Reservations
658-1022
4558 CORDOVA BAY ROAD
Just North of Mt. Douglas Park
9-10x

University of Victoria Department of Music
UNIVERSITY CENTRE AUDITORIUM INAUGURAL CONCERTS
Ludwig Van Beethoven:
Symphony No. 9 (Choral) in d minor, op. 125
4 Solo Voices and Orchestra
R. Vaughan Williams:
Serenade to Music
16 Solo Voices and Orchestra
UNIVERSITY OF VICTORIA CHORUS AND ORCHESTRA
George Corwin, Conductor
with Barbara Collier, Phyllis Mailing, Thomas Haywood, Bernard Turgeon
Friday & Saturday, September 29, 30, 1978, 8 p.m.
Proceeds to
The University of Victoria Taylor Music Scholarship Fund
Adults: $4, $5, $6, Senior Citizens & Students: $3
Tickets available from Box Office, University Centre, 10 a.m. to 2 p.m., Monday to Friday, from Sept. 18/78.

Beirut Restaurant
"A NEW EXPERIENCE IN DINING OUT"
Enjoy Lebanese Food at its Best . . . we save you a trip to Lebanon.
—Reasonable Prices—
LUNCHES 11:30-2:30
DINNERS 5:30-10:00
ALL OUR MEAT AND CHICKEN ARE BARBEQUED ON COAL
1548 FORT ST. at OAK BAY JUNCTION
RESERVATIONS 592-2611
9-17

Vancouver Island Opera Society presents SMETANA'S
THE BARTERED BRIDE
at the
McPHERSON PLAYHOUSE
WED., Sept. 20th, FRI., Sept. 22nd, SAT., Sept. 23rd, 8 p.m.
SUN., Sept. 24th - 2 p.m. (Students and O.A.P.'s Half Price)
Conductor: TIMOTHY VERNON
Director: ANTHONY JENKINS
BOX OFFICE NOW OPEN
9-16x

LIVE ON STAGE
McPHERSON FOUNDATION
proudly presents
FABULOUS MUSIC HALL
Direct from Smash Summer Run at Dawson City's famous Palace Grand Theatre.
GASLIGHT FOLLIES 1978
Can Can Girls Honky Tonk Hilarious Professional Revue
This Company of Stars is Guaranteed to Delight and Entertain You
Three nights only!
McPHERSON PLAYHOUSE
Sept. 27 and 28 at 8 p.m.
Sept. 30 at 7 and 9:30 p.m.
Reserved tickets $4.50, $5.50 and $6.50 at McPherson Box Office and Hillside Mall or at the door
Chargex accepted.
9-22x

THE DUTCH LATCH
Restaurant and Gift Shop
On Malahat Drive 478-1880
SEE OUR NEW FALL $5.75 DINNER SPECIALS
Includes soup or salad and coffee
TOP SIRLOIN OF BEEF — Choice of aged beef, vegetables and potatoes, soup or salad and coffee — $5.75
OPEN 7 DAYS A WEEK
We suggest you make reservations by calling
478-1880
CHARGEX
9-15x

LADIES' NIGHT!!
IS EVERY SUNDAY 5 TO 9 P.M.
Gay Nineties Spare Rib House
ONLY 6.95
FULL COURSE DINNER FOR THE LADIES
Our Special Salad
Bar-B-Que Queen Spareribs
Vegetable — Choice of Potato
French Garlic Bread
Sherbet — Beverage
CHILDREN'S MENU $3.50, UNDER 10 YRS.
Sing-Along Music Every Night
825 BURDETT — CHERRY BANK HOTEL 385-5380
2-1

The First ART EXHIBITION of the HANDICAPPED ACTION COMMITTEE
will be held at the
Emily Carr Arts Centre
207 Government Street
There will be painting in oils, Watercolours, Ceramics, Photography, Plaques, Wall Hangings & Sculpture.
HOURS: 10 A.M.-4 P.M. Mon. to Fri.

CERAMIC CLASSES
Morning — Afternoon — Evenings — Workshops —
LLOYD-EL CERAMICS & CRAFTS LTD.
563 Johnson Street
Qualified Teachers (10 Lessons) — $20.00
Phone 384-3831

BURT REYNOLDS in HOOPER
MATURE
WARNING: Occasional coarse language (B.C. Director)
TODAY AT 7:00 and 9:00
2nd WEEK!
TOWNE 382-5922
LANDMARK CINEMAS DOUGLAS AT HUMBOLDT ST.

The Greatest Bruce Lee Hit Of Them All!
Enter The Dragon
BRUCE LEE · JOHN SAXON
WARNING: Scenes of Brutality
MATURE
ONE COMPLETE SHOW NITELY:
DRAGON. . . 7:10
GUMBALL RALLY. . . 9:00
plus THE GUMBALL RALLY
It's a hilarious outrageous road race.
QUADRA
Starring MICHAEL SARRAZIN · GARY BUSEY
QUADRA AT HILLSIDE 382-3370

CANADIAN ODEON Theatres
NATIONAL LAMPOON'S ANIMAL HOUSE
MATURE
WARNING: Occasional Nudity, Suggestive Scenes, Coarse Language. (B.C. Dir.)
odeon 2 — 786 YATES STREET
MATINEE SUNDAY 1:30, 3:20, 5:10
NIGHTLY 7:10, 9:15
EYES OF LAURA MARS
No one admitted once the film begins.
WARNING: Violent and Frightening Scenes: (B.C. Dir.)
odeon 1 — 780 YATES STREET
MATURE
MATINEE SUN. 1:30, 3:20, 5:10 NIGHTLY 7:15, 9:20
GARY BUSEY . . . THE BUDDY HOLLY STORY
IN FULL STEREOPHONIC SOUND
haida — 806 YATES STREET
MATINEE SUNDAY 1:30, 3:15, 5:10
MATURE
NIGHTLY 7:10, 9:20
Lina Wertmuller's
the end of the world in our usual bed in a Night Full of Rain
WARNING: Some Suggestive Scenes (B.C. Dir.)
MATURE
COUNTING HOUSE 2 — BROAD AT BROUGHTON
NIGHTLY 7:00, 9:05
DAVID CARRADINE in DEATHSPORT
MATURE
NIGHTLY 7:00, 9:10
COUNTING HOUSE 1 — BROAD AT BROUGHTON

FAMOUS PLAYERS THEATRES
ROYAL: Sun. 1:30, 3:20, 5:05, 7:00 and 9:00 p.m. Weekdays at 7:00 and 9:00 p.m.
TILLICUM: GATES 7:30. SHOW AT DUSK
ROYAL 805 Broughton 383 9711
TILLICUM DRIVE-IN Burnside at Tillicum 382 7531
WARNING: Some suggestive scenes. (B.C. Director)
MATURE
Corvette Summer
ADDED ATTRACTION: DRIVE-IN ONLY: "TELEFON"
WARNING: Some violence (B.C. Dir.)
Sunday at 3:00, 5:00, 7:00, and 9:00 p.m.
Weeknights at 7:00 and 9:00 p.m.
CAPITOL 805 Yates 384 6811
Goldie Hawn
Foul Play
MATURE
Sunday at 1:30, 3:15, 5:05, 7:00 and 9:00 p.m.
Weeknights at 7:00 and 9:00 p.m.
CORONET 836 Yates
GENERAL
REVENGE OF THE PINK PANTHER
PETER SELLERS
Nightly at 7:00 and 9:00 p.m.
COME EARLY!
OAK BAY 2164 Oak Bay 598-2213
MATURE
HEAVEN CAN WAIT
WARREN BEATTY

'Like a love letter to humanity'

New French film impresses critics

By CHARLES CHAMPLIN

Colonist - Los Angeles Times Service

What ought to be understood about most critics is that there are movies they can admire in a sort of remote, forlorn way without really enjoying, and other movies that they like a lot without being able to pronounce perfect by the high standards of forever.

The Blue Country, written and directed by the same Jean-Charles Tacchella who gave us *Cousin, Cousine*, is the for-instance of the moment.

It takes quite a long and awkward time to get under way. It is a country mosaic, but not all the pieces receive the light well and a few appear to be missing. From time to time it is easier to see and cheer what Tacchella was trying to do than to say he delivered the moment as he intended.

But even allowing for whatever doesn't work quite right, I had a fine, funny and warming time. Seeing *The Blue Country*, in fact, is very much like going on a picnic on which there were ants and a flat tire and nobody remembered a corkscrew, but in the company of such good friends that such minor disruptions didn't much matter.

Tacchella is singing an anthem in praise of the rural life in contemporary France — the rural life as it embraces not only the native villagers, who think they are missing everything by not living the city, and the refugees from the city who are only too glad to escape its teeming clangor.

The blue of the title is the haze that softens the quiet hills in southeastern France where the film was shot. A city couple, complete with mother-in-law, arrive to restore an ancient farm and stone farmhouse (and are slightly discomforted to find another escapee building suburbs close to them). But Mama takes a camp chair into the fields each dawn to applaud the sunrise as if it were a theatrical production, and that's marvelous even if the rest of her time hangs heavy.

There's a story line traced through the mosaic: the relationship of an independent-minded village truck driver (Jacques Serres) and the independent-minded nurse (Brigitte Fossey) who has fled the city to live the natural life high on a hilltop, pushing organic foods and screaming at the vendors of insecticides and preservatives.

Ms. Fossey, who at the age of 5 was the little girl in *Dangerous Games*, has matured into an intelligent, willowy and buoyantly cheerful actress who returned to the screen in Truffaut's *The Man Who Loved Women* and who dominates *The Blue Country* with her spontaneity and sensuality.

The film is built around two wonderful celebrations, the first a literal country picnic, complete with barrels of wine, melons from the field and lambs roasted on spits, the fete a gift to the villagers by the nurse. Gray heads grow fumey and souls are bared and there is folk dancing on the grass, and it all comes off as a sort of fable of the possible. It could be like this, and you'd like to think it is.

The second feast is a bus trip to the seaside at Nice, a gift to the villagers from the truckdriver as a way of distributing his worldly possessions in the ultimate act of independence. This, too, is a kind of excursion into wish fulfillment. Within it Tacchella takes his trippers into a senior citizens club for an impromptu party (including a startling trapeze turn by Ginette Garcin as one of the senior villagers).

The excursion, like the movie as a whole, reads like a love letter to humanity, which has had more junk mail than billets-doux in recent years so the change is both astonishing and ingratiating.

It is all absolutely French, but I kept thinking it would work in North America in English, with French subtitles. The city folk wanting to mouse around in the country are a universal sort these days, and the nostalgia for fresh air and vistas is a chief appeal of Tacchella's erratic but appealing movie.

Beyond the principals, there are engaging portrayals by Armand Meffre as a disappointed old lover and Ginette Mathieu as the mother-in-law finding more than sunrises in the country. Mme. Garcin is the fierce-willed trapezist. Roger Crouzet is the story's one tragic figure.

Edmond Sechan has made *The Blue Country* beatiful to see, and there is a bright but unobtrusive score by Gerard Anfosso.

Rhodesian spirit felt in highlands

By DAVID LAMB

Colonist - Los Angeles Times Service

UMTALI, Rhodesia — Here in the highlands, where coffee and conservatism flourish and war is a daily occurence, lies the pioneer spirit and colonial temperament of white Rhodesia.

The men carry guns and wear shorts with knee socks. Their faces are weathered and there is dirt under their fingernails. They gather over bottles of Castle beer in the Cecil Hotel, talking of crops and war and mislaid dreams.

Over three generations, they are quick to tell you, they shed their sweat to built a prosperous country and a secure life. Now it is blood they shed to protect their place in Africa.

Sitting on opposite sides of Queens Hall, listening intently to Smith, were two Rhodesians —one young, one old — chosen at random by an interviewer. Each in his own way spoke for the mood of white Rhodesia today.

The young one was Clive Ruffell, 17, soft-spoken, red-haired, a high school student. "My future's at stake here, too," he said. "Majority rule, a black government, its got to come. I know that.

"I wouldn't mind living under a black government."

The other one was Robert Harris, 65, white-haired and amiable, a police reservist. "The prime minister here, he's kept us all together. People realize that. We've got to close ranks like he says.

"You don't find prejudice in a town like this. The Africans are darn nice. We all get along fine."

Umtali was not picked by accident for Smith's continuing blitz to sell his beleaguered — and some say, moribund — internal settlement. The town has symbolic value. Just last week about 25 guerrilla mortars thundered into Umtali. And in June memorial services for the 13 white victims of a guerrilla raid on Elim Mission were held here in Queens Hall.

"Mr. Prime Minister," one woman asked, "are you aware of the situation in Melsetter? People there are desperate. Last year 20 (white) people were killed by terrorists.

"Is there something that can be done without being detrimental to the situation for a settlement? I know the people feel the time has come for more action."

Loud applause followed. But Smith said Rhodesian forces simply do not have the extra manpower needed to guarantee everyone's safety.

Smith reiterated his theme that the future of Rhodesia lay in gaining support for the internal settlement from the United States and Britain.

SPECTRUM DANCE CENTRE
UNDER THE DIRECTION OF
CONSTANTINE DARLING & LYNDA RAINO
BALLET/JAZZ/MODERN/CREATIVE/DISCO
General and Professional Programmes
(Limited Day Care)
REGISTER NOW — CLASSES BEGIN SEPT. 18
1318 Broad St. — 3rd Floor 383-8923
10 a.m.-2 p.m. 6 p.m.-8 p.m.

DANCERS TEEN DISCO
AGES: 16-19 yrs.
OPEN 7 P.M.
TUES.-SAT.
Information: 388-4432
Fisgard St.
across from the Bay

Courtyard Inn
INVITES THE WHOLE FAMILY TO

ITS
FAMILY
SUNDAY BUFFET
11:30 to 2:30
Hot and Cold Plates
5.95 per person
Children 3.00
850 BLANSHARD 385-6787
9-17x

Raven's Sunday Buffet Brunch
a beautiful way to ease into the day 11:30-2:30
MAKE YOUR RESERVATIONS NOW FOR OUR
Fashion Show
EVERY THURSDAY 12:00-2:00 P.M.
FEATURING THE
NEW DAWN MODELLING ACADEMY
Winners of 8 trophies and 3 honorable mentions in the International Modelling competition in New York City.
FASHIONS BY:
CHARMANTE'S
HILLSIDE SHOPPING CENTRE
Free covered parking, air conditioned comfort, table telephone service.
Raven's Dining Room and Lounge
345 Quebec Street
Telephone 386-7444
IN HARBOUR TOWERS

9-17x
ONE BLOCK FROM THE PARLIAMENT BUILDINGS.

LIVE MUSIC RETURNS
HARPO'S
Calendar
We're proud to announce a LIVE ENTERTAINMENT program for this fall and winter. Our start-up month stresses quality and variety in its acts.
★
SAMPLE-STEARNS BAND (SSB) $3.00
Mon. SEPT. 18 - Wed. SEPT. 20
★
STREETHEART
Thurs. SEPT. 21 - Sat. SEPT. 23
★
John Hammond & Jim Byrnes
Wed. SEPT. 27 - Thurs. SEPT. 28
$5 ADVANCE TICKETS AT RICHARD'S RECORDS
$6 AT THE DOOR 1318 Government St.
15 Bastion Square
INFO-385-5333
9-17x

TIME IS RUNNING OUT!
BEST SEATS ARE STILL AVAILABLE but they are going fast!
ALLEN HOUGHTON presents
11 OF THE WORLD'S GREATEST SHOWS

1
MOE KOFFMAN QUINTET

The Swinging Shepherd, Canada's best-known jazz musician, opens the season at the exciting, new University Centre, acoustically one of the finest in North America. His all-star group includes guitarist Ed Bickert, keyboard Don Thompson, drummer Marty Morell and bassist Rick Homme. There's a "tincture of pop, a dollop of the classics and a suggestion of rock mixed in with his sound." No matter what the influences, the music is unmistakable jazz, Koffman style.
A veteran radio and television performer, Koffman has performed with Benny Goodman, Quincy Jones and Woody Herman. Composers such as Bach, Vivaldi and Mozart have had their music transformed into jazz concepts by this master jazz musician. Jazz is in . . . at the University Centre
Thursday, October 12, University Centre.
Single ticket prices $8.50, 7.50, 6.00
Subscribe and save!

2
THE WORLD OF GILBERT AND SULLIVAN

Two years ago, two sold-out houses raved about these incomparable Savoyards from England.
Five D'Oyly Carte and Sadler's Wells-trained performers present excerpts from the most beloved of G&S productions. Without the aid of costumes or props, these magnificent singers and actors transport us from the land of The Mikado to the Pirates of Penzance, from the antics on board HMS Pinafore to the tragedy and pathos of Yeoman of the Guard.
Shades of a G&S cult in Victoria? You betcha! . . . tickets will be in short supply on this one. Imagine some of the finest voices in the world in the new University Centre.
Two smashing performances
Saturday, October 21, University Centre.
Single ticket prices $8.50, 7.50, 6.00
You save by subscribing NOW!

3
The Danny Grossman Dance Company

Gasps, laughter, a standing ovation all greeted the fantastic performance of Danny Grossman, director and dancer, when he performed in Victoria last year with the Toronto Dance Theatre Company.
The London *Times* describes Grossman's "almost incredible acrobatic control" while the critic for the Toronto *Globe and Mail* describes him as "an audience's dream," and says that he "is one of the most exciting dancers ever to perform in Toronto." Rudolf Nureyev chose Grossman to dance with him in the Coliseum, London . . . a major achievement. Created this year, his company dance works about people and for people. They are funny and sad, profound and whimsical . . . they strike home.
"A tour de force . . . don't ask how he does it" says the *Toronto Star*. Don't ask . . . come and see for yourself.
Sunday, October 29, McPherson Playhouse.
Single ticket prices $8.50, 7.50, 6.50
Book Your Favourite Seat Now

7
ROSSIANKA!

Direct from the USSR . . . on their first Canadian tour. They come from Georgia, the Ukraine, Azerbaijan, Caucasia . . . they'll bring out the gypsy in all of us! Whirling dervishes, ravishing, exotic costumes, the melancholy of the balalaika.
This multi-talented group of singers, dancers, instrumentalists transport you into the heady, passionate world of the gypsy. Watch the mystic of the USSR unfold before your eyes, as the performers relate through music and dance the history, lives, dreams of their people. Don't miss this spectacular treat from Russia.
Wednesday, February 7. Royal Theatre.
Single ticket prices $8.50, 7.50, 6.50
Book now! Special group discounts available.

8
Les Grands Ballets Canadiens

One of Canada's top classical ballet companies returns in triumph. Two years ago—their first visit to Victoria—they performed to ecstatic sold-out houses. "Ballet shows superb professionalism," said the *Victoria Times* headline, while Audrey Johnson said "It is also pedlar-fetched to mention the word 'genius' in connection with artistic director Brian Macdonald's choreography . . ." A standing ovation assured the return of the company of 50. This year there will be two performances in the more intimate atmosphere of the McPherson Playhouse. Dance lovers the world over have raved about Les Grands . . . buy your tickets now to avoid being disappointed. 2 performances
Sunday, February 18, McPherson Playhouse
Single ticket prices $10.00, 8.50, 7.50
Save 10% to 20% by subscribing NOW!

9
CARLOS MONTOYA

The conqueror returns! The world-famous master of Flamenco music returns to Victoria almost two years after he left a packed house cheering for more. Through his globe-circling tours and his numerous recordings, he has become the living symbol of Flamenco music the world over.
His advanced technique, his flair for creative innovation and his infinitely varied repertoire make him one of the most exciting concert artists in the world today. Every performance is a unique experience, because although he still clings to traditional titles, he adds new variations constantly. Montoya doesn't read a note of music, but as the *New York Times* says "He does something much more important, he makes music."
Monday, March 5, University Centre.
Single ticket prices $9.00, 8.00, 7.00
Best seats available now!
9-16

ESQUIMALT SPORTS CENTRE
Presents
ROLLER COUNTDOWN
4 NIGHTS LEFT
SEPT. 13 WED. 7:30-10 P.M.
SEPT. 15 FRI. 7:30-10 P.M.
SEPT. 16 SAT. 7:30-10 P.M.
SEPT. 20 WED. 7:00 P.M.-10 P.M.
Join the fun for our last 4 nights this season!
OPENING DAY ICE SKATING
SAT. 16 SEPT.
Family: 10:30 a.m. Public 8:15 p.m.
Register now for Fall '78/79
CURLING SEASON
For info, call 386-3261
ESQUIMALT SPORTS CENTRE

PARIS, BONN AGREE ON MONETARY SYSTEM

AACHEN, West Germany (Reuter) — West German Chancellor Helmut Schmidt says that France and West Germany have no differences on setting up a proposed European monetary system.

He told a news conference, after two days of discussions here with French President Valery Giscard d'Estaing, that this will become clear after a meeting in Brussels on Monday of European Common Market finance ministers.

The ministers are due to discuss machinery for the creation of a zone of monetary stability in Europe.

"In the last few days, in some German newspapers there have been critical comments about differences of opinion on the projected scheme between France and Germany," Schmidt said. "I must disappoint the skeptics—there are no differences of opinion."

Giscard d'Estaing said the path was open for monetary stability in Europe.

He and Schmidt said they were determined to overcome obstacles to a new and more stable monetary system.

Come and Enjoy Our
SUNDAY BUFFET
Served from 4 p.m. to 9 p.m.
$7.95
per person, 12 and under Half Price
Reservations — 388-5513
A BIG SELECTION OF TASTY FOODS
Fine Dining — 1920 style
Gatsby's RESTAURANT
In the NEW Royal Olympic Hotel
642 JOHNSON STREET
388-5513
9-17x

Rupert's Chalet
1635 FORT
Just past Oak Bay Junction
Genuine European Cuisine
(LICENSED PREMISES)
We have four kinds of schnitzel, goulasch, rindsbraten, Schweinebraten, rouladen, and other Austrian and German delights. Our entree prices are most reasonable ($4.50 to $6.25 for European dishes) but we also have steak — New York and Filet Mignon. Come and give us a try!
DINING ROOM
OPEN 6 p.m. to 10 p.m.
Wed., Thurs., Fri., Sat.
Sunday 5 p.m. to 9 p.m.
FOR RESERVATIONS 598-8313
COFFEE HOUSE:
Open Mon. and Tuesday, 8-5
Wed., Thurs., Fri.,
Sat. 'til 10
CLOSED SUNDAY
9-14

C-FAX 1070 and Showcase Attractions presents
STEPHANE GRAPPELLI
with the DIZ DISLEY TRIO and The Westside Feet Warmers
McPHERSON PLAYHOUSE
FRI., SEPT. 29TH
7 P.M. and 9:30 P.M.
Tickets available at Hillside Mall and McPherson Box Office
$5.50, $6.50, $7.50
Second of the "Legend" Series
Produced by Paul Mascioli for
Prestige Entertainment Agencies Ltd.
9-3x

STEWART'S
RESTAURANT INTRODUCES OUR FEATURE DINNERS
Crepes Stuffed with Shrimp Newberg
Stewart's Salad Melanie
Feature Entrees
Pheasant for Two au Champagne Bouquetiere — presented flambe at your tablePer Person 12.95
Steak and Prawns Creole Au Pernod
on saffron rice Per person 11.95
Both the above complimented by scalloped potatoes, tomatoes au gratin, banana squash topped with red currant jelly and rum sauce and our special garnish
Strawberry Bavarian
Beverage
Prices mentioned are all inclusive
FOR RESERVATIONS CALL 388-7021
STEWART'S
MARKET SQUARE
MON.-SAT. 5:30-11:00 p.m.
128-560 Johnson St.
9-18x

FRIENDS OR FAMILY . . . BRING THE BUNCH
Sunday Brunch
Brunchtime:
Sundays 11:30 A.M. to 2 P.M.
Bring your brood to Sherwood Park Inn this Sunday! Enjoy our delicious buffet brunch of traditional favorites such as eggs, bacon, and sausages, together with some specialties in cold sliced meats, salads, seafoods and desserts.
$4.95 Per Person
CHILDREN 12 AND UNDER ½ PRICE
MAKE YOUR RESERVATIONS NOW
Sherwood Park Inn
386-1422
5-27

NEWS
MOMS
AVOID THE CROWDS
RELAX AND WATCH
THE KIDS HAVE FUN
"LEARN TO SKATE" PROGRAMME
PARENTS:
Did you know your children can receive FREE SKATING INSTRUCTION? YES!!! Mrs. Pauline East, a highly qualified professional instructress will be in attendance at our TINY TOT SESSIONS, every Tuesday afternoon from 1:30 p.m. to 3:00 p.m., Wednesday morning from 9:30 a.m. to 11:00 a.m., and Thursday afternoon from 1:30 p.m. to 3:00 p.m. starting Sept. 26th. Pick the day of your choice and enjoy a free coffee while the children LEARN TO SKATE and have fun. No registration fee or added charges. Skating skooters available, all included in admisson price.
IT'S ALL HAPPENING at
VICTORIA MEMORIAL ARENA
Phone: 384-1522 for information
CLIP AND SAVE

LANGHAM COURT THEATRE
presents
Charley's Aunt
by Brandon Thomas
DIRECTED BY ADRIAN JARVIS
A delightful Victorian farce. Two undergraduates conspire with a friend to impersonate a wealthy aunt from Brazil. The fun doubles when Charley's real aunt arrives.
THURS., SEPT. 21 through SAT., SEPT. 30 at 8:15
Box office at 805 Langham Court
OPEN 3:30 p.m. - 7:30 p.m. Daily except Sundays
PHONE FOR RESERVATIONS 384-2142
Tickets $4.00 (Student & Senior Citizens $2 Mon. - Thurs. Only)
Presented by The Victoria Theatre Guild

MONDAY SEPTEMBER 18
McPHERSON PLAYHOUSE
EVG: 6:00 and 8:30 P.M.
WORLD Adventure Tours
presents
LONDON
TRAVEL TALE FILM
In Gorgeous Color
Narrated in person by
DOUG JONES
Victorian and Today's London. Enjoy an armchair tour of this famed city.
RES: $4.25, $3.75, $3.00
AT THE THEATRE
386-6121
9-18

Subscribe Now!
● Remember You Can Charge It ● Group Discounts Available
SAVE UP TO 20%
DON'T DELAY DO IT NOW

This Order Form, or for Personal Service, Call 383-3716
CHARGEX
THE DISCOUNTS
Any 4 Shows SAVE 10% | Any 8 Shows SAVE 15% | All Shows SAVE 20%
NAME .....
ADDRESS .....
PHONE ..... CODE .....
I would like ..... tickets for each attraction circled below
(Use number in top right corner of each attraction)
1 2 3 4 5 7 8 9 10 11 12
I would like the tickets in section (circle one)
A (top price) B (mid range) C (lowest price)
TOTAL COST IS .....
(use single ticket prices listed)
LESS DISCOUNT (10%, 15%, 20%) .....
NET AMOUNT .....
☐ I would like to sit in .....
☐ Please give me best seats available .....
Payment in full can be made as follows:
a) by cash
b) by cheque payable to Allen Houghton International Attractions
c) by Chargex or Mastercharge
Chargex No. .....
Mastercharge No. .....
Expiry Date .....
Signature .....
Mail form and payment to:
Allen Houghton International Attractions
1109 Langley St., Victoria, B.C. V8W 1V9
Phone 383-3716
9-16x

4
PARTHENON DANCERS OF GREECE
An encore in Victoria of this fabulous company was inevitable . . . just a matter of time.
Three years ago, two packed houses soared in the mountains and luxuriated among the Greek islands with this multi-talented group of 40 singers, dancers and musicians. From the extravagance of male physical prowess expressed in mid-air leaps to the wickedly intricate dances conducted with flashing scythes . . . the company is totally professional. "The costuming of the members was sumptuous in its richness and trappings," raved the *New York Times*.
The *San Francisco Chronicle* said "As dance, it was one of the sharpest, mature, technically adroit national companies we have seen."
Dance lovers, spectacle lovers, ethnic art lovers . . . all will love it.
Two dynamic performances.
Wednesday, November 8
Royal Theatre.
Single ticket prices $8.50, 7.50, 6.50
THIS WILL SELL OUT FAST!

5
THE CANADIAN OPERA COMPANY
Canada's premier opera company makes a triumphant return to Victoria performing one of the most popular works in musical theatre, Mozart's THE MARRIAGE OF FIGARO (in English). A company of over 50, including full orchestra, will present two block-busting performances here.
"It's the best touring company in North America," comments Michael Ries, vice-president of Columbia Artists. The world has applauded the Canadian Opera Company over the years, and this latest production received raves when it opened recently in Toronto.
FIGARO is a classic tale of criss-crossed lovers constantly caught in a whirlwind of sentimentality, laughter, drama and burlesque. Who can resist the vivacity and charm of the most perfect of comic operas? Not many. So subscribe now and save.
Two smashing performances.
Thursday and Friday, November 23 & 24.
Royal Theatre.
Single ticket prices $9.50, 8.50, 6.50

10
The Chinese Circus
"40 jugglers, acrobats, clowns, magicians, highwire artists, karate experts, sword swallowers, dancers . . . $50,000 in costumes . . .
A magnificent, breathtaking extravaganza featuring the world's finest performers. Just returned from a hugely successful tour of the USA with Liberace. This promises to be a highlight of the season. It's for children of all ages. Descriptions range from "dazzling" to "fabulous" to "phenomenal". The Chinese Circus must be seen to be believed. Two smashing performances
Saturday, March 17,
Royal Theatre.
Single ticket prices $8.50, 7.50, 6.50
Use Chargex or Mastercharge!

11
the anna wyman dance theatre
Victoria is a second home to Anna Wyman. Last year in Victoria the company reached new heights with its dancing and choreography, leaving a stunned and ecstatic audience gasping for more. And more there is. Not content with past success, Wyman has created more new works for her hungry audiences, and the word is that her small, elite company is better than ever. As the *Montreal Star* says: "When we think of Balanchine, Bejart or Graham we do not think of just another company. We think of the imprint of three unique and individual talents. When we now think of Anna Wyman, we will think of a fourth." Wyman is an international star. Come and see why.
Thursday, March 29,
McPherson Playhouse.
Single ticket prices $8.50, 7.50, 6.50
Charge it!

12
CANADIAN BRASS
"After the Canadians, brass will never sound quite the same", raves the headline in the *Washington Star* following a sold out performance at the Kennedy Centre. Their performance in Victoria last year proved one of the major hits of the season, and demands for their return were so enormous that an immediate return was arranged.
Formed in 1970, Canadian Brass is a sassy and irreverent quintet with boundless energy and enthusiasm and, most important, matchless technical skill and first-rate musicianship. They have toured most parts of the world, including a spectacular tour of China, where they played in factories, stadiums and even on the Great Wall. It has been said that if the Marx Brothers were to re-surface playing brass instruments, they would be known as the Canadian Brass. Deliberately distorted history, hi-jinks and good-natured ribbing are all part of the routine in a repertoire that ranges from Bach to Scott Joplin, from Renaissance to Ragtime. DON'T MISS THIS ONE! Seats will be scarce.
Saturday, March 31,
Royal Theatre.
Single ticket prices $8.50, 7.50, 6.50

FROZEN WATER FOR RENT
GR. PEARKES Arena 3100 TILLICUM 386-6664
PUBLIC SKATING
WEEKLY PROGRAM
Friday, 7-9:45 p.m.
Saturday, 8-10 p.m.
Sunday, 1:30-3:30 p.m.
FAMILY SKATING
Sat. 10:30-12 NOON
PARENT — TOT
Mon. 1:30-3:00 p.m.
Wed.-Fri. 10-11:30 a.m.
COMMUNITY FIGURE SKATING and HOCKEY CLASS
INFORMATION PHONE 386-6664
Mon.-Fri. 9 a.m. to 4 p.m.
9-17

Lee Productions
Hardy Schmouth &
Guy Roy Ltee present
A SPECIAL PERFORMANCE OF
LUCIANO PAVAROTTI
TUES. OCT. 3-8 p.m.
ROYAL THEATRE
VICTORIA
TICKETS $17, $15
ON SALE NOW
ARENA BOX OFFICE and HILLSIDE SHOPPING PLAZA. ORDER TODAY
9-24

Historic trains need help

ANCHORAGE (AP)—The historic narrow gauge trains which chug 180 kilometres from Skagway, Alaska, to Whitehorse, Yukon, are running on shaky financial ground these days and may be forced to a halt.

Railroad officials said this week that unless the Canadian government approved a $6-million subsidy for the White Pass and Yukon Corp. Ltd., the Vancouver company might quit running its Skagway-Whitehorse trains.

The picturesque mountain railway, which follows the route miners and adventurers took over the mountains to the Yukon and the Klondyke gold fields in the 1890s, attracts 60,000 to 70,000 tourists a year.

But railroad superintendent Ward Hisman of Skagway said tourist dollars could not make up for the recent loss of contracts to haul ore for Cassiar Asbestos Corp. of Vancouver.

Hisman said the company's president, Jack Fraser, estimated railroad losses over the next year would be about $2.4 million dollars due to cancellation of ore contracts from Cassiar.

He said the contracts usually provided about 18 per cent of the company's gross income.

Hisman said the company would now be shipping by truck over a newly improved road. "There've been big improvements in the road from the Cassiar to Stewart, B.C.," Hisman said.

Fraser has called for Canadian government subsidies to save the route. Hisman expressed confidence that subsidies would come through. He said other mines in the area relied on the railroad to ship ore.

COLONY
MOTOR INN
THE SIDE DOOR
IS OPEN AND
THE GIRLS ARE BACK

Cassiar mine workers out

CASSIAR (CP)—About 550 employees went on strike late Friday, shutting down operations at Cassiar Asbestos Corp.'s mine in northern British Columbia, about 80 kilometres south of the Yukon border.

The dispute, which involves members of two locals of the United Steelworkers of America, centres on a company proposal to freeze wages for 71 existing office and technical employees and to lower wage rates for incoming office employees.

Office and technical staff, members of Local 8449, voted 92 per cent to reject the company's two-year contract proposal, and 475 production workers in Local 6536 voted 99 per cent against a company offer of a nine-per-cent wage hike over two years.

Local 8449 president Bill Pratt said the employer's offer amounted to an average cut in wages and benefits of $2.19 an hour for new office employees, including a average wage cut of $1.06 an hour and a cut in vacations to two weeks from four.

The average rate for office and technical workers is now $9.80 an hour, which company spokesman Al Rossen said was the highest among northern mines.

He said the company was attempting to bring the wages of office workers, whose top rate was $13.22 an hour, in line with production workers, whose top rate was $10.83.

The new lower rates would apply only to new employees, but Pratt said turnover had been 30 per cent so far this year.

He said the union had filed a complaint with the B.C. Labor Relations Board, charging the company with not bargaining in good faith.

Local 6536 president Glen Billingsley said his local was seeking a wage increase of 10 per cent, plus a cost-of-living-adjustment clause in the first year and six per cent in the second.

"DISCOVER THE WONDERFUL WORLD OF YOU"
Woodward's
Presents
ADULT SELF-IMPROVEMENT CLASSES
Seven 1½-hour classes commencing Thursday, September 28, 7:30-8:30 p.m.
Complete Course $20.00
Limited enrolment, so register early to avoid disappointment.
Registrations by phone or in person in the Advertising Department, 2nd Floor, Woodward's, 9:30 a.m. to 4:30 p.m.

Cariboo college warns its faculty

KAMLOOPS (CP)—Cariboo College council has told its faculty to continue teaching or face a possible shutdown of the college for the rest of the current semester.

The faculty had threatened to withhold its teaching services beginning Monday if the college did not submit to arbitration its dispute with 73 locked-out non-teaching employees, members of Local 900, Canadian Union of Public Employees.

The council rejected that course of action Friday, and council chairman Don Murray said he told the faculty association "in the strongest language possible" that the council expected it to honor the collective agreement and continue normal operations.

Murray said that if instructors did not teach, the college would shut down Monday. If that happened, he said, "we'll have to look very carefully at the possibility of not reopening."

Students would register at other colleges if the dispute continued, he said.

"It could very well lead to a complete shutdown for the first semester."

Faculty association president Dave Reiter said 40 vocational instructors at the college—members of various trade unions—had been threatened with blacklisting if they continued to cross picket lines. Vocational students had also been warned about blacklisting, he said.

"We can't continue to teach in this atmosphere," Reiter said.

He said Dave MacIntyre, secretary-treasurer of the B.C. Federation of Labor, said instructors and students would not be disciplined if they crossed picket lines and held study sessions, rather than regular classes.

The non-teaching employees were locked out by the college Aug. 18.

Woodward's Correction
Great Fall Sale Flyer

Item 77—Casual Shirts, not available at this time, orders will be taken.
Item 85—Emerald Isle Wool not available at this time. Orders will be taken.
Item 89—D'Algina Dress Shoes should have read SALE PRICE 16.99 not 44.99
Item 130—"Country Garden" Queen Size Bedspread and Drapes not available at this time. Orders will be taken.
Item 142—Sylvia Lead Crystal stemware quantities are limited in some sizes.
Item 164—Raichle Davos ski boot due to delivery problems, they are not available at this time. Orders will be taken.
Item 181—Gendron pool table not available at this time, orders will be taken.
Item 188—9" Rockwell table saw is not exactly as illustrated.
Item 208—Swivel Rocker, Avocado not available at this time. Orders will be taken.
Item 210—Colonial 2 Pc. Chester Ste. not available at this time. Orders will be taken.
Item 215—Redibed only not available, orders will be taken.
Item 246—BARGAIN STORE. Boy's Ski Suits, not available at this time, orders will be taken.
Item, Page 16—AM-FM Stereo Package Unit comes complete with cassette recorder not 8 track tape player as indicated.
Item 248—BARGAIN STORE. Winter Boots, not available, orders will be taken.
9-17x

Radio gear seized

VANCOUVER (CP)—David Baron of Vancouver has been charged with possession of unlicensed equipment as a result of the seizure earlier this year by communications department inspectors of about $1,700 worth of radio equipment.

Officials said the equipment included a high-power amateur ("ham"-type) transceiver and a General Radio Service (citizens' band) transceiver that had been modified to operate above the GRS band on frequencies authorized for commercial use.

An department spokesman said the charges were part of a national crackdown on such equipment. Conviction on possession, installation or operation of unlicensed radio equipment can result in a maximum fine of $2,500 or 12 months in jail.

The department said police were issuing violation reports to operators of unlicensed equipment and for other offences, such as use of excess power output or illegally modifying equipment, under the Radio Act.

Under the act, unlicensed equipment can be seized at any time, but those who receive violation reports are usually given seven days to obtain a licence.

"The joint program involving the DOC and police agencies is expected to decrease the percentage of unlicenced GRS (CB) stations which is estimated to range from five to 25 per cent of the one million GRS (CB) stations in Canada," the statement said.

Baron is to appear in provincial court Oct. 20.

RAYMOND

PERM SALE
SEPTEMBER 18-30
BOOK NOW
RAYMOND salons
Woodward's Mayfair Shopping Centre 386-3322

Woodward's
Great Fall Sale of Food
Starts Monday
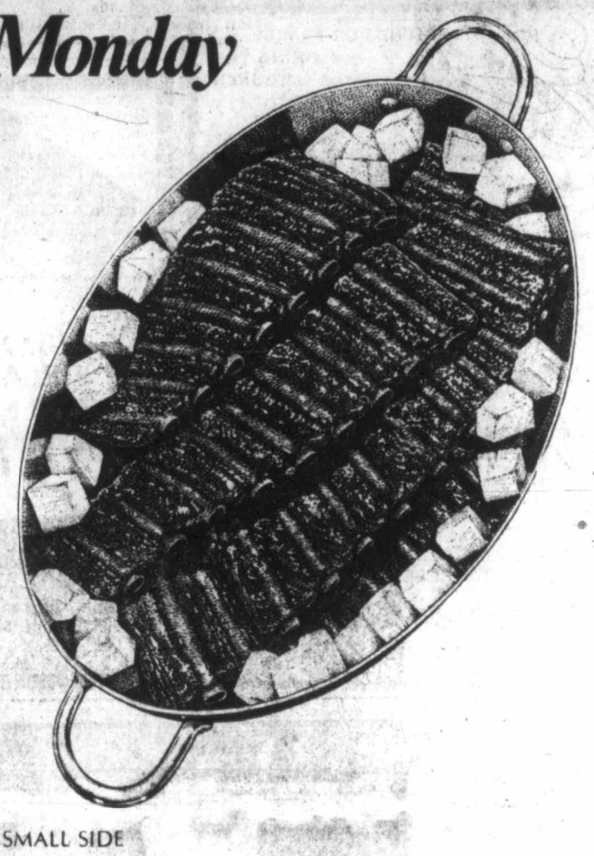
Prices Effective
Sept. 18th to 23rd
Personal shopping only.

PREVIOUSLY FROZEN SMALL SIDE
Pork Spareribs lb. 1.48
PREVIOUSLY FROZEN BONELESS
Pork Tenderloins lb. 2.79
WOODWARD'S
Salad Dressing 16 fl. oz. jar 75¢
ROBERTSON'S WHOLE
Small Carrots 10 fl. oz. tin 2 for 85¢
SQUIRREL
Peanut Butter Smooth or Crunchy 3-lb. tin 2.79
ROYALE
Facial Tissue Assorted Colours pkt. of 100 59¢
WOODWARD'S FROZEN
Grape Juice Concentrate 12 fl. oz. tin 69¢
GOLD SEAL
Pink Salmon 7¼-oz. tin 89¢
B.C. GROWN
Fresh Broccoli lb. 49¢
B.C. GROWN GRADE CANADA No. 1 FRESH
Corn on the Cob 1 Doz. 99¢
We reserve the right to limit quantities.

The Daily Colonist.

Sunday, September 17, 1978

Section Three Page 33

Nesbitt gets snappy answer on Sir John A. bust plan

James K. Nesbitt and the Colonist's *Islander* magazine get around. Last Sunday James K. wondered why there was no statue of Sir John A. Macdonald on the grounds of the Legislative Buildings. Last week James received a call from Vancouver to say plans were in the works to ask the provincial government's permission to place a bust of John A. somewhere on the front lawns. At the local level, mayors **Brian Smith** and **Michael Young** are involved.

Sir John A's statue in the works

Reporter's Notebook

•

One of the latest additions to **Grace McCarthy's** staff is **Ed Gould** whose ports-of-call are too numerous to mention here. The word from the Social Credit caucus is that his first major production was Grace McCarthy's newspaper column to the people — which drew instant criticism from **Eileen Dailly** and as of late Friday was being "held" from further distribution.

•

Remembering the campaign of 1974-75 to persuade staunch Conservatives and Liberals to desert old loyalties and join the right-wing movement to unseat **Dave Barrett**, Tory provincial leader **Vic Stephens** is trying a reverse play. With a provincial election somewhere in the not-too-distant future, Stephens and his supporters are lobbying sitting Social Credit MLAs who once reported true and blue. The word is that so far his success ratio has not been impressive.

•

Don't worry about Canadian unity. Young **Willy Wertz** and the U.S. Labor Party are prepared to reach across the border and take care of everything.

The U.S. has to do this, it seems, if it wants to get rid of the enemy without — which is apparently becoming the enemy within — thanks to the close proximity of that poor little British colony known as Canada.

And who are the treacherous foes but the British.

That's the kind of stuff that poured out of Willy (he prefers to be called William) as he stared out of the electronic idiot box the other night pumping endlessly for his election as a U.S. Labor candidate, but looking more like a runaway Bircher by virtue of his 1938-style haircut. To say nothing of some of his strange views.

Willy was looking in from Seattle via television and claiming that those who would do the most harm to the U.S. are slipping in from Canada with the help of the Brits. He was quick to say that he didn't fault poor little Canada, since it was apparently helpless as a colony. But his party was willing to help Canada, he said, by taking Quebec on as another U.S. state.

He never did say why this would help us. Or what it would do for the U.S. Or Quebec. Or, for that matter, how it would stop those British devils.

Willy's labor party, by the way, doesn't really seem to live up to its name — if Willy can be considered an example. He pumped for bigger and better nuclear energy stations, referred to young environmentalists as rabble supported by evil forces, and stood four-square against the use of marijuana as an aid to cancer patients. He also indicated his party was friendly toward industry.

So, if you wake up tomorrow and find Quebec missing, give Willy a call.

•

After years of service as embroidery instructor with Oak Bay's recreation programs, **Dorita Grant** is resigning — but she won't go without a sendoff.

Mayor **Brian Smith** made it clear last week that he wanted the recreation commission to make sure Mrs. Grant's years of service were appropriately recognized.

According to Ald. **Isabel Craig**, the resignation is due largely to failing health.

•

Seems it's a dog's life if you're a licence inspector in Oak Bay, as **John Elsdon** is finding out.

Elsdon submitted an "information sheet" to council suggesting some instructions to dog owners to be sent out with licences next year — including the notion that they should, in the interests of other citizens, perhaps scoop and remove their pooch's poop.

Nesbitt

. . . news travels fast

However, aldermen seemed to feel that the leaflet, like the accompanying seven-point memorandum, was a little too wordy and pretentious.

A leaflet will go out, but it will be, as Ald. **Peter Bunn** so aptly put it: "succinct."

•

The "Oak Bay Navy" has had to take over full responsibility again from the coastline from Victoria's Inner Harbor eastward, according to Ald. **Shirley Dowell.**

She was referring to the fact that the emergency rescue operation has been left on its own now the Coast Guard has removed its inflatable boat from the area.

According to engineer **Geoff White**, the volunteer squad was involved in four rescues in seven days after the Labor Day weekend.

•

Seems like a year since the Swiftsure race, but it's only five months, and official results are finally in, confirming all preliminary results except for division 6 of the Juan de Fuca race, run under International Offshore Rules.

After protests and error corrections, the judging panel awarded first place in that class to **Scott Rush**, of Corinthian Yacht Club, in his boat *Foulweather Bluff.*

Rush replaced **Glenn Boudon**, of the same Seattle-based club, in *Sea Beater*, as titleholder.

•

Volkswagen vans play an important part in the role of many conservationists' lives. They see the gas-sipping, roomy vehicles as a great way to get around in comfort.

They're home to many couples, in fact. But motorists did a double-take on Douglas the other day when a Quebec-registered VW van puttered past, complete with garden of wheat-grass on top. The whole rig was for sale, too.

Conductor Vernon tuning up for Victoria Symphony post?

By JIM GIBSON
Colonist staff

Conductor Timothy Vernon is passing through town so often this season he might just as well call Victoria home again. It hardly seems fair to the other candidates for the job of conductor of the Victoria Symphony.

The 31-year-old conductor has spent recent weeks readying the Vancouver Island Opera's production of Smetana's comic folk opera *The Bartered Bride* which opens Wednesday night at the McPherson. He's back again in November in his position of musical director of the touring company of the Canadian Opera Company when the Toronto group stages *The Marriage of Figaro* with a little help from local impresario Allen Houghton.

But it's Vernon's return in January which could well bring him back full-time to the city in which his meteoric career as a conductor took off more than 10 years ago. He conducts the Victoria Symphony in a pair of concerts which amounts to his audition for Laszlo Gati's now vacant post.

Vernon is reluctant to talk about the symphony other than to say that he applied for the position on his own, is quite familiar with the organization's past and has no illusions about its rocky near-future.

Certainly there would be considerable appeal in Vernon succeeding Gati for people who like tidy endings in real life. After all it was with the then Victoria Symphony conductor Otto Werner-Mueller in the mid '60s that Vernon discovered serious conducting.

The two met head-on when Vernon, then a teenager, was conducting the university chorus in a joint concert with the symphony. Mueller invited Vernon home after the first rehearsal and proceeded to give a very thorough evaluation of Vernon's musical skill. It wasn't particularly flattering.

"I was immensely depressed because he was the first musician of international stature I'd met," said Vernon. Mueller followed up his sobering evaluation with an offer to let Vernon study privately with him and audit the symphony rehearsals.

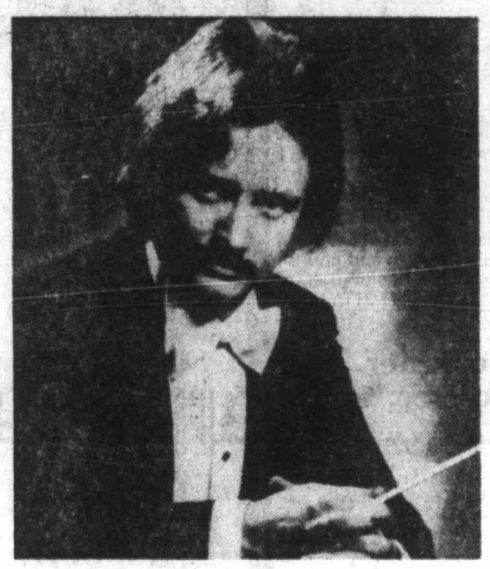

Vernon heard often in his hometown

It was on Mueller's recommendation two years later that Vernon found himself at the Vienna State Academy for Music and Performing Arts. Among others, he studied with "one of the few great pedagogues for conductors," Hans Swarwosky, who was to describe the young Victorian as "the greatest talent I've seen in a decade of teaching."

With an accolade like that it seems incredible that Vernon's first jobs were more along the line of pulling curtains and coaching choruses with continental opera companies. But that's the European system, a marked contrast to the North American worship of youth and instant success.

"You do that until you learn the ropes from the bottom up," he said.

Eventually he was to conduct orchestras throughout Europe before returning to Victoria and the Amity Singers briefly before becoming at 28 one of the youngest symphony conductors in the country when he went to Regina.

Within two years he was at his present position with the Canadian Opera Company. For a musician who once expected to become an actor and has always had a passion for opera it would seem the perfect job. But he isn't ready to say why, just now when he is one of a handful of opera conductors in the country, he is willing to come back to Victoria with a shaky symphony and amateur opera company.

"The Canadian musical life has grown so rapidly in the last 10 years that when I left I didn't expect to be coming back," he says in partial explanation. It just could be that Vernon expects to be able to accomplish much of what he wants without ever having to leave Victoria for very long again.

RENOVATING?
SEE US FOR
KITCHEN CABINETS
Jubilee Building Supplies
574-Culduthel Rd.
388-5412
9-20

This simple jumpsuit is flattering as well as fun to wear

Made with a button closing, short or long sleeves and optional side seam pockets.

Come join us in our specialty class on

the fashionable jumpsuit

SAT., SEPT. 23,
9:30-11:30 a.m.
$3.00

SAT., SEPT. 23,
1:30-3:30 P.M.
DRAPED COWL NECKLINE
$3.00

Limited space left in the Ann Person Method Sewing Classes, Starting Tues., Sept. 19th, 1:30-3:30 p.m. and Thurs., Sept. 21, 9-11 a.m. 8 lessons. $20.00

The Ann Person Method
taught only at your
Stretch & Sew Fabric Center
2541 ESTEVAN AVE. 592-9622
*Authorized user of Stretch & Sew Inc. trademarks
*TM Stretch & Sew, Inc.
9-17x

Twiggy is back!

Come and see what this talented hair-stylist can do for you!
Call
388-7368

The Witch's Hut
COIFFURES

728 View, Midtown Mall
9-24

VIENNA DIRNDL
BLOUSES
new for fall . . .
VIENNA DIRNDL SHOP
1306 GOVERNMENT
9-17x

"Cariboo Country"
an exhibition and sale of
WEAVINGS
by
IRMGARD POSSELT
'til September 30
10-5 weekdays
at the
UPPER GALLERY
565 Johnson
386-6231
9-19x

charge it chargex or mastercharge

THESE SHOES ARE MADE FOR WALKING

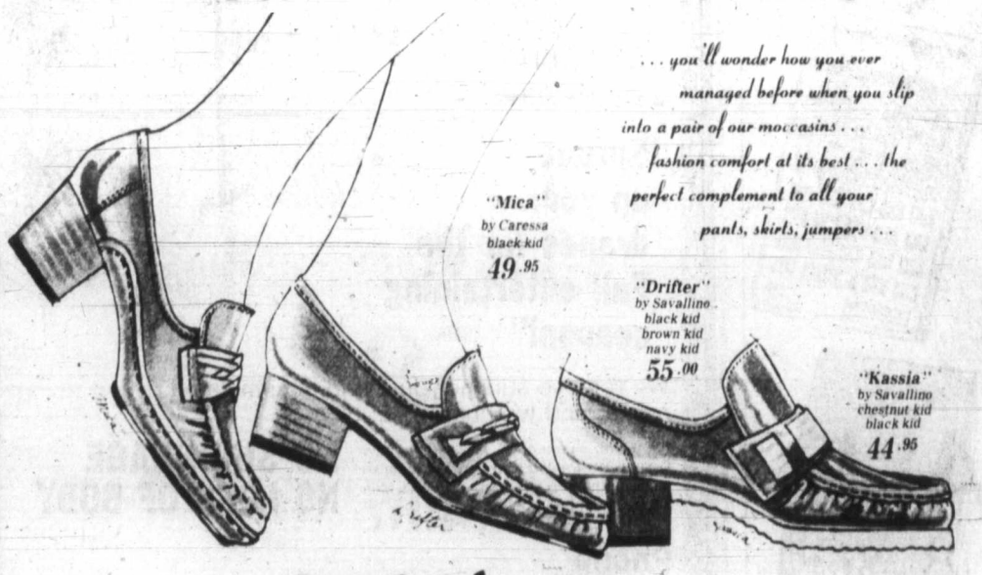

. . . you'll wonder how you ever managed before when you slip into a pair of our moccasins . . . fashion comfort at its best . . . the perfect complement to all your pants, skirts, jumpers . . .

"Mica" by Caressa black kid 49.95

"Drifter" by Savallino black kid brown kid navy kid 55.00

"Kassia" by Savallino chestnut kid black kid 44.95

Ingledew's
for the great names in fashion
739 YATES STREET

Classic Coats
and
Rainy Day Wraps

Here are the classics that make a nice wardrobe into a great one! We've rain coats and pant coats, fine wool worsteds (with and without fur, sheered lamb — all the new looks! Petite sizes 6-16, misses 8-20. And a lovely selection of dressy and casual hats to complete the look!

FASHION SHOW
Tuesday
Sept. 19
Empress Hotel
2 p.m.-8 p.m.
sponsored by Victoria General Hospital Society
Phone and reserve tickets now!

1619 DOUGLAS STREET
383-7181
PARKING BEHIND THE STORE OFF FISGARD STREET.
CHARGEX, MASTERCHARGE, OR OUR FRIENDLY TERMS.

Miss Frith
FASHIONS

Doing the Town

With DOROTHY FRASER

A new line of Italian dresses at Gibson's . . .

We had a bit of a busman's holiday in Seattle last week and must say we fell hard for some of the things we saw in the best stores . . . but we positively flipped when we got back and visited Gibson's . . . who have just got a new line of dresses from Italy with the Sarti label! . . . These have all the best of the new fashion features . . . Big, loose, soft . . . yet somehow restrained . . . Simply anyone can wear them . . . and if you think this new look is not for you . . . go in to Gibson's and try one on! . . . Well, to get back to the Sartis . . . they're all pure wool challis . . . so fine they're almost transparent! . . . There are four different styles . . . three of them delightful pansy prints in shades of coppers, blues and olive . . . a fourth with an intricate floral-paisley print . . . These are transitional dresses which will take you from daytime to dinner . . . the sort of thing we all hope to find, but seldom do! . . . They're one and two-piece models, with blouson tops and dolman sleeves . . . with the exception of a one-piece dress with Mao neckline and tie belt . . . One has a V-neck . . . another a gathered neck and a third a boat neck . . . all of them beautiful for showing off your jewellery! . . . And if you'd like a gorgeous coat to wear with one of these beauties, look at the new mohair with its wide, ruched collar and braid trim . . . The moondust shade is a perfect complement to whichever shade of dress you choose . . . **Gibson's, 708 View St., 384-5913.**

Walk blithely in Amalfis . . .

Softness, beautiful craftsmanship and refined styling are just three of the qualities that make Amalfi shoes so outstanding and so much in demand by women who appreciate the good things of life! . . . We told you about Amalfi sandals for fall recently . . . now for the walking type shoes which we saw at Munday's this week . . . There are two with low stacked heels in real classic Amalf styles which look so elegant with casual skirts or pantsuits . . . "Tiranno", a shoe with a kiltie tongue, in black, a nice shade of brown, and dark green . . . "Tarocco" has a lighter-than-usual crepe sole with a slight wrap . . . moc welt and a little tassel on the vamp . . . This comes in brandy or camel calf . . . great neutrals which look wonderful with this year's earth tones in clothes . . . Both of these models are tagged at $78 . . . With a little higher stacked heel there's "Curio" . . . a beautifully-fitting walking shoe with gored front and kiltie tongue . . . Comes in brandy, black and brown leather at $85 . . . Same price for "Frangia", a dressier shoe with the same mid heel . . . in black or brown suede with a touch of lizard print calf trim on vamp and heel, high fringed tongue . . . And "Nortalo" which has a ribbed rubber sole, mid stack heel, moc vamp and a bit of welting . . . This comes in camel and navy, and costs $85 . . . Finally, there's "Dado" . . . an espadrille of very soft nappa calf with rope wrapped wedge on a crepe sole . . . Sahara or brown, priced at $60 . . . **Munday's, 1203 Douglas St., 383-2211.**

Gorgeous things from Cojana . . .

We'd meant to tell you about some entirely different things now catching many an eye at Roy Imports . . . then all of a sudden a parcel arrived from Cojana of London . . . containing such a completely smashing outfit that everything else just flew out of our head! . . . Not to keep you in suspense . . . it's a 3-pce. suit . . . wool Chanel jacket with mandarin collar, silvet trim and silver buttons . . . skirt with front pleats, in the most beautiful shades of blue in a blurry stripe-y effect . . . Long, full sleeved and tie neck blouse which is silk and wool, and printed to match the suit exactly . . . Even the way the stripes are matched on the blouse, jacket and skirt is something to marvel at! . . . This soft and silvery ensemble is versatile too . . . blouse and skirt can be worn by themselves as a dressy dress . . . Like we said, smashing! And it's one of a kind . . . a size 14 . . . with a price tag of $685 . . . There were two more Cojana 2-pce. dresses in this shipment . . . An angora and wool blend in a tweedy vertical striped effect . . . very slimming . . . with pleated skirt, top and matching scarf . . . top can also be worn with other things . . . These, too, are practically one-of-a-kind . . . There's a size 16 in shades of blue and aubergine, and a size 10 in plum shades . . . priced at $225 . . . Cojana, you may know, is London's finest dress house . . . where quality is combined with fashion . . . **Roy Imports, 435 Simcoe St., 384-4932 and 9807 Third St., Sidney, 656-3522.**

Vaporized cookware makes good food better . . .

Not only is Vita-Love a complete supermarket of highest quality natural foods . . . but it now provides you with the wherewithall to cook these foods in a new, better way . . . a method which uses little or no water . . . locks in the goodness, and prevents shrinkage . . . This is accomplished by the vaporized cookware which is exclusive to Vita-Love . . . It's made of three thicknesses of stainless steel . . . Food cooked by this new method retains all its nutrients . . . color doesn't change, and everything comes out tasting the way the Good Lord meant it to taste! . . . Really we think you should consider making yourself a life-time gift of a complete set of this waterless cookware . . . There are about 12 pieces in a whole gamut of sizes . . . You can use it for everything you'd normally cook in an oven . . . using far less heat in the process . . . Regular price of a set is $350 . . . but in order to introduce it to Victoria, Vita-Love is offering it . . . for a limited time . . . for only $250 . . . Sounds great to us, and we urge you to look into it . . . you'll never regret your investment . . . By the way, we'd like to tell you that Vita-Love is sponsoring a concert at the McPherson Playhouse on Oct. 22 . . . when Joseph Pino will sing classics in English, French, Italian and Spanish . . . Tickets are now available at . . . **Vita-Love Health Products, James Bay Square, Simcoe and Menzies St., 382-6022.**

New Bleyle and Hobbnobber separates . . .

Since this is being written over a week since the new Bleyle shipment arrived at Charmante's . . . and people have been beating a path to Hillside ever since the news first leaked out . . . we hesitate to say too much in case sizes are depleted . . . But anyway, here's what came in . . . and you might still be lucky . . . A 3-button blazer in either mocha or camel with matching pants and skirts . . . also pants and skirts in a mocha/cream check . . . the skirts in an attractive front dirndl style . . . There's a check grouping in camel/cream which includes blazers, pants and front-dirndl skirts . . . and a really smart walking coat in a plain mocha shade . . . perfect to wear with pants or skirt . . . A full range of Hooper pure wool pullovers and cardigans in marine, pearl grey and mocha . . . A smart 2-pce. pantsuit in marine flannel with knit collar and cuffs. . . . Another smart group of co-ordinates are those by Hobbnobber . . . 2-button blazers with patch pockets, a skirt with two pleats in front and one in back, and pants . . . All these in flannel grey wool-nylon blend . . . There are co-ordinating checks . . . a lined blazer . . . unlined shirt jacket . . . vest, pants and slightly gathered skirt . . . This is a very nice group of well-tailored, moderately-priced separates which you can mix or match . . . Slacks are $46, skirts $50, shirt jackets $72 and blazers $90 and $92 . . . **Charmante's, Hillside Shopping Centre, 595-1555.**

Time to choose your cruise! . . .

It's that time of year again . . . when those of us who can take winter holidays are turning our thoughts to cruises . . . and believe us, cruising is the only way to go! . . . We got a magnificent color brochure from Paulin's on Monday describing the Sitmar cruise program for 1979 . . . The two ships involved, the T.T.S. Fairsea and the T.S.S. Fairwind, are really fine ships (former Cunard ships entirely renovated) with friendly, attentive Italian crews . . . There are three types of cruises starting next January . . . 14-day trans-Panama Canal cruises . . . 7, 10 and 11-day cruises to Mexico from L.A. . . . 7, 10, 11 and 14-day cruises to the Caribbean and South America, sailing from Ft. Lauderdale . . . What makes these cruises more than ordinarily attractive is that in 1979 on the 14-day trans-Panama and 14-day Caribbean cruises you will be given FREE air fare from Victoria to join your ship and return . . . and on the other shorter cruises you'll receive special rates for air travel . . . We really can't go in to all the ports of call etc. here . . . it would take most of a page . . . But do drop in to Paulin's and ask them for a brochure . . . They'll be happy to elaborate on all these Sitmar cruises of which they think very highly indeed! . . . Whether it's excitement, fun or just sun and relaxation . . . combined with gourmet food, top-flight entertainment . . . you'll find everything your heart desires on a Sitmar cruise! . . . See . . . **Paulin Travel, 532 Broughton St., 382-9168.**

Be the hostess with the mostess! . . .

It used to worry us watching the gingerly way our bridge club members picked and poked at the candies with which we hoped to sweeten the play . . . and then left most of them uneaten . . . No more, though! Since we started putting Purdy's in those little dishes on the bridge table, there's been nothing but delighted grins! . . . Purdy's Party Mix is especially good for such an occasion . . . Small, bit-size chocolate drops with smarties and jelly beans . . . Or maybe mixed nuts, which seem to placate the weight watchers . . . Mountain Mix, consisting of raisins, peanuts and bits of chocolate is another good choice . . . along with those small, vari-colored Party Mints . . . Just recently Purdy's have started to carry orange and lemon slices . . . which are really delicious, with their genuine fruit flavor . . . And Jelly Beans . . . which you certainly won't turn your noses up at once you taste them . . . they're as different from ordinary supermarket jelly beans as caviar is from lowly meat paste! . . . More hints for bridge table nibbling . . . Coconut clusters . . . or raisin or peanut clusters . . . Cut each one in four and you have just the right bite size . . . Add a few of the quite new Mint Truffles . . . really yummy with their mint-flavored fudgey centres and green mint dollop on top! . . . As we said . . . your guests will appreciate being offered those incomparable goodies from Purdy's . . . and your reputation as a hostess will soar! . . . **Purdy's, Hillside Shopping Centre, 595-1241; Mayfair Shopping Centre, 385-5032 and Empress Hotel, 385-3555.**

. . . Advertisement

Another can of Closed worms

Checkmate

By RAY KERR
Colonist Chess Writer

Some may find this hard to believe, but I don't.

I have just been informed that the final standings in the recent Canadian Closed championship in Toronto are in doubt, except for the first-place finish of Quebec's 20-year-old whiz kid Jean Hebert.

Our own Peter Biyiasas of Vancouver finished second, after winning the title in the previous two Closeds.

However, his second-place finish is in dispute due to an appeal of Camille Coudari of Montreal, who tied for third.

I don't intend to go too far into the various reasons for this, but suffice is to say that Chess Federation of Canada governors have been asked to order that the game between Coudari and Biyiasas from the Closed played out, rather than being registered as a draw.

Oh well, only in Canada!

I have finally managed to get all the players' points in the men's Closed as they stood at the finish, notwithstanding the Biyiasas-Coudari muddle.

Hebert finished with 11 points from 15 rounds, losing only to Coudari.

Biyiasas had 10 points, followed by Coudari, Montrealer Kevin Spraggett and Torontonian Lawrence Day, all with 9½ points.

Then came three players with nine points each: Bryon Nickoloff of Toronto, Leon Piasetski of Montreal and Irwin Lipnowski of Winnipeg.

Alone in ninth place was Canadian junior champion Michael Rohland of Toronto with eight points.

B.C. champion Bruce Harper of Vancouver and former Canadian Closed runner-up Zvonko Vranesic of Toronto were next with seven points each, followed by Neil Kirton of Calgary with six points.

Far back in 13th place was Vancouver native Jonathan Berry with only 5½ points. He was a last-minute replacement for Winnipeg's Abe Yanofsky, who withdrew three days before the tournament!

In the rear came Robert South of Calgary and Maritimer Carlos Jauregui with 3½ points each, half a point ahead of last-place finisher Jan Green-Krotki of Ottawa.

So now you know.

Meanwhile, the Victoria Labor Day Open, fabulously run by Lynn Stringer, attracted a fantastic turnout of 46 players.

Fittingly enough, it was a real Vancouver Island triumph, with Jeff Reeve of Victoria finishing first with 5½-½ (five wins and a last-round draw against Gordon Taylor of Vancouver), while Harold Brown of Nanaimo had another excellent tournament, coming in second with 5-1.

Taylor, Brian Williams of Victoria, making an excellent comeback after a lengthy layoff, and Victoria's Harry Moore all scored 4½-1½.

Another fine feather in Mrs. Stringer's chess cap, that's for sure.

Mrs. Shterenberg has earned famous title

And I should also mention that Nava Shterenberg, in winning the women's Canadian Closed at the Empress in August, earned herself the prestigious title of International Women's Master, Canada's first ever.

All Canadian chess players should be proud of the 26-year-old Torontonian.

Our Game of the Week is from the Canadian Closed (men's), and it's an interesting one between South and Lipnowski, showing that lesser lights can also provide not-so-lesser pieces of chess art.

★ ★ ★

Lipnowski White	South Black
1. P-K4	P-KN3
2. P-Q4	B-N2
3. N-QB3	P-Q3
4. N-B3	N-KB3
5. B-K2	O-O
6. O-O	P-B3
7. P-QR4	Q-B2
8. R-K1	P-K4
9. P-KR3	N-Q2
10. B-B1	R-K1
11. PxP	PxP
12. B-K3	B-B1
13. B-QB4	N-B4
14. N-KN5	B-K3
15. NxB	NxN
16. Q-B3	N-Q2
17. KR-Q1	P-QR3
18. N-K2	QR-N1
19. P-R5	R(N)-Q1
20. P-B3	N(2)-B4
21. P-QN4	RxRch
22. RxR	N-Q2
23. N-B1	Q-Q1
24. N-N3	Q-K2
25. R-Q2	B-N2
26. Q-Q1	N(2)-B1
27. N-B5	N-B5
28. K-R2	Q-R5
29. Q-N4	Q-K2
30. P-N3	P-R4
31. Q-B3	N(4)-K3
32. P-R4	R-Q1
33. RxR	QxR
34. NxNP	Q-R1
35. N-Q6	P-B3
36. B-N6	K-R2
37. Q-Q3	P-KN4
38. N-B5	PxP
39. NxP	N-N4
40. Q-K2	resigns

Bulletin Board

LeLeche League, Victoria Group 3, will hold a fathers' meeting in conjunction with their regular meeting at 8 p.m. Tuesday at 4412 Columbia Drive. Phone 592-9550 for additional information.

•

PYTHIANS

Island Temple 8, Pythian Sisters, will meet at 8 p.m. Wednesday in Eastern Star Hall, 3281 Harriet Road.

•

OAK BAY SOCREDS

Oak Bay Social Credit Constituency annual general meeting at 8 p.m. Wednesday at Windsor Park Pavilion.

•

CENTRAL LIONS

Victoria Central Lions have elected Charles White as president for a second straight term. During his first year as president, the club's membership rose by 107 per cent—from 28 to 58 members—and is continuing to grow. Other officers for the new term are Derek Elcoate, first vice-president; Harry Shallard, second vice-president; John Oster, treasurer; Brian Zelley, secretary.

Willson

BACK to SCHOOL it's smart to start & stay

With Willson for school supplies, today and all year round.

NATIONAL SEMI-CONDUCTOR NS-835 basic calculator
7.99 each
Performs 4 basic math functions plus algebraic logic, square root, %. Has automatic constant and chaining ability. 4-key memory. work. Uses 9 V. battery (not included).

TI-30 scientific calculator
Regular 24.95
19.99 each
Versatile 48-function calculator performs arithmetic, %, squares and square roots, reciprocals, powers and roots, logarithms and trigonometric functions. 4-key memory.

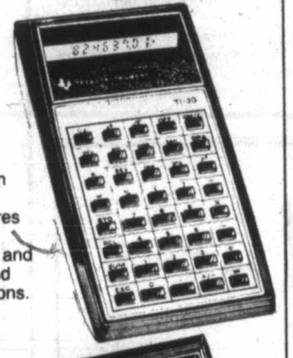

TI-55 with programmability
Regular 74.95
67.99 each
An advanced slide rule calculator with statistical functions and simple programmability. Designed for science, engineering, statistic and social science fields.

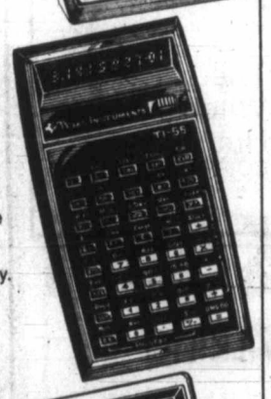

Lloyds scientific calculator
44.99 each
Performs trigonometric and hyperbolic functions. Instantly performs complex calculations such as square roots, reciprocals, natural and common logarithms, power of numbers. etc. Battery saving L.C.D. display.

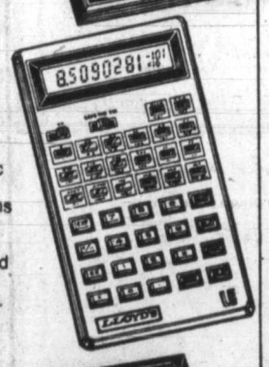

TEXAS INSTRUMENTS
Ti-59 card programmable
Regular 369.95
332.95 each
Features 960 program steps or up to 100 memories. Magnetic cards allow you to write and record custom programs. For math, statistics and financial operations.

Willson
2220 Douglas 9-17 384-8194

TOURISM
Hospitality Certificate Course
to be presented in Victoria
SEPT. 26th, 27th, 28th and 29th
Each Course one eight-hour day, complete
For further details and to register phone the Hospitality Line at 387-1711 weekdays
TOURISM BRITISH COLUMBIA
The Honourable Grace McCarthy, Minister

THE VICTORIA COLLEGE OF ART

. . . a centre where aspiring artists can associate closely with more experienced artists in a workshop setting.

The curriculum offers a wide range of DRAWING, PAINTING, PRINT-MAKING and ART HISTORY.

The emphasis is on the development of hand and eye skills, seeking always to awaken and nourish the creative spirit through the cultivation of CRAFTSMANSHIP, AUTHENTICITY and RELEVANCE.

Fall '78 Semester
Sept. 18 to Dec. 15

DIRECTOR: Joseph Kyle

RESIDENT ARTISTS:
William Porteous, Jack Wise, Glenn Howarth, Jim Gordaneer.

APPLICATIONS FOR FULL TIME REGISTRATION ARE NOW BEING ACCEPTED.

FEE: $350 for the semester.

Enquiries: THE VICTORIA COLLEGE OF ART
1625 Bank St.,
Victoria, B.C.
Phone: 598-5422

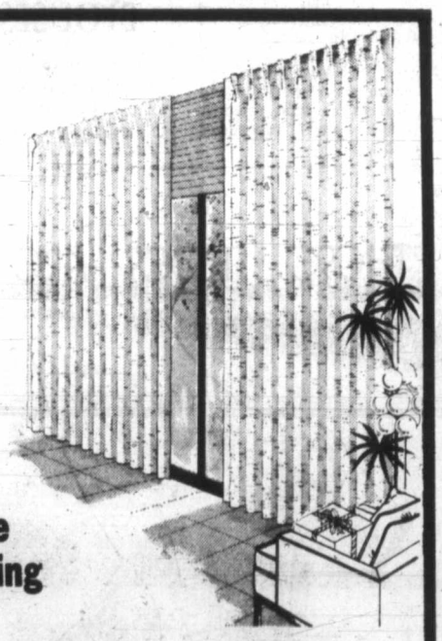

The Fabric Doctor says

"Spruce up your drapes for the Fall entertaining season!"

We remove summer dust and accumulated grime, and we guarantee:

We clean thoroughly, but very gently. Drapes are treated to a new fabric finish to give them a crisp new look which makes them hang better.

NO SHRINKAGE
NO LOSS OF BODY

Phone
NU-WAY now for pick-up service
382-4266
1590 CEDAR HILL CROSS RD. and 420 WILLIAM ST.
9-17

How's Your Hearing?

(Victoria) — Electronic hearing demonstrations will be given at Beltone Hearing Aid Service, 613 Yates Street during a free Service Centre open to all hearing aid wearers. The demonstrations will be given on Monday and Tuesday, Sept. 18th and 19th, from 9 a.m. to 5 p.m. by Ronald Germain, Beltone Hearing Aid Specialist (22 years experience).

Anyone who has trouble hearing is welcome to have this special demonstration using the latest electronic equipment. For those who now wear an aid, the demonstration will show if it is still right for their loss. Others will learn which aid may be right for them.

Most people with a hearing loss can be helped with a hearing aid.

The free demonstration will be given from 9 a.m. to 5 p.m. during the special Service Centre on Monday and Tuesday. Anyone unable to attend is invited to phone 382-3323 for a free in-home appointment.

Beltone
WHEN A HEARING AID WILL HELP

BELTONE HEARING AID SERVICE
613 YATES
382-3323 9-17x

New for 1979 is a 100-horsepower outboard from Johnson and Evinrude

New outboards fascinate with variety of features

outdoors
alec merriman

NEW OUTBOARD motors for 1979 hold a special fascination for me this year. I expect to put a new motor on my mini-cruiser next spring . . . and that is a big expenditure, around $3,000.

It looks like I will be considering a Merc 115, which this year like other 1979 Mercs from the 40 to 200-horsepower range, will incorporate a speedometer pickup in the gearcase designed to provide a more reliable reading for pressure actuated speedommeters; an Evinrude 115-horsepower; or one of the brand new 100-horsepower models being offered for 1979 by both Johnson and Evinrude.

THE EVINRUDE people say public demand for a complete line of outboards has prompted them to introduce a completely new 100-horsepower outboard for 1979. The only similarity, they say, between the new 100-horsepower and the Evinrude Starflite of the 1960s (which I now have on my boat) is the horsepower rating.

The new 100-horsepower has been added to the Evinrude family of V-4s in 1979 to fill the horsepower gap between their 85 and 115-horsepower models.

IT FEATURES engineering advancements found in all the 1979 Evinrude V-4s. A new air intake has been designed in the tilt handle on the rear of the motor cover for improved 'cool down' and easier hot weather starting. Crankshaft durability has been improved by using larger diameter V-6 type main bearing, which the Evinrude people say will mean longer life. A completely new gearcase has been added to further improve stability and handling at high speeds. A stronger choke solenoid has been combined with Evinrude's new ferrite core ignition coil for improved starting.

The new 100-horespower model is muscled with a 99.6 cubic inch displacement powerhead, just like the award-winning 140-horsepower V-4. The new 100-horsepower will be available in three models, two with power trim and tilt, the other with manual tilt.

OTHER NEW horsepower models unveiled by Evinrude for 1979 include the 150-horsepower V-6, new to Canadian waters this year, but which has many thousands of hours logged in the United States, described as the most economical of the V-6s and extremely popular with offshore fishing rigs for salmon hunters; and a new four-horsepower model with an entirely different appearance and the addition of an integral fuel tank, which has greatly increased the motor's portability.

The complete Evinrude power mix for 1979 includes motors of two-horsepower, right up to 235-horsepower. There is a two, four, six, 9.9 and 15 in the portables; 20, 25 and 35 in the low range; a 50, 55, 70 and 75 in the mid range; 85, 100, 115 and 140 in the V-4s; and 150, 175, and 235-horsepower in the V-6 models.

JOHNSON has two new V-4 outboards, each 100 horses worth, and two new four-horsepower models, with integral gas tanks, highlighted in its 1979 models.

Its 235-horsepower V-6 remains at the top of the Sea Horse line.

For 1979, Johnson has given a new elegant look to its Javelin outboard, now featuring 100-horsepower and factory-installed power trim and tilt. A race-inspired victory flag design has been wrapped around Johnson's world champion 75-horsepower Stinger model.

Johnson is also unveiling a new and smaller remote control, Commander II, designed to be easier to install and easier to use.

This year Johnson has introduced a new "plug-in" capability for ignition coils and powerbacks for simple and fast servicing. This feature will be available on all two, three, four and six cylinder Johnson outboards.

MERCURY says its 1979 outboard line features even greater reliability combined with traditional top end performance in models ranging from four to 200 horsepower.

A host of engineering refinements highlights the new Merc outboard models. The chief result, say the Mercury people, offers improved idling characteristics and quicker starting for both large and small models.

The "Black Max" series of V-6 engines, rated at 150, 175 and 200-horsepower, features a new "idle stabilizer," developed by Mercury engineers to provide smoother idling and to reduce chances of accidentally killing the engine.

The electronic device automatically senses a drop-off in engine revolutions per minute (such as occurs when applying reverse while docking for example) and boosts the engine RPM by advancing the spark. According to Mercury engineers, the stabilizer will result in smoother idle, surer starting and less liklihood of the engine dying when shifting gears.

FISHING ENGINES, like the 7.5 and 9.8-horsepower models, also have improved idling, thanks to incorporation of a 140-degree thermostat to regulate engine operating temperatures. In addition, several other modifications will contribute to better performance at low speed, including: retardation of the timing an additional 12 degrees; re-routing of the reciculating bleed system; and altered calibration of the carburettor.

The 1979 Merc 20 boasts a stainless steel thrust hub for the first time for greater wear resistance.

Mercury's Thruster electric motor has been given a new, larger foot-controlled on/off switch to make operation with remote foot control easier, and a friction screw has been installed on the deck-mount manual model to permit locking the variable speed control at a set speed.

THIS YEAR Mercury has changed model designations to correspond with rated horsepower. For example, the 140-horsepower model which had been designated the Merc 1400, will be known as the Merc 140. The Merc 1150 becomes the Merc 115.

Mercury's three 60-degree V-6 engines come equipped with power trim to aid in boat handling and performance, convenient beaching, launching and trailering. Up and down buttons in the handle of the single lever remote control enable the operator to change trim underway safely and easily. Power trim models will also be available in the 90, 115 and 140-horsepower categories.

Mel's BARGAINS
USED FURNITURE and APPLIANCES
3460 QUADRA

ATTENTION!
Members of Oak Bay Social Credit Constituency
ANNUAL GENERAL MEETING
Wednesday — September 20th
Windsor Park Pavilion
8 P.M.

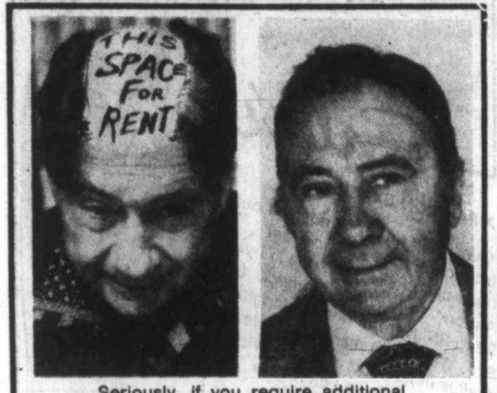

Seriously, if you require additional hair—whether it's a complete wig or a perfect matching hair piece it's the Nels Todd place, 24-230 Menzies St. at Simcoe, Parliament Mews.
For finest perfect fitting hair pieces
phone 383-2615
384-1712
nels todd
LADIES and GENTS HAIR STYLISTS
8-27

Eve OF VICTORIA GRAND OPENING SALE!

Yes . . . it's the NEW brother 830 Computerized Knitting Machine
JUST A PUNCHCARD AWAY FROM PRODUCING:
•Fabulous lace •Fairisle
•Weaving •Motifs
A whole NEW world of wonderful, colourful, professional knitting.
KNITTING MACHINE and KNIT LEADER
Reg. $559.00 ..... NOW $449.00
HOURS 9:30-5:30
Eve OF VICTORIA 385-0517
733 JOHNSON ST. SUITE 105
9-17

WRAP YOURSELF IN A
Duffle Coat
by L'ELEPHANT ROUGE

Look ahead to the cool crisp days of fall, and be prepared to enjoy them in a comfy duffle coat by L'ELEPHANT ROUGE, our newest this season! Choose from camel/white or gray/white, finished off with zipper and toggles.
$150
Duffle for Men, $155
Car Coat for Men in check, $140
Many attractive fall coats now on display at
W&J WILSON LIMITED
Open Daily 9:30 a.m. to 5:30 p.m.
1221 Government Street (Opp. the Post Office) 383-7177
1210 Newport Ave. (Oak Bay) 592-2821
Empress Hotel (721 Government St.) 383-1919
City Parking Facilities Tickets Validated Here
CHARGEX VISA master charge
9-16

in the new Cedar Hill Mall
CREATIONS HAIR DESIGN
477-4811

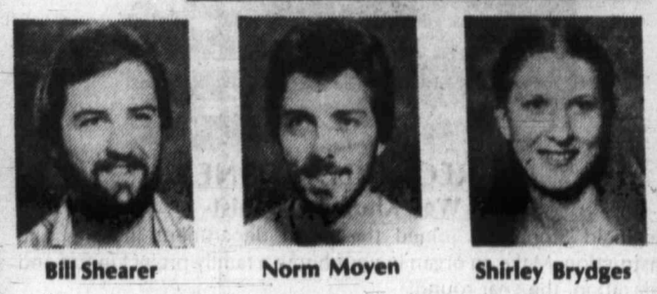

Bill Shearer Norm Moyen Shirley Brydges
3 OF VICTORIA'S BEST STYLISTS TO SERVE YOU
KMS NUCLEOPROTEIN PROFESSIONAL HAIR CARE PRODUCTS
"If Your Hair isn't becoming to you, You should be coming to us."
. . . we use and recommend KMS PRODUCTS

VICTORIA Fabric Shop LTD.
The Challis Rally

This Season's Favourites:
100% ACRYLIC CHALLIS 4.98 yd.
50% POLY/50% COTTON CHALLIS 4.98 yd.
50% POLYESTER/ 50% RAYON CHALLIS 5.98 and 7.98 yd.
100% RAYON CHALLIS 8.98 yd.
All the above fabric is 45" wide and comes in a wide selection of prints and colors.
20% WOOL/80% POLYESTER CHALLIS
In a lovely choice of patterns. 60" wide. ..... 8.98 yd.
Just Arrived . . .
EXCELLENT SELECTION OF CORDUROY AND VELVETEEN in the new Fall shades.
Open 9 to 5:30 Monday through Saturday
1218 BROAD ST. 382-8541
Between Yates and View
9-18

OAK BAY VILLAGE SHOES
all leather dress shoes by
CELEBRITY
SALE PRICE 28.95

Black patent. Size 6½-10B, 7½-9AA. Regular Price ~~34.95~~.
Navy, brown or black kid. Size 6½-10B, 7-9AA. Regular Price ~~37.95~~.
Brown leather pump. 6½-9B, 7-9½AA. Regular Price ~~34.95~~.
Black kid. Size 6½-9B, 7-9½AA. Regular Price ~~38.95~~.
AND, LADIES, A
HUSH PUPPIES SALE

Slip-on wedge, tan leather upper, composition sole. Size 5½-9. Regular Price ~~28.95~~. SALE PRICE 21.95
Lightweight walking shoe, 3 eyelet lace in leather and suede. Size range 5½-11 N and M. SALE PRICE 18.95
Slip-on wedge. Lace wedge, tan leather upper, composition sole. Size 5½-9. Regular Price ~~28.95~~. SALE PRICE 21.95
CHARGEX VISA 9-5:30 MON.-SAT.—FRI. TO 9 P.M. 598-3031
2238 OAK BAY AVE.
OAK BAY VILLAGE SHOES

Jazz great next on hit series

Week in Records

By KING LEE
Colonist reporter

Congratulations to Paul Mascioli of Prestige Entertainment Agencies and *C-FAX* radio for a successful kickoff to their Legend Series of shows.

Bill Cosby was indeed a great way to get things under way and the crowd of 2,600 must have been at least encouraging.

Now it's on to something else and this time it's the world of jazz and violinist Stephane Grappelli.

There isn't anything, really, that can be said about the 71-year-old, Paris-born Grappelli which hasn't been written or said already.

It would be suffice to say that Grappelli comes back to the McPherson Playhouse on Friday, Sept. 29, with shows at 7 and 9:30 p.m. and you'd better get your tickets early.

•

Trooper, which played to a large audience at the Memorial Arena last Nov. 11, returns there on Oct. 8, a Sunday night.

Final arrangements hadn't been completed at this time, but there will be an opening act announced soon.

•

Everything's cleared up between Harpo's Cabaret and the Sphagetti Foundry and it's back to the live music again.

If you'll recall, an injunction was granted in January and Harpo's had to go to disco music, something co-owner Adrian Martay has never liked and admittedly never put any effort into.

Martay and talent-manager Gary Van Buskirk dropped in the other day to say an "amicable compromise" was reached and the injunction lifted in July.

The return of live sound will be unveiled Monday night when Sample-Stearns Band opens a three-night stand at Harpo's.

The Victoria group will be followed by Street Heart, which opens a three-night effort Thursday.

One of the bigger names signed by Van Buskirk so far is John Hammond, well-known, "white" blues artist who will play here on Wednesday, Sept. 27.

Violinist Grappelli second in series

Hammond at Harpo's Sept. 27

Top 20 in Victoria

This Week	Last Week
1. Three Times a Lady	Commodores (3)
2. Use Ta Be My Girl	O'Jays (1)
3. Hopelessly Devoted ..	Olivia Newton-John (5)
4. Grease	Franki Valli (2)
5. Love Will Find a Way	Pablo Cruise (4)
6. My Angel Baby	Toby Beau (8)
7. An Everlasting Love	Andy Gibb (11)
8. Bluer Than Blue	Michael Johnson (6)
9. Life's Been Good	Joe Walsh (9)
10. Magnet and Steel	Walter Egan (15)
11. You	Rita Coolidge (13)
12. Baker Street	Gerry Rafferty (7)
13. Kiss You All Over	Exile (17)
14. Copacabana	Barry Manilow (10)
15. Got to Get You Into..	Earth, Wind, Fire (18)
16. I Will Still Love You	Stonebolt (20)
17. Only the Good Die..	Billy Joel (12)
18. Count on Me	Jefferson Starship (14)
19. Hot Blooded	Foreigner (N)
20. Oh Darlin'	Robin Gibb (N)

(N) - denotes new entry.

ann landers

Dear Ann Landers: I am a boy who is 12 years of age. I did something my parents didn't think was right and as punishment they make me stay home from a ball game I was dying to see. The tickets were bought and everything. They took my cousin instead of me.

I decided they were terrible to treat me so bad and I started to pack my suitcase to run away. I finished packing and I thought maybe I should write a goodbye letter. I wanted my folks to know why I was running away. I got to thinking about lots of things as I was writing and decided I ought to be very fair and apologize for a few things I had done that weren't right.

After I started to write I thought of lots of things that needed apologizing for. I then began to thank them for the nice things they had done for me and there seemed to be an awful lot of them.

By the time I finished writing the letter, I unpacked my suitcase and tore up what I wrote.

I hope all kids who think they want to run away from home will sit down and write a letter to their parents like I did and then they won't go.—**A Rotten Kid**

Dear Kid: You don't sound rotten to me. You sound great. I wish you were mine!

Dear Ann Landers: My wife was laid up for 10 days with a bad back and I have been trying to take over for her. I have learned a lot — especially why some women never get their housework done.

There are two secrets to good housekeeping:

(1) Plan you work before you start and don't go on to a second job until you finish the first. The woman who leaves the kitchen in the middle of the cleanup to go make a bed or straighten the living room is in trouble.

(2) Don't turn on the TV. It will convert the iron in your blood to lead in the fanny. Twice I got hooked on a TV program I thought I'd watch for a couple of minutes, and it loused up my whole morning.

I might also say, I have a lot more respect for my wife's cooking and housekeeping ability now that I've had this experience. Sign me—**Kinda Sheepish**

Dear Sheep: Not ba-aaa-aad. Thanks for a real upper.

LEAFHILL GALLERIES
Presents an Exhibition of the works of RAYMOND CHOW
September 15th to September 23rd
Gallery Hours
10 a.m. to 5 p.m.
Monday to Saturday
47 BASTION SQUARE,
VICTORIA, B.C. 384-1311
Custom Framing
9-17x

NOW! 5 STORES TO SERVE YOU
SENIOR CITIZENS
20% DISCOUNT
AVAILABLE TO YOU . . .
6 DAYS A WEEK!
(In-store specials not included)
at all 5 of our Victoria area stores
busy bee
ONE-HOUR DRY CLEANERS
MAYFAIR — in Mayfair Centre 3147 Douglas St.
OAK BAY — across from Mun. Hall 2174 Oak Bay Ave.
FAIRFIELD — south of Fort St. 1019 Cook St.
LANGFORD — at Railroad Crossing 696 Goldstream Ave.
SIDNEY (next to Safeway) 2351 Beacon Ave.
BUSY BEE — OUR GUARANTEE "Freshness in Everything You Wear"
9-17x

Saba's
A FASHION EXPERIENCE
Our "little under" under all our little overs: the all important "anti-cling" slip. This one is nylon Antron* 111. White and nude. Sizes 32 to 38 average and tall lengths. $11. We have a marvelous selection of slips in half and evening styles as well as reg. to give you a wide choice . . .
1130 Douglas St., Victoria

UNWANTED HAIR REMOVED
386-7122
Victoria Electrolysis Studio
506-1207 Douglas St.
7-s

TRANSFERRED?
Remember, we move families not just furniture
WAYNE DUNSMUIR
DOWELL'S MOVING & STORAGE
630 Esquimalt Road 384-7191 Modern Palletized Storage 6-3
Overseas Shipping Specialists

OUR YEAR END . . . "GIANT"
CLEARANCE
Long John Silver & GOLD
535 LOWER YATES ST.
Everything REDUCED at least 10%
SEPT. 16-23 9:30-5:30 P.M. FRIDAY TILL 9 P.M. 385-3521
20% OFF All Repairs
9-14x

Yarns Unlimited
SOMETHING NEW IN TOWN!
If you like the unusual or use yarns in large quantities, you should see the selection of unusual yarns and fibres at Yarns should see the selection of yarns and fibrew at Yarns Unlimited.
• CHENILLE • MOP COTTON
• MOHAIR • NOVELTY YARNS
• 100% WOOL — from fine 2 ply to 6 ply rug wool
• KROY WOOL • TOPS
• WEAVING YARNS • BERBER WOOL
• FIBRE CRAFT • MACHINE KNITTING
• BEDSPREAD COTTON by the pound • LAMP SHADES
10-5 MONDAY-SAT.
1407 GOVERNMENT STREET
9-17

LAKEHILL HAIR FASHIONS
• Precision Cutting
• Blow Drying
• Roller Setting
• Hair Coloring
• Hair Rebuilding
• The Latest Acid Balanced Perms
• The Newest Computerized Perm
• Ear Piercing
• Staff of eight to ensure quality service
479-7115
3960 QUADRA ST. (Quadra Centre)
Open Thursday Evenings
9-17x
KMS HAIRCARE PRODUCTS
We use and recommend KMS
CHARGEX

Bernie Porter Music Announces
REGINALD STONE
Well Known Organist
Reginald Stone has joined the organ department in sales and instruction. Make an organ in your home a family project in fun and relaxation, the year round!
BERNIE PORTER MUSIC
725 Caledonia St., adjacent to The Bay
THOMAS ORGANS EXCLUSIVELY
Drive in, park free. Open 'til 9 p.m., Sat. 'til 5:30 p.m.
382-9542
9-17x

UVic examination results released

Victoria math students achieve perfect marks

Two young mathematicians from Victoria share first place among 6,894 undergraduate students who wrote examinations at the end of the 1977-78 academic year at the University of Victoria.

Wendy Louise Seward of 3925 Holland, a second-year student in the co-operative education program in mathematics, and Harry Joe of 955 Calendonia, a graduating student in an honors mathematics program, achieved perfect nine-point grade averages, the equivalent of A+ marks in all subjects.

Ms. Seward took UVic's most prestigious award, the R.T. Wallace Scholarship of $900 which is given to returning senior students in an honors program.

The co-operative education program in which she is enrolled is a year-round work-study program in which top students alternate between academic studies on campus and work in industry in jobs related to their academic program. Ms. Seward is entering her third-year of studies at UVic this month, after completing her first four-month work session this summer as a programmer for the Insurance Corporation of B.C. in Vancouver.

While maintaining a high academic standing, she has found time to obtain her private pilot's licence and is a gliding instructor at a flying club in Nanaimo.

Joe has accepted a National Research Council graduate scholarship of $6,360 to continue his studies at the post-graduate level at the University of B.C. He received the Francis Gold Watch for the highest average in the final examinations. Joe was runner-up to Arthur Charles Ralfs of 5024 Echo for top graduating student at UVic. Ralfs recieved the Governor-General's medal at the UVic convocation last spring, and will enter Cornell University in September, aided by an NRC graduate scholarship.

An 8.8 average won John A. Fawcett of 57 Wellington the B C. 1958 Centennial scholarship of $800 for the highest marks in the third year of Arts and Science.

Top education student was Cassandra Marie Berg, of Winlaw, B.C., with an 8.6 grade-point average. A third-year student, she received the Roses' Ltd. Jewellers Watch and $600 in awards, including an Evans Memorial Scholarship of $400, a Harper Scholarship of $100 and a President's Scholarship of $100.

Other local award winners were:

Doris Kochanek, 151 Andrews, Woods Trust scholarship of $300 and Victoria Lions fine arts bursary of $300; Angela Bartram of 1748 Mt. Newton Crossroad, Crease and Company law scholarship of $710; Elizabeth Helen Rhoades, 1567 Kenmore, Chevron Canada scholarship of $750; Terry Gordon Barnett, 3141 Woodburn, $500 Alumni award and $100 IBM Canada bursary; Donald McKnight, 960 Woodhall, Alumni Association $500 award, Robert Stanfield book prize in political science.

Anthony Genge (winner this spring of a $4,000 Canadian Broadcasting Corporation award for young composers), $500 Harbord music scholarship; Alison Sinclair, 1552 Clive, $600 B.C. Tel scholarship; Terry Susan Genaske, N. Maxine Lindsay, and Barbara Joan Field, Robert S. Evans memorial scholarships of $400.

Four UVic students entering the first year of medical school at the University of B.C. have won special awards. They are Robert Carlson, 2938 Shakespeare, $500 Victoria Medical Society scholarship; Howard Wightman, 1559 Brodick, $500 Victoria Medical Society bursary; Donald Crowe, 1636 McKenzie Road, $400 Corbett scholarship; Debra Lynn Harper of Sidney, Dr. Douglas Taylor Lee memorial bursary of $350.

In all, 225 students won a total of $73,000 in awards and bursaries.

Van Dyk's dahlias win in horticulture fall show

Harry Van Dyk was chosen aggregate winner of the 1978 Victoria Horticulture Society fall show.

Van Dyk, in capturing top honors, received the award for aggregate in the dahlia section and best dahlia bloom.

Violet Moore won trophies in six divisions including best entry in dahlia section, first prize basket of autumn flowers, aggregate of senior novice arrangements, best rose exhibit, best fruit entry and best miscellaneous flower entry.

Debbie Hamilton in receiving the aggregate award in the junior section was chosen aggregate of the junior arrangement division and junior aggregate of summer and fall.

Other award winners included Mary Adye—aggregate of the chrysanthemum section; Harry Leake—best entry of mums; Les Moore—aggregate of novice mums and best chrysanthemum novice entry; Peter Cox—aggregate in novice dahlia division and best entry in novice dahlia division; Florence Eley—aggregate of rose division; Win Foubister—best entry in potted plants and aggregate of potted plant division; A.R. McMinn—aggregate of michaelmas daisy division; E. Whitlock—aggregate of miscellaneous division; Ken Hincks—aggregate of vegetable division summer and fall and first prize display of vegetables (class 173); Gertrude Mar—first prize display of vegetables (class 215) and best vegetable entry; Phyllis Davis and Erwin Dragert tied for aggregate of fruit division; Darlene Hamilton—aggregate of junior miscellaneous division; Anne LeGrand—aggregate of senior open arrangements; Alan Hall—best chrysanthemum bloom; Jean Stringer—best african violet exhibit; Kenneth Falta—best entry junior miscellaneous division and best junior arrangement; June Jackson—best senior novice arrangement and Georgina Wilson—best senior open arrangement.

Your Good Health

Dear Dr. Thosteson: I am 26 years old and am happily married. The reason I am writing is that I have been suffering from periods of depression over the past few years. Nothing really serious, but I just seem to get depressed over nothing at all, and I can't snap out of it. This can hit me at any time, but it seems to get worse during my menstrual period. I have read that there is a drug prescribed for this sort of thing. Would this be something my family doctor could take care of? Or should I see a psychiatrist? —**B.A.**

This is not uncommon, which is not to say it is inevitable, nor to suggest that it is something "you have to live with." Often the cause of such depression is physical. The fact is that bodily ills can lead to mental depression without our even realizing it. This is not well enough known. Certain events leading up to menstruation include the retention of excess body fluid in some women. This can have various side effects throughout the body, creating a feeling of malaise and fatigue — and yes, depression.

Rather than looking for mental causes (which, indeed, may be present) look first to remedy any of the possible physical ones. Your family doctor has dealt with such problems in other women patients, so he will not think your complaints strange. He may want to prescribe a diuretic in the premenstrual part of your cycle to help your body rid itself of excess fluid (if that is what is going on). You may need thyroid medicine.

Many women suffer through monthly miseries needlessly when a little medical attention might end the problems. By all means consult your family doctor and explain your depressed periods to him.

Dear Dr. Thosteson: In a recent column you wrote this about stroke: "Your letter illustrates the importance of recognizing pending stroke symptoms and taking action." Would you elaborate on both points: i.e., the symptoms and the actions? —**J.K.**

The symptoms of impending strokes are the so-called "little strokes" or transient ischemic attacks (TIAs). These are little irregularities involving speech, limb weakness, dizziness, or mental confusion, transient dimming of vision, one-sided blindness attacks or episodes of double vision, lapses of memory, impaired hearing, temporary numbness and tingling in the arms or legs, sometimes unexplained headaches. These may be momentary or persist for several hours, then subside. Often the pre-stroke history is filled with repeated episodes of one or a combination of such symptoms.

That's what I meant by recognizing the symptoms. By action I refer to the need to get to a physician so that preventive measures can be started.

Dear Dr. Thosteson: Why does a doctor ask a woman before giving a pelvic exam or a Pap test whether "to your knowledge at the moment you are pregnant?" Is it because the exam might cause damage to the fetus? —**D.J.**

Yes. For this reason pregnant women are asked to avoid intercourse in these early weeks. The question is also part of the gynecologic history.

HERITAGE RUG CRAFT CENTRE

Retail and mail order for hand-made Rug Supplies.

Woolen Mill ends and Remnants from $4 per lb.

• SWATCHES • STRIPS • PATTERNS ON BURLAP for RUGS and WALL HANGINGS, etc.

HOOKING and BRAIDING CLASSES
Commencing Oct. 2nd
8 weekly lessons $35.00
Special classes on re-cycling to turn Rags into Rugs

654 YATES, ROOM 101
384-3932
9-17

YOU LOVE FOOD. WHY WALK OUT ON IT?

Juicy cheeseburgers with real ketchup. Hot corn on the cob. Franks on buns. Baked potatoes. Watermelon. Spaghetti and meat balls. You don't have to turn your back on these foods just because you're on a diet. With today's Weight Watchers® Food Plan, you can enjoy them all, within limits. Desserts, too.

In fact, at a Weight Watchers meeting you'll learn everything you need to know about losing weight and keeping it off. So come to a meeting today. Instead of walking out on many of the foods you love, you can sit down and eat them.

WEIGHT WATCHERS The Authority. Losing weight never tasted so good.

® YOU'RE THIS CLOSE TO LOSING WEIGHT

VICTORIA —
Saanich Library, 880 Seymour Avenue, Wed. 10:00 a.m.
First United Church, 932 Balmoral & Quadra, Tues. 1:00 & 7:00 p.m. Wed. 7:00 p.m.
Norway House, 1110 Hillside, Thurs. 1:00 & 7:00 p.m.
Esquimalt United Church, 500 Admirals Road, Mon. 7:00 p.m.
Eaton's Home Furnishing Bldg., Lower Main Floor, Fri. 11:30 a.m. & 12:30 p.m.

LANGFORD — Langford Centennial Hall, 1011 Goldstream, Tues. 7:00 p.m.

GORDON HEAD — Thomas Moore Centre, Gordon Head Rd. (near Feltham Rd.), Tues. 7:00 p.m.

SOOKE — Holy Trinity Church, 1962 Murray, Wed. 7:00 p.m.

SAANICHTON — Agricultural Grounds, Saanichton, Thursday 7:00 p.m.

SIDNEY — Magaret Vaughn Birch Hall, 9697 4th Street, Wed. 7:00 p.m.

FOR FURTHER INFORMATION DIAL 477-4432

WEIGHT WATCHERS The Authority.

®© Weight Watchers International, Inc. 1978 owner of the registered trademarks Weight Watchers of British Columbia, Ltd., registered user. All Rights Reserved
9-17x

MISS LINDA BRADY

Another Experienced Stylist at Hillside

Linda is a recent arrival from Scotland where she apprenticed for three years, and then as a Stylist, worked for another eight years in Salons in the Edinburgh area. We are indeed fortunate that Linda has chosed our Salon in which to offer her services. Take advantage of Linda's wide experience in all phases of hairdressing by phoning for your appointment.

MARGO BEAUTY STUDIO
Hillside Shopping Centre
595-2424
A Business built on Customer Confidence and Goodwill
9-22

LAMP SHADES
Repaired or Made To Order
THE VICTORIA LAMPSHADE SHOP
493-B Burnside Rd. E. 383-1544
(Next to Pop Shoppe) 8-19

Start the Fall Months Right
Join SmokWatchers® now, and...

You will stop smoking on Oct. 24th

...if you join SmokWatchers® now, and follow our pleasant program. Hosted by hospitals, leading corporations, and government agencies coast to coast, this program has helped over 100,000 Smokers kick the habit during the past 8 years. SmokWatchers® shows you the way to quit calmly and comfortably. You smoke as much as you want until you quit WITHOUT hypnosis, will power, scare tactics, electric shocks, or climbing the walls. Come to a FREE EXPLANATORY SESSION, and bring your cigarettes ..... by Oct. 24th; you won't need them anymore.

LOCATION	FREE SESSION	SEMINAR STARTS
MEETINGS		
Colwood Community Hall, 2219 Sooke	Saturday, Sept. 16 10 a.m. or 7:30 p.m.	Wednesday - Sept. 27 10 a.m.
Church of Christ 3460 Shelbourne	Saturday, Sept. 16 10 a.m. or 7:30 p.m.	Wednesday - Sept. 27 10 a.m.
Playland Curling Club 4240 Glanford Ave.	Sunday, Sept. 17 10 a.m. or 7:30 p.m.	T.B.A.
James Bay Athletic Assn 205 Simcoe	Sunday, Sept. 17 10 a.m. or 7:30 p.m.	T.B.A.
Colwood Community Hall, 2219 Sooke	Monday, Sept. 18 10 a.m. or 7:30 p.m.	Monday - Sept. 25 10 a.m. or 7:30 p.m.
Church of Christ 3460 Shelbourne	Monday, Sept. 18 10 a.m. or 7:30 p.m.	Monday - Sept. 25 10 a.m. or 7:30 p.m.
Red Lion 3366 Douglas St.	Thursday, Sept. 14 Friday, Sept. 15 10 a.m. or 7:30 p.m.	Monday, Sept. 25 10 a.m. or 7:30 p.m.
Ingraham Hotel 2915 Douglas St.	Tuesday, Sept. 19 Wednesday, Sept. 20 10 a.m. or 7:30 p.m.	T.B.A.

"THE CALM METHOD"
SMOKWATCHERS®
"THE EASY WAY TO QUIT SMOKING"
SmokWatchers® of Victoria
2020 Douglas St., Victoria, B.C.
Call collect 604-384-4813
9-13x

SALE ENDS TUES. Sept. 19th
All Of Our Tastefully Chosen Merchandise Marked Down
10-50%
THE WATER CLOSET will be closed Wednesday and Thursday, Sept. 20, 21 for inventory. We will re-open Friday, Sept. 22
THE WATER CLOSET
1640 Oak Bay Avenue
595-1123
9-18

King's
featuring:
SELBY
GOLD CROSS
AIR STEP
NICCOLINI
DUVAL
COBBIES
fine shoes for women
at 1453 DOUGLAS
King's

START YOUR CHRISTMAS PROJECTS NOW!

Rug Kits
Needlepoint Kits
Crewel Kits
Stocking Stuffer Kits
Knitting Yarn
•Needles
•Crochet Hooks
•Hairpiece Lace Looms •Weaving Looms

SPECIAL! ONE ONLY
326 STUDIO KNITTING MACHINE
Used 3 times Reg. Price $469
NOW $415.00
9-17

AT JUBILEE
YARN BARN
1771 FORT ST. (at Richmond) 595-8912

FAIRWAY
★DISCOUNT HOUSE★
272 GORGE RD. W. at GORGE SHOPPING CENTRE
MON.-FRI. 9-9
SATURDAY 8-9
SUNDAY 9-6
PRICES EFFECTIVE SUN., MON., TUES. SEPT. 17, 18, 19
We Reserve the Right to Limit Quantities While Stocks Last

KADANA COFFEE 1 lb. pkg. 2.59
TETLEY TEA BAGS 288's large pkg. 5.89
NEW ZEALAND SHOULDER LAMB CHOPS lb. 99¢
FRESH LEAN GROUND BEEF lb. 1.49
CHUCK STEAK GR. A lb. 99¢
LIBERTY'S GLAZED CHERRIES 16 oz. tub 1.79
LIBERTY'S REGULAR FRUIT CAKE FRUIT 16 oz. tub 1.19
LIBERTY'S PINEAPPLE RING 8 oz. ring 89¢
HERSHEY'S CHOCOLATE CHIPS 12 oz. pkg. 1.39
FIVE ROSE WHITE FLOUR 22 lb. bag 2.79
SUGARIPE CALIFORNIA SEEDLESS RAISINS 2-lb. bag 1.89
U.S. GROWN LETTUCE each 29¢
FRESH GREEN PEPPER lb. 25¢
GOLDEN RIPE BANANAS 5 lbs. 1.00
PACIFIC 2% CANNED MILK 2 tall tins 79¢
GENERAL MILLS CHEERIO CEREAL 15-oz. pkg. 89¢
ROBIN HOOD QUICK OATS 225 kg 1.29
ZIP LOC FREEZER BAGS 40's pkg. Gallon size 59¢
NABOB BUTTERED REG. SYRUP 32-fl. oz. 89¢
DUNCAN HINES CAKE MIX Assorted Flavors 18-oz. pkg. 67¢
KRAFT VELVEETA CHEESE 2-lb. pkg. 2.99

Society tends to abhor human life tinkering

By ROBERT C. TOTH
Colonist - Los Angeles Times Service

WASHINGTON — Of all the futuristic applications of science, the most fascinating and fearsome — and the most challenging to man's ethics — has been scientists' potential to tinker with human life outside the womb.

Goethe's sorcerer Faust, who brewed a *homunculus* or miniature man in a laboratory flask, Mary Shelley's *Frankenstein*; Aldous Huxley's *Brave New World*, where babies were decanted instead of born — as well as the almost universal religious beliefs in the special nature of mankind — have reflected society's abhorrence of scientists who allegedly try to "play God."

But society now faces experiments that hold out both the promise of new life — as with Louise Brown, the first, "test tube" baby — and the threat that the nightmares of legend may come true.

Under pressure from scientific advances, society is being forced to re-evaluate its moral stance.

The precipitating factor today is *in vitro* fertilization," or IVF, in which a human ovum (egg) is removed from a woman's body and impregnated with human sperm in a laboratory petri dish, thereby starting, unnaturally, the human life process. Louise Brown began life that way.

The principles of IVF have been known for years. But since 1973 U.S. federal funds for IVF research have been unofficially but effectively forbidden.

This week however, the government's Ethics Advisory Board, set up to oversee experiments involving humans, met at the National Institutes of Health in nearby Bethesda, Md. to consider the difficult underlying questions. For the first time, it discussed the moral issues involved.

Last January, before Louise Brown's existence was known, a Vanderbilt University researcher applied for a federal grant to conduct experiments in which human ova would be fertilized in the lab and allowed to develop for six days. The embryos would then die and their cells would be examined for chromosomal or other defects attributable to the artificial conception.

Logically, the proposed research perhaps should have been done before Drs. Patrick C. Steptoe and Richard G. Edwards in England began the experiment that became Louise. For some scientists fear that — despite healthy IVF offspring in 10 years of tests on animals — an IVF baby has a greater risk of being born physically defective or mentally retarded.

In part the fear arises because of the various moves (or traumas) to which the ovum is subjected, from the time it is surgically removed from the mother to its implantation, after fertilization, in the mother's uterus.

But circumventing the natural process could itself increase risk. A high percentage, perhaps 50 percent, of all sperm is thought to be defective, but a woman's cervix may screen out the less fit, and distance ensures that only the sperm capable of the most movement will reach the egg. Both increase the chances that the egg will be fertilized by a healthy sperm.

Such natural screening is absent in IVF experiments.

Because of these uncertainties, scientists still wonder whether Louise was the result of a safe and repeatable process or simply luck.

The experiments proposed by Vanderbilt's professor, Dr. Pierre Soupart, one of the most experienced American scientists in the field, could point the way to devising ways to screen out defective sperm (or eggs), or it might identify genes that cause hereditary diseases such as hemophilia (uncontrolled bleeding).

The potential good of such research includes perfecting ways to repair defective genes inside human ova and sperm, and even identifying immunization processes that might be stimulated to help the body reject cancer cells.

But the National Ethics Board, composed of doctors, lawyers, businessmen and a priest, has a broader mandate from the Department of Health, Education and Welfare than simply to decide on Soupart's application.

In coming months it will examine the ethical and religious attitudes toward other research, using IVF and genetic engineering techniques:

—Surrogate motherhood, in which the ovum from one woman would be fertilized in the laboratory and implanted in a second woman who would then carry and bear the child.

—Parthenogenesis ("virgin birth"), in which an ovum would be artificially stimulated in the laboratory — by electrical shock or a chemical, but not by a sperm — and develop as the offspring solely of the female.

—Cloning, in which exact replicas of existing individuals would be created.

Louise Brown, shortly after birth

—Ectogenesis, in which the human ovum is fertilized by human sperm in the laboratory and develops in an artificial womb, as in Huxley's novel.

Most such experients are emphatically impossible now, and they may be forever beyond the reach of science. But they are potential products of IVF technology and are the outer limits of the ethics board's discussion.

To some, the only issue is quantitative: how far man is to be treated as an extension of animal husbandry.

However, to others, the issue is supremely moral: any abortion, even after the first millisecond of fertilization, is wrong. And to deliberately cause fertilization in the lab, knowing that the embryo will be sacrificed to science, is doubly wrong.

In advising the National Institutes of Health on what government policy should be, the board must face the question of whether an early embryo is human in the moral sense and therefore to be protected.

The Roman Catholic Church not only opposes abortions in the first three months but in 1956 it held that any kind of artificial insemination involving humans was wrong. *In vitro* fertilization, Pope Pius XII declared, is "immoral and absolutely unlawful."

On the other side, a number of authorities also argue that the early embryo is not yet human.

There are questions about the ethics of using the early embryo for clinical research (involving living patients) as well as for basic research in laboratories.

Opposition to IVF basic research is largely moralistic, but opposition to clinical work can be practical: also at issue is whether sufficient animal research has been done to justify clinical experiments. Medicine has long required that before research is done on humans, animal work must show that the research is reasonably safe.

It was for lack of enough animal tests that the current restrictions on federal funding of IVF research were imposed in 1973, according to Dr. Charles R. McCarthy, staff director of the ethics board.

In the early 1970s, he said in an interview, scientific articles suggested that IVF work with animals, under way for 10 years, "might soon be applied to humans with some chances of success."

So in 1972, the National Institutes of Health convened a group of about 20 experts to examine the question of federal funding for what promised to be controversial research. It reported the following year, McCarthy said, that insufficient work had been done on subprimate animals to assure safety in humans. It also recommended that an ethics advisory group review any human IVF research proposal before it was supported.

The National Institutes of Health asked Congress to create a National Commission for the Protection of Human Subjects to study and make recommendations on federal support for various research, including IVF research.

But, "as if it was a typographical error," McCarthy said, Congress passed a bill in 1974 that contained all of the proposal except for the direction of IVF research.

"It was just left out, dropped, for no obvious reason," he said.

The commission ignored the IVF research and in 1975 HEW fell back upon the recommendations of the 1973 group that said that IVF research should not be funded unless reviewed by an ethics advisory board.

But in 1975, Steptoe and Edwards published a discouraging report on their research. About 200 attempts to introduce a fertilized ovum into a woman and produce a baby had failed, they reported.

American as well as British scientists probably turned to other, more promising lines of work as a result.

In 1975 the British government instituted a similar ban on government funds for IVF research, McCarthy said, and grant applications to its research council "also dropped."

Indeed, Steptoe and Edwards were turned down by the British government for an IVF grant in 1972, McCarthy said, because insufficient animal experimentation had been done — that is, IVF work had not yet been proved safe for humans.

Louise Brown was made possible with private research funds, the origins of which are not wholly known.

The ethics board's decision, expected about the end of this year, will involve only federal funding. Even if it decides against IVF research with humans, it is likely that private funds will flow into the field, particularly in view of the spectacular success of Steptoe and Edwards in giving life to Louise Brown.

P.S. Coat Special!
AT THE PICCADILLY SHOPPE
A selection of coats in a wide range of patterns, colours and sizes — including some Harris Tweeds. Regular prices from $95.00 to $110.00.
ALL AT 69.50
PICCADILLY SHOPPE 1017 GOVT.
9-18x

VANCOUVER ISLAND ANTIQUES & COLLECTABLES
2ND ANNUAL FALL
ANTIQUE SALE & SHOW
SEPTEMBER 22, 23, & 24, 1978
1151 ESQUIMALT Rd. - CURLING RINK - VICTORIA B.C.
ESQUIMALT SPORTS CENTRE
FRI. 6-10p.m. SAT. 10a.m.-10p.m. SUN. 10a.m.-4p.m.
OVER 50 DEALERS REPRESENTING VANCOUVER ISLAND, THE LOWER MAINLAND, AND WASHINGTON STATE
ADMISSION $1.00

$1.49 DAY TUESDAY
TUES., SEPT. 19th
1 PAIR PANTS or 1 SUIT JACKET
1 SKIRT or 1 SPORT JACKET
1 SWEATER or 3 TIES
YOUR CHOICE CLEANED FOR 1.49
20% DISCOUNT ON ALL OTHER DRYCLEANING
Personal or Household
N.B. We reserve the right to surcharge garments requiring special attention
One HOUR "MARTINIZING"® CERTIFIED
THE MOST IN DRY CLEANING
AT ALL 8 LOCATIONS IN VICTORIA:
Colwood Plaza 478-3014
Esquimalt Plaza 386-8641
Fairfield/325 Cook 384-5031
Jubilee/1771 Fort 595-8912
Royal Oak Plaza 479-4041
Town & Country/3457 Saanich 386-9821
Hillside Plaza 595-3722
University Heights Plaza 477-8323
9-18x

Eaton's presents
TEEN UPDATE
for Girls 12 to 15 years

Course conducted by Kip Wallis, Eaton's Fashion Co-ordinator
A chance to learn how to improve yourself through exercise, diet, and grooming. Tips on make-up, accessorizing, modelling techniques and babysitting. Discover the fun of updating yourself!
7-Week Course 15.00
Course Starts Saturday, September 30 10:00 a.m. to 11:30 a.m. in Eaton's Activity Room
Classes Limited — Register Now in Person (Monday to Friday)
Eaton's Sales promotion Office 2nd Floor, Times Building 660 Fort Street
EATON'S

EATON'S

Put on a Fall Face
Our Electrologist Department can help you to a smooth new fall look.
Going natural — free of heavy make-up — is part of Fall fun. Don't miss out. Clear your complexion of every last unwanted hair, and enjoy the crisp fall air.
Our Electrologist also performs a full line of beauty help for eyebrows, underarms and legs. Call our beauty salon for a free consultation with our skilled Electrologist.
382-7141
Beauty Salon, Fifth Floor

THE TOY SHOP
1834 OAK BAY AVE. VICTORIA
598-3832
An extensive range of FISHER/PRICE on the second floor as well as the more unusual toys on the ground floor.
10:30 a.m.-5:30 p.m.
(Also Suppliers to SCHOOLS and DAY CARE CENTRES by Appointment Only.) 9-17

YARDS 'N' YARDS
FABRIC BIRTHDAY SALE
NOW IN FULL SWING
PRICES EFFECTIVE TILL SEPT. 30
36"-45" COTTON DENIM Reg. to 4.49 yd., SPECIAL Yd. 2.95
108" BRUSHED NYLON SPECIAL, yd. 2.29
Plus many more tremendous specials throughout the store.
CHARGEX or MASTERCHARGE
Hours 9:30-5:30 p.m. MON. TO SAT.
YARDS 'N' YARDS FABRICS
28 West Burnside (at Harriet)

SHOES SHOES SHOES SHOES
NATURALIZER
SHOE-OF-THE-WEEK
A foot couldn't ask for anything more.
When Naturalizer says comfort, you can be sure of soft, tender leather, a marvelous feel, and perfect Fit . . . all the things you want in a shoe. Naturalizer has great fashion, too.

TANGIERS $35
Reptile plated patent leather with matching suede leather trim. Navy, grey, or brown.
"Shoes for All the Family"
Exclusive Oak Bay distributor for Ladies' "Naturalizer" Shoes

ALLEN SCHLATTER Owner
Thirty-Three Years of Shoe Experience to Serve You
oak bay Tyke & Teen SHOES
2215 OAK BAY AVE. "Next to Oak Bay Hardware"
595-1144
CHARGEX
HOURS: Tues. to Sat. 9 a.m. to 5:30
9-18
SHOES SHOES SHOES SHOES

'78 HONDA SELLOUT

• HIGH TRADE-IN ALLOWANCES
• IMMEDIATE DELIVERY — most models
• ON THE SPOT BANK FINANCING
• NO REASONABLE OFFER REFUSED
Honda CAR CENTRE
YATES AT QUADRA 386-6707

Syndication firm produces Alien Worlds

Science-fiction drama invades radio field

By JAMES BROWN
Colonist - Los Angeles Times Service

HOLLYWOOD — The year is 2030 and the planet Earth has but nine hours to live. It seems that the evil Marcabs, under the command of a scaly Moriarty named Czar Kohnar, are tapping the energy from the sun. All will be lost unless the crack space exploration team of Buddy Griff and John Craydon can stop them. But the space cops are taken captive by these horrific creatures: "They look like insects...7 feet tall..." Can anything save us?

ABSOLUTELY. Because in the context of *Alien Worlds*, a new 30-minute radio series scheduled to premiere in January, dispatching these assorted space bandits is all in a typical day's work...just your everyday life-and-death before breakfast.

Alien Worlds is the latest project to emerge from Watermark, the radio syndication firm that, among other items, produces and distributes the enormously successful *American Top 40* series to some 450 radio stations around the world.

BUT THIS is Watermark's first venture into radio drama, and it is taking its time to make certain that all of the necessary ingredients are in place. Created and produced by Watermark's Lee Hanson, the pilot for *Alien Worlds* originally was taped in August of 1977, rerecorded last November and then taped again in May with a new cast.

THE BASIC concept is of a giant space station, under the leadership of one Mara Cassidy, patrolling the universe and fighting for the just and proper cause — wherever and whoever it happens to be. Griff and Craydon are the resident heroes. And then there is Tim, Ms. Cassidy's gee-whiz assistant, who sounds suspiciously like a soft-boiled Jimmy Olson.

LISTENING to the pilot is like visiting some familiar old friends. There are elements of *Flash Gordon*, pulp melodrama, Saturday morning space cartoons, soap opera and a cliff-hanging serial effect — all whipped together with a decided flavor of old-time radio.

THOUGH much of the dialogue is excruciating, the characters paper-thin leftovers from an old Republic serial and the plot a fairly elementary exercise of good vs. evil, what lifts *Alien Worlds* from the mire is its special effects — a stereophonic symphony of imaginative sounds and a vivid audio imagery. The show also benefits from a stirring score, composed by John Kirk and performed by the *London Symphony Orchestra*. The sound forms the picture. If the scripts get better, *Alien Worlds* will have that much more going for it.

"WHAT we've tried for is a stereo theatre effect," Lee Hanson said the other day, "with characters and dialogue trailing off on one speaker and coming on at another. We're using what I would call rock 'n' roll production techniques. The difference between this and early radio drama is that in the old days, scenes could go on forever. Here, no scene will be more than a minute and a half. There will be no long-winded speeches. I think people have become desensitized to listening, so here we will try to give them something to trip through for a half-hour.

HANSON'S original concept for *Alien Worlds* is that "it takes place on the other side of a tragedy we haven't experienced yet. But I also wanted to establish an attitude with the characters that there is hope, that we did come through it."

HE ADMITS that obtaining workable scripts has been a difficult chore. "The problem has been in finding writers who are well versed in science fiction but who also know how to write for radio. It hasn't been easy."

HANSON added, though, that the first 13 episodes of *Alien Worlds* have been mapped out already. The series' schedule is for 26 weeks, with those 13 episodes all running in two parts.

Alien Worlds also will be distributed via the barter system — with a national sponsor yet to be named carrying the show and individual stations selling their own local spots.

THE CAST of *Alien Worlds* is comprised primarily of veteran voiceover talent. It does, however, contain one surprise. Watermark vice president Chuck Olson — who in an earlier life was a juvenile radio actor on such series as *Red Ryder* and *The Lone Ranger* — portrays space hero Buddy Griff.

"It's been a real kick to get back into it," Olson said, "but the one thing I want to emphasize is that none of this would be taking place at all if not for Tom Rounds. He's the man in control."

TOM ROUNDS — or "T.R.," as he's commonly referred to — is the founder, president and motivating force behind Watermark. He entered the field of radio syndication in the late 1960s when, as he put it, "there was virtually no such thing."

"What set all of this up was a *History of Rock 'n' Roll* special that Ron Jacobs and I did for KHJ (in Los Angeles)," Rounds said. "It was just a natural syndication event and that was our start."

BUT ROUNDS would add that what propelled Watermark on its way was the creation of *American Top 40*, the weekly series that counts down the top hits from Billboard magazine national charts, along with a healthy supply of anecdotes and biographical material delivered in gentle, earnest tones by series host Casey Kasem.

As *American Top 40* began to grow and flourish (it will expand from three to four hours on Oct. 7), Watermark added an *American Country Countdown* to its weekly stable in 1973 and the *Robert W. Morgan Special of the Week* — consisting of 13 hour-long profiles of contemporary music stars — a couple of years later.

THERE ALSO have been the occasional Watermark specials — such as the *California Special* in 1975, which offered six hours of the California music sound from 1960-75. And, in what is arguably the finest portrait of Elvis Presley produced in any medium, Watermark and Elvis biographer Jerry Hopkins put together a 12-hour documentry on Presley in 1971, revised it in 1975 and they updated it several weeks after Presley's death in August of 1977.

TO ROUNDS, *Alien Worlds is* something of an arrival for Watermark. "We've wanted to do drama from the beginning," he said, "to do a program that was not justified by the playing of hit records.

"Certainly, *Star Wars* paved the way for something like this but I really believe we're plugging into an audience that had been established by other things before it — *Star Trek 2001*, many things.

"I THINK the next phase for us will be to expand to 52 weeks," Rounds continued, "but we want to keep the quality up, above anything else. Eventually, we'd like to have some science-fiction writers such as Harlan Ellison and Ted Sturgeon adapt their short stories, and the show does get a bit more cerebral around the fourth episode. But it has to be fun first. As we get better, the show will start happening for people on many more levels."

RCMP find pot crops

NELSON, B.C. (CP) — RCMP have confiscated about 680 kilograms of marijuana from 27 plots in the West Kootenay area.

The plants were found in the Grand Forks, Kaslo, Christina Lake and Crescent Valley regions.

Inco union on strike

SUDBURY, Ont. (CP) — Members of Sudbury Local 6500 of the United Steelworkers of America went on strike Friday after voting 61 per cent in favor of rejecting the latest offer from Inco Metals Co.

COLONY MOTOR INN
TOM MIDDLETON
AT THE PIANO BAR
385-2441
COACHLIGHT ROOM

MAZATLAN
Mexico's colorful beach resort on the Pacific Coast. Choose from 6 hotels—Las Brisas, Don Pelayo, El Pescador, Las Flores, Holiday Inn, Playa Mazatlan. *Departs Vancouver Saturdays by Pacific Western Boeing 737.*
2 weeks from $419

Other 2 week Sunflight Holidays depart from Vancouver.

ACAPULCO	Mondays from December 25 by Pacific Western Boeing 707	from $579
CUBA	Tuesdays from December 19 by Pacific Western Boeing 707	from $759
TAHITI & MOOREA	Tuesdays from December 26 by Pacific Western Boeing 707	from $899
CRUISE MEXICAN RIVIERA	Saturdays from October 7, 7 days Acapulco—7 days Princess Cruise	from $1059
WAIKIKI	Every Wednesday, Friday & Saturday from December 15. CP Air	$499
HAWAII 2 ISLANDS	Every Wednesday, Friday & Saturday from December 15. CP Air	$699
HAWAII 3 ISLANDS	Every Wednesday, Friday & Saturday from December 15. CP Air	$829

Prices depend on hotel and departure dates chosen and are per person based on two persons per room. Some departures and/or hotels may be sold out or become unavailable.

Sunflight Holidays
CALL US NOW FOR DETAILS
TOTEM TRAVEL
Hillside 595-1181 | Mayfair 386-3277
Duncan Mall 748-2594 | Port Alberni 723-8138
9-17

Western FOOD
OPEN 9-9 WEEKDAYS
SATURDAYS 9-6 SUNDAYS
772 Goldstream Ave., Langford
AT WESTBROOK SHOPPING CENTRE
Prices Effective Sept. 17, 18, 19 — We reserve the right to limit quantities.

MID SEPTEMBER SALE
GOV'T INSPECTED PORK CHOPS CENTRE CUTS ..... lb. 1.89
COUNTRY STYLE SPARE RIBS .... lb. 1.59
FRESH REG. QUALITY GROUND BEEF ..... lb. 98¢
GR. A. BEEF RIB STEAKS ..... lb. 1.98
TENDER CELERY ..... lb. 19¢
LONG ENGLISH CUCUMBERS ..... lb. 39¢
PEARS ..... 3 lb. 98¢
WESTERN FAMILY MARGARINE 3 lb. 1.39
CARNATION COFFEE MATE 18 oz. 1.29
McCOLLS MUSHROOM STEMS & PIECES 10 oz. 59¢
MISS MEW CAT FOOD 6 oz. 4 FOR 89¢
KRAFT ORANGE JUICE 64 oz. 1.89
SUNBURST NOODLES 3 oz. 4 FOR 89¢
BASSETS LIQUORICE ALL SORTS 15.5 oz. 99¢
SPIC & SPAN 2 KG. 2.39
OXYDOL DETERGENT 5 lb. Box 2.49
9-17

Jus-Rite PHOTOS
5 MINUTE PASSPORT PHOTOS
COLOUR AND BLACK AND WHITE
716 YATES ST.
TOWN and COUNTRY
HILLSIDE
BEACON AVE., SIDNEY
Jus-Rite PHOTOS

Come to Qualicum Beach by
E. & N. DAYLINER
— 3-DAY EXCURSION —
Mid-Week Mini Holiday
For Two From $79.95
(Single $63.00)
● Stay One Night or Two Nights
● 2 Breakfasts - 1 Lunch - 2 Dinners
Indoor Pool - Sauna - Golf - Tennis - Convention Facilities - Meetings and Banquet Rooms
THE GEORGE INN
Box 327 - Qualicum Beach, B.C.
Phone 752-9283
9-16x

HAWAII
2-ISLANDS
One week of Waikiki's action plus your choice of 2nd week on Maui, Kauai or Kona on the big Island. Choice of efficiency accommodation on each Island including Outrigger West in Waikiki. *Departs Vancouver every Wednesday from December 15 by CP Air jumbo jet.*
2 weeks from $699

Other 2 week Sunflight Holidays depart from Vancouver.

ACAPULCO	Mondays from December 25 by Pacific Western Boeing 707	from $579
CUBA	Tuesdays from December 19 by Pacific Western Boeing 707	from $759
MAZATLAN	Saturdays from December 16 by Pacific Western Boeing 737	from $419
TAHITI & MOOREA	Tuesdays from December 26 by Pacific Western Boeing 707	from $899
CRUISE MEXICAN RIVIERA	Saturdays from October 7, 7 days Acapulco—7 days Princess Cruise	from $1059
WAIKIKI	Every Wednesday, Friday & Saturday from December 15. CP Air	$499
HAWAII 3 ISLANDS	Every Wednesday, Friday & Saturday from December 15. CP Air	$829

Prices depend on hotel and departure dates chosen and are per person based on two persons per room. Some departures and/or hotels may be sold out or become unavailable.

Sunflight Holidays
For information call
TRAVELWORLD
382-3121
BANK OF COMMERCE BLDG. ON VIEW AT DOUGLAS
9-17x

ACAPULCO
Mexico's jet set resort on the Pacific. Super beaches, shopping and 24 hour action. 4 hotels to choose from—Posada del Sol, El Mirador, Caleta, Twin Towers. *Departs Vancouver Mondays from December 25 by Pacific Western Airlines Boeing 707 private jet charter.*
2 weeks from $579

Other 2 week Sunflight Holidays depart from Vancouver.

CUBA	Tuesdays from December 19 by Pacific Western Boeing 707	from $759
MAZATLAN	Saturdays from December 16 by Pacific Western Boeing 737	from $419
TAHITI & MOOREA	Tuesdays from December 26 by Pacific Western Boeing 707	from $899
CRUISE MEXICAN RIVIERA	Saturdays from October 7, 7 days Acapulco—7 days Princess Cruise	from $1059
WAIKIKI	Every Wednesday, Friday & Saturday from December 15. CP Air	$499
HAWAII 2 ISLANDS	Every Wednesday, Friday & Saturday from December 15. CP Air	$699
HAWAII 3 ISLANDS	Every Wednesday, Friday & Saturday from December 15. CP Air	$829

Prices depend on hotel and departure dates chosen and are per person based on two persons per room. Some departures and/or hotels may be sold out or become unavailable.

Sunflight Holidays
CALL US NOW FOR DETAILS
TOTEM TRAVEL
Hillside 595-1181 | Mayfair 386-3277
Duncan Mall 748-2594 | Port Alberni 723-8138
9-17

"I Guarantee It!"
50 km/gal.
ON ALL OUR REMAINING
'78 VOLVOS
$155 IN CASH (paid on delivery)
Brian Holley
Vancouver Island's #1 Viking
I'll personally guarantee your gas mileage by backing it up with CASH. Transport Canada has established our '78 Volvo 240 series will achieve a minimum 36 km/gal. I will guarantee 50 km/gal. for your 1st year or 20,000 km by paying you the difference. (Based on $1.00 per gallon of gas) *Personal log book to record km/gal. included.
ASK OUR SALES ADVISORS ABOUT YEAR END BONUS $'s AVAILABLE TO YOU
THE '78 VOLVO GIVES YOU:
1. Proven strength, durability and safety
2. A good-looking car much copied
3. Luxurious roomy interiors
Brian Holley GIVES YOU:
Vancouver Island's #1 Viking
1. LOWEST PRICES FROM $7305
2. Most optional equipment standard including Volve custom radio.
3. GUARANTEED GAS MILEAGE BACKED BY $155 IN CASH
OFFER LIMITED TO ALL REMAINING 1978 240 SERIES AVAILABLE.
3319 Douglas — just north of Woodward's Mayfair
phone 384-1161
DL 00903A
Brand new
VOLVO 240 SERIES
2 DOORS, 4 DOORS and WAGONS
HURRY TO YOUR VOLVO CANADA VICTORIA DEALER
Brian Holley VOLVO
9-18x

Pacific Grove flapping over monarch's return

Sacred butterflies to get rousing welcome in California's seaside sanctuary

ON THE GO
With Jerry Hulse

PACIFIC GROVE, Calif. — Yearning for the good old days — street dances and pie-eating contests, church socials and bazaars, and all that old down-home feeling?

Well, spread your wings and book a flight to Pacific Grove, touted by the community's 14,000 locals as Butterfly Town, U.S.A.

Beginning next month, millions of orange and black monarchs will swarm into Pacific Grove, their winter habitat at the tip of California's Monterey Peninsula.

JUST AS the swallows keep coming back to Capistrano, the monarchs return regularly to this seaside sanctuary. By late March they'll take flight again. In the interim, Pacific Grove will flap its own wings, telling the world about this annual migration.

Leading off will be the annual Butterfly Parade on Oct. 14. Streets will be roped off for the community holiday. Thousands will line the sidewalks. But the spotlight won't shine on the monarchs. Instead, it will be beamed on 1,500 grade-school youngsters dressed up as butterflies.

LIKE THE magical return of the monarchs themselves, the youngsters will swarm down Lighthouse Avenue accompanied by high-stepping drum majors and majorettes and the rollicking beat of school bands.

When the small fry pull in their wings, the entire town will do an about-face, marching off to a carnival and bazaar hosted by the PTA.

It's the sort of old-fashioned goodness that disappeared with elbow garters and bowlers. The good ladies of the PTA will sell snow cones, homemade cookies, cakes and pies to the tune of carnival music and nearly forgotten oompah offerings.

AND WOE be to the interloper who would molest a monarch. Under a city ordinance, it's a $500 pinch for netting a butterfly.

As far back as anyone can remember, the monarch has wintered in Pacific Grove. Some fly hundreds of kilometres to this homey seaside town only five minutes from the tumult of Monterey's Cannery Row, settling in the same trees — the graceful cypress, the eucalyptus and the Monterey pine.

NONE SEEN this season ever will return again, for the life of a monarch spans less than a year. The mystery confounds scientists — how the progenies that follow next year — coming from as far away as Alaska — find Pacific Grove to nest in these same trees.

Trees behind Milar's Grove Motel are festooned with monarchs. It's a favorite napping area, with signs cautioning: "Do not talk under trees."

BESIDES Milar's, Pacific Grove visitors book rooms at Borg's Oceanfront Motel. And 16 nifty cottages — each with a kitchen and fireplace — are up for grabs at Andrils' woodsy, piney encampment with its hollyhocks and daisies (rates from $28 single, $30 double).

But the real grabber is the Gosby House Inn on Lighthouse Avenue.

Even in New England, which is famous for its splendid old homes, the Gosby would be smashing in any neighborhood.

AFTER A $100,000 renovation job, young Bill Patterson opened the Gosby House Inn to wayfarers last February. With a parlor resembling an old Norman Rockwell painting, this magnificent 100-year-old Victorian provides a dozen dreamy rooms with rates ranging from $18 to $32, single or double.

Ruffled curtains flutter at the windows, and bathrooms are authentically antiqued with brass fixtures and porcelain. Nineteenth-century prints cover the walls and classical recordings soothe the nerves. It is grand without being garish. And without exaggeration, it's high on the list of the nation's most tastefully restored Victorians.

EACH MORNING, fresh fruit and flowers are delivered to guest rooms — seven with baths (old-fashioned, four-legged tubs), six with sinks, some with fireplaces. Meanwhile, visitors gather in the parlor for complimentary breakfasts of apple cider, Danish rolls and coffee.

To spend a night at the Gosby House Inn is to find one's way back to the 19th century. It is an old home tastefully furnished with choice antiques and sparkling with leaded glass, polished brass and marble.

BEFORE SOMEONE asks, here is the address: 643 Lighthouse Ave., Pacific Grove, Calif. 93950. And just in case you're in a real hurry, telephone (408) 375-1287.

As for the butterflies, a statue in their honor stands only a few blocks from Gosby House at Lover's Point. Here, David Bindel operates a most romantic restaurant known by a most unromantic name, the Old Bath House. Indeed, it is the site of a one-time bathhouse that served early residents of Pacific Grove. As Bindel tells it, he has tried to "capture the romantic feeling of the '30s with the liberal use of rich woods and etched glass."

COCKTAILS are served in a Victorian bar, where an antique espresso machine turns out after-dinner cups of bubbling mud.

Candlelight and flowers enhance tables next to windows facing a lovely cove, while taped melodies — classical and romantic — add to the atmosphere.

The Old Bath House is a place for holding hands and filling the soul with scenes of the sea. Along the seashore, couples stroll arm in arm. Doves cry and a chill wind whips petals from geraniums.

ANOTHER restaurant with equal helpings of romance, Maison Bergerac, occupies a lovely old Victorian mansion next door to the Gosby House Inn. Its proprietor, Raymond Bergerac, is fiercely independent. As a result, dinner is by reservation only, often weeks in advance — and then only Thursday through Saturday. During November, December, May and June he is closed altogether.

Pacific Grove is a funky little town with great charm and the peacefulness of another time. Salty cottages line its shores, and besides the big to-do over butterflies, other celebrations take place during the year, too.

IN SUMMERTIME, crowds turn out for the Festival of Lanterns, the legendary search by a mandarin for a daughter who fled with her lover. Everybody loves a love story, so hundreds line the shore with lighted Oriental lanterns while a flotilla of boats rocks by under a shower of blazing fireworks.

Rivaling the butterfly high jinks, Pacific Grove's rollicking Good Old Days in March features pie-eating contests, an antique car parade, gas-filled balloons, puppeteers and old-timey music for townsfolk hosting a Victorian home tour.

LIKE A Midwest pageant at harvest time, locals display handicrafts and queue up at hot dog and soft drink booths.

Founded in 1875 as a religious retreat, Pacific Grove banned cards, dice, billiards, dancing, ocean bathing on Sunday and introduced a curfew for youngsters.

To keep sinners out, the town was fenced. Finally, one night a state senator lost his cool, picked up an ax and the fence came tumbling down.

Later, the ban on cards and booze was lifted, so that today a visitor can get higher than a butterfly.

ANCHOR TRAVEL OFFICE
YOUR FIRST STOP
. . . and the most important one on your trip. Here, everything you need to make your trip pleasurable and worry-free, can be arranged for you. You will obtain reservations and confirmation on all phases of your journey PLUS a detailed intinerary by a professional and impartial travel counsellor. It means a tremendous saving in time and effort. It means travel without worry. Stop in, or call Bill Bartko or Jan Eliman.
ANCHOR TRAVEL
1964 FORT ST. AT FOUL BAY
595-1232

B.C. PARLOUR CAR TOURS
NORTHERN VANCOUVER ISLAND
SEPTEMBER 26 — 7 DAYS
Make this the year that you see our spectacular Island in its early fall colours.
CASCADES AND OKANAGAN FALL FOLIAGE
OCTOBER 7 — 4 DAYS
A leisurely Thanksgiving weekend tour which includes a cruise on Shuswap Lake.
PALM SPRINGS AND SANTA CATALINA ISLAND
OCTOBER 23 — 14 DAYS
Palm Springs, Disneyland, "Queen Mary", San Francisco and a full day cruise/tour to Santa Catalina Island are included in this relaxing tour plus Monterey, Solvang and the Redwoods.
CHRISTMAS DISNEYLAND
DECEMBER 22 — 10 DAYS
CHRISTMAS IN THE CARIBOO
DECEMBER 24 — 4 DAYS
PASADENA ROSE PARADE
DECEMBER 27 — 12 DAYS
RENO
EVERY SUNDAY — 7 DAYS
FOR RESERVATIONS, INFORMATION OR BROCHURES CALL YOUR TRAVEL AGENT OR
BRITISH COLUMBIA PARLOUR CAR TOURS LTD.
912 DOUGLAS STREET — 385-2467
9-17x

WAIKIKI
Seven hotels to choose from—in hotel rooms or efficiency apartments. Fly in wide-body comfort aboard CP Air jumbo jet. Efficiencies available at Outrigger West.
Departs Vancouver every Wednesday, Friday and Saturday from December 15.
2 weeks from $499
Other 2 week Sunflight Holidays depart from Vancouver.

ACAPULCO	Mondays from December 25 by Pacific Western Boeing 707	from $579
CUBA	Tuesdays from December 19 by Pacific Western Boeing 707	from $759
MAZATLAN	Saturdays from December 16 by Pacific Western Boeing 737	from $419
TAHITI & MOOREA	Tuesdays from December 26 by Pacific Western Boeing 707	from $899
CRUISE MEXICAN RIVIERA	Saturdays from October 7, 7 days Acapulco—7 days Princess Cruise	from $1059
HAWAII 2 ISLANDS	Every Wednesday, Friday & Saturday from December 15. CP Air	from $699
HAWAII 3 ISLANDS	Every Wednesday, Friday & Saturday from December 15. CP Air	from $829

Prices depend on hotel and departure dates chosen and are per person based on two persons per room. Some departures and/or hotels may be sold out or become unavailable.
Sunflight Holidays
For information call
TRAVELWORLD
382-3121
Bank of Commerce Bldg.
On View at Douglas
9-17x

THE WORLD
CANBERRA 69-DAY CRUISE

Sailing San Francisco, January 28, 1979
Special Cruise Features:
★ Hawaii and South Pacific ports
★ New Zealand, Australia, New Guinea
★ Hong Kong with optional tours to mainland China
★ S.E. Asia and African ports
★ Brazil, Canary Islands, Madeira, arriving Southampton in the spring, April 6th
★ Fares from $5548 U.S. per person, sharing in twin-bedded cabin
CALL THE CRUISE SPECIALISTS!
385-1533 or 385-4312
9-17x
WILLIS TRAVEL SERVICE
385-1533 578 Yates St., Victoria, B.C. 385-4312

TAHITI & MOOREA
Escape to the South Pacific. Spend one week on Tahiti enjoying all the activities of Papeete and one week 12 miles and 12 centuries away on the Robinson Crusoe Island of Moorea. Good choice of hotels.
Departs Vancouver Tuesdays from December 26 by Pacific Western Boeing 707.
2 weeks from $899
Other 2 week Sunflight Holidays depart from Vancouver.

ACAPULCO	Mondays from December 25 by Pacific Western Boeing 707	from $579
CUBA	Tuesdays from December 19 by Pacific Western Boeing 707	from $759
MAZATLAN	Saturdays from December 16 by Pacific Western Boeing 737	from $419
CRUISE MEXICAN RIVIERA	Saturdays from October 7, 7 days Acapulco—7 days Princess Cruise	from $1059
WAIKIKI	Every Wednesday, Friday & Saturday from December 15. CP Air	from $499
HAWAII 2 ISLANDS	Every Wednesday, Friday & Saturday from December 15. CP Air	from $699
HAWAII 3 ISLANDS	Every Wednesday, Friday & Saturday from December 15. CP Air	from $829

Prices depend on hotel and departure dates chosen and are per person based on two persons per room. Some departures and/or hotels may be sold out or become unavailable.
Sunflight Holidays
For information call
BAYSHORE TRAVEL
1622 GOVERNMENT STREET
382-6103
9-17

CAPITAL TOURS
Most of the tours we have planned for the next month or more, have been completely sold out. We'd like to take this opportunity to thank our loyal clients, and so many who are travelling with us for the first time, for making this possible. We regret having to disappoint a number of you, but if you have your name on our waiting list, there's always hope.
We do have room on our SUPERENO TOURS between Oct. 29 and November 12.
We have a couple of seats on our MARITIMES COLORAMA Sept. 29 to Oct. 16.
We have two 2-day bus tours to the KING TUTANKHAMUN Exhibit in Seattle Oct. 26 and Nov. 9th, staying at the Roosevelt Hotel. $65 sharing double, $75 sharing twin.
We have a delightful Thanksgiving Weekend Tour Oct. 7 to 9th. A great way to relax over the holiday. Our "home-away-from-home" is at the new and unique, comfortable OCEAN BEACH RESORT, near Long Beach. Our own upper Island is most beautiful at this time of year, with fall colors and the tourist season over. $125 Dbl., $135 Twin.
Later on we invite you to be with us on one of the following delightful holidays:
PORTLAND-OREGON COAST, Nov. 10 to 13, $105 Dbl, $115 Twin.
CHRISTMAS IN RENO, Dec. 22 to 28, still has space on it.
CHRISTMAS IN PORTLAND, Dec. 23 to 26, $115 Dbl., $125 Twin
PASADENA ROSE PARADE, Dec. 27 to Jan. 9, $375 Dbl., $395 Twin
NEW YEARS IN RENO, Dec. 29 to Jan. 4, has space on the second bus.
So the doors are still open and we're ready and waiting to assist you in every way to plan a HAPPY HOLIDAY.
Call the holiday numbers
384-1432
384-5612
Capital Tours
215-645 Fort Street, Victoria
2nd Floor, Yarrow Bldg.
9-17x

RENO-RENO-RENO
7 DAY BUS HOLIDAY
Unbeatable value for money on this fun-filled fully escorted Reno package, including many side tours (Carson City, Virginia City, Lake Tahoe, Sparks, MGM Grand, Boomtown) and valuable casino packages every day. Guaranteed departures every Saturday throughout the year.
SEPT. 23, 30, OCT. 7, 14, 21, 28
FIRESIDE — Quality motel close to main strip. $129
ARLINGTON — Luxury hotel next door to brand new Comstock. $139
REEF — Plush hotel/casino close to Sundowner. $129
RIVERSIDE — Formerly Jessie Beck's on Virginia Street. $149
ANNIVERSARY SPECIAL
Join Alan, Ann, Dawn and all our regular Renoers on this special week of fun.
NOV. 4th SANDS ONLY $129
And to show our appreciation of your continued support
$10 DISCOUNT PER PERSON IF YOU HAVE TRAVELLED WITH US OVER THE PAST 12 MONTHS
DISNEYLAND
10 DAY CHRISTMAS HOLIDAY
DEPARTS DEC. 20th
Includes Disneyland entrance, Universal Studios, San Diego Zoo and much more. FROM $215 (family of five)
CALIFORNIA-ARIZONA
NEVADA BUS TOUR
16 days of scenic pleasure. Departs Oct. 7th, Nov. 11th ..... ONLY $429 tw./dbl.
Planning a trip to Hawaii or London? Give Alan a call.
Holliday Company
HOLLIDAY COMPANY
VICTORIA BRANCH
1394 HILLSIDE 595-3113
Office Open Mon.-Fri. 9-5
9-17

Holidays by Four Seasons Travel
Introducing the
CARIBBEAN
FOUR SEASONS PRESENTS
BARBADOS
GRENADA
ST. LUCIA
Barbados & Grenada
Barbados & St. Lucia
Choose your island and fly south for 7 or 14 nights in the sunny Caribbean. Get a terrific tan and live it up in lively Barbados... choose beautiful St. Lucia with its magnificent mountains... stay on the lovely spice island of Grenada where you can relax in an unhurried lifestyle.
Or experience the perfect combination of one week in Barbados and another week in St. Lucia or Grenada.
BARBADOS
7 NIGHTS FROM
$489*

We can offer you a variety of accommodation in the Caribbean.
Barbados 7 nights from $489* to $829
Grenada 7 nights from $579*
St. Lucia 7 nights from $569*
Barbados & St. Lucia or Grenada 7 nights + 7 nights from $759*
Prices include return airfare from Vancouver via Wardair and inter-island transfers where applicable. One phone call arranges everything — but don't leave it too long!
NON-STOP FLIGHTS DEPART VANCOUVER NOVEMBER 28 TO DECEMBER 12 via Wardair 747
DECEMBER 19 TO APRIL 10 via Wardair DC-10
*This price applies to low-season departures. November 28 to December 12 only and varies depending on hotel selected.
Prices are per person, in Canadian dollars, based on double occupancy.
Bookings subject to availability.
Wardair
25 years of service
1953-1978
384-7108 FOUR SEASONS TRAVEL
212-620 VIEW ST.
9-10x

Caribbean enchantment

Margarita's name captures imagination

By JOHN CAMERON

MARGARITA ISLAND, Venezuela — To paraphrase Shakespeare, on this enchanted island off the coast of Venezuela in the Eastern Caribbean "the name is the thing to catch the imagination of the traveller".

This 850 square kilometre island was discovered by Christopher Columbus himself in August of 1498. The native inhabitants, who were described by their discoverers as a truly handsome race, called it by the musical name of Paraquachoa, which meant "abundance of fish."

THE FIRST European settlers re-named it Margarita in honor of one of the "infantas" or princesses of Imperial Spain. Through the centuries the name acquired certain romantic overtones bespeaking of pearl fisheries and pirate hoards.

Margarita, together with two other smaller islands, Coche and Cubagua, today make up Venezuela's smallest state, called New Sparta. But there is nothing Spartan about Margarita's natural setting with its 160 kilometres of lovely, unspoiled beaches; cloud-shrouded mountain peaks and lush tropical valleys.

SOFT PASTEL colors — blues, whites, ochres, magentas — predominate in Margarita's seas, skies and hillocks, creating an overall impression more Mediterranean or Egean than Caribbean. This ambience is further accented by the toy-like cottages of its picturesque fishing ports.

Margarita's major port, and also its capital, is called Porlamar, which in Spanish has a nostalgic sound and can be translated literally as "On the Sea." Nearby is another port called Pampatar, which spreads out under the shadow of the formidable Fortress of San Carlos Borromeo, built by the Spaniards in 1662 to protect the island from attacks by buccaneers. Although the origin of the name Papatar is lost in history, in Spanish it has a melodius sound which seems to evoke great sea battles and epic sagas.

INDEED, FROM discovery to independence, Margarita has been the scenery of major events in the history of Venezuela and Latin America.

Young boys will eagerly recite part of this history to tourists who visit Galera Fortress overlooking a third major port on the northest tip of the island, called Juan Griego (or literally "John the Greek," another catchy name honoring the Greek castaway who founded it in the Sixteenth Century).

FOR A FEW coins, these improvised young guides, exuding simpatia, will tell you of "the heroic struggles of the Margaritan people for their liberty, 200 of whom were executed here by the cruel Spanish General Morillo in 1817 . . ."

Want to hear more bewitching names? Near Pampatar there is a lovely sea grotto reminiscent of Capri, called "The Buffoon's Cave." And one of the island's most gorgeous beaches is named El Tirano, or "The Tyrant," to mark Lope de Aguirre, a ruthless pirate who terrorized these parts around 1560. And there are two twin hillocks named "Maria Guevara's Teats." This is how the earthy, life-loving native islanders honored one of their great heroines in the War of Independence against the Spaniards.

Pint-sized British pub

Manager Rob Haskew stands behind bar of Nutshell Public House in Bury, St. Edmonds, 160 kilometres northeast of London. Considered smallest pub in Britian, the four-feet wide area from entrance to bar can accommodate only 12 people comfortably.

Diversity key in Hamburg

By JUDITH WITTY

HAMBURG, Germany — Hamburg has two landmarks familiar to all.

One is St. Michael's Church, the Protestant cathedral whose spires tower over the city in countless photographs.

And then there is the Reeperbahn, home to 2,000 girls and the most rigidly controlled district of prostitution in the world.

Such is the diversity of West Germany's most cosmopolitan and populous city.

Hamburg, on the Elbe River, is Germany's largest seaport, although it lies 112 kilometres from the North Sea. It bustles with shipping, oil refining and high finance during the day.

At night it is just as alive with opera, music from three symphony orchestras, modern jazz, and sex shows in the St. Pauli district. The city state of Hamburg subsidizes cultural events to the tune of $30 million a year. It also provides free licenses and medical exams for its prostitutes.

For the tourist, Hamburg is at its best at night. The atmosphere is much like pre-war Berlin. A restless populace and sailors from ports worldwide prowl the streets after dark, taking in the theatre, the cabaret, the girls, a late supper or a final schnapps.

THIS WEEK'S TRAVEL TIPS
WARDAIR BARBADOS
14 NIGHTS—$549
NEW CP AUCKLAND FARE
FROM $556 Cdn. one way
30-DAY ADVANCE BOOKING
HAWAII—14 NIGHTS
$409 INCLUDES AIR AND HOTEL
30-DAY ADVANCE BOOKING
"PRINCESS" MINI CRUISE TO SAN FRANCISCO—3 NIGHTS
$225 U.S. FUNDS—DEPART OCT. 2
CRUISE TO HAWAII—15 DAYS
ON P&O's "ORIANA" PLUS 10 DAYS HOTEL, RETURN AIR FARE
$1029 U.S.—DEPART DEC. 2
WARDAIR CARIBBEAN CRUISE
7 NIGHTS INCLUDES AIR FARE $729 Cdn.
(7 nights Barbados $169 additional)
FIJI—2 WEEKS
$995 Cdn.
TAHITI and MOOLEA—17 DAYS
INCLUDES AIR and HOTEL FROM $900 Cdn.
ALL ABOVE FARES FROM VANCOUVER AND SOME REQUIRE ADVANCE BOOKINGS
Western Canada Travel Service Ltd.
FREE PARKING IN CIVIC PARKADE
729 JOHNSON ST. 382-6160
9-17x

Paradise Begins Nov. 3rd/78
It begins the moment you leave Victoria to fly to Los Angeles and board Air New Zealand's spacious D.C. 10 jet. You'll taste the superb food and feel the gracious service that Air New Zealand is proud of as they fly you to their beautiful homeland . . . New Zealand.
21-DAY NEW ZEALAND SCENIC ADVENTURE
4 Special All Inclusive Group Departures from Victoria
TOUR "A" Nov. 03-Nov. 23, 1978 TOUR "C" Feb. 06-Feb. 26, 1979
TOUR "B" Jan. 07-Jan. 27, 1979 TOUR "D" Mar. 06-Mar. 26, 1979
$1969 sharing twin
Once again this year we have arranged 4 special group tours to the South Pacific and the scenic wonderland of New Zealand.
EACH TOUR INCLUDES:
Round trip flights Victoria to New Zealand, fully escorted deluxe coach tour of North and South Islands of New Zealand, all meals on coach tour, sightseeing tour escort on coach tour, taxes, transfers, baggage handling.
OPTIONAL TOURS
Optional tour extensions to Australia and Fiji.
For Complete Information
ASK FOR OUR DETAILED BROCHURE
BUDGET TRAVEL LTD.
Bentall Bldg. (Douglas and Fort) 9-17x 384-7121

CUBA
Choose your beach resort—Varadero or Santa Maria. Holiday includes 3 meals daily. Enjoy some of the finest beaches in the Caribbean. Fly direct to Havana with Pacific Western Boeing 707. *Departs Vancouver Tuesday from December 19.*
2 weeks from $759
Other 2 week Sunflight Holidays depart from Vancouver.

ACAPULCO	Mondays from December 25 by Pacific Western Boeing 707	from $579
MAZATLAN	Saturdays from December 16 by Pacific Western Boeing 737	from $419
TAHITI & MOOREA	Tuesdays from December 26 by Pacific Western Boeing 707	from $899
CRUISE MEXICAN RIVIERA	Saturdays from October 7, 7 days Acapulco—7 days Princess Cruise	from $1059
WAIKIKI	Every Wednesday, Friday & Saturday from from December 15. CP Air	$499
HAWAII 2 ISLANDS	Every Wednesday, Friday & Saturday from from December 15. CP Air	$699
HAWAII 3 ISLANDS	Every Wednesday, Friday & Saturday from from December 15. CP Air	$829

Prices depend on hotel and departure dates chosen and are per person based on two persons per room. Some departures and/or hotels may be sold out or become unavailable.
Sunflight Holidays
For information call
TRAVELWORLD
382-3121
BANK OF COMMERCE BLDG. ON VIEW AT DOUGLAS
9-17x

WILLIS TRAVEL SERVICE
TRAVEL TIPS
HAWAII $229 2 weeks
LAS VEGAS $235 AIR
BARBADOS $549 2 WEEKS WITH WARDAIR
DISNEYLAND $299 ONE WEEK Air and Hotel
LONDON $399 From Vancouver WITH WARDAIR
WILLIS TRAVEL SERVICE
578 Yates Street
385-1533 or 385-4312

TAHITI—LOVE OF THE PACIFIC
Includes:

Air Vancouver return
Inflight meals and bar service
Inter-island air-transportation between Tahiti and Moorea
Transfers, etc.
Accomodation in twin-bedded, air-conditioned room with private bath or shower
Welcome lei greeting and cocktail party. Beach bag too.
7 Days in Tahiti and 7 Nights in Moorea, or 14 Nights in Moorea
Royal Tahitian/Moorea Village from $899
Beachcomber/Tahara — A, from $999
Moorea-Ai meo Hotel, from $999
Dep. dates: Dec. 20, Jan. 9, 23, Feb. 6, 20, Mar. 6, 20, Apr. 3, 17
BAINS INTERNATIONAL TRAVEL SERVICE LTD.
1710 Douglas St. opposite The Bay 386-8363
9-17

LUGGAGE WHEEL KITS
$10.00
Adapts to most suitcases
McMartins
1605 Douglas St.

P. LAWSON TRAVEL
the holidaymakers
LOWER MALL—HARBOUR SQUARE
386-7574
MON.-FRI. 8:30-5:30 SAT. 9:00-4:00
2 FLOORS OF COMPLIMENTARY UNDERGROUND PARKING
9-17

CALIFORNIA VACATIONLAND
FROM $42.00 PER WEEK
Minimum 7 Day Stay (per person double occupancy)
Stay in Any of 11 Attractive Apartment-Motels
Disneyland area - San Diego - Santa Barbara
Spacious Studio and 1 Bedroom Suites All with Kitchens
Pool, Laundry Facilities, Linens, near Shopping, Restaurants, Attractions, Golf, Beaches, Fishing.
For Reservations call toll free (800) 854-6111*
Send for Brochure to Royal Suites Motels
801 So. Harbor Blvd., 2D Santa Ana, CA 92704
*In Calif., Canada and Alaska call (714) 543-2000

Eaton's Travel
South Pacific
Fly/Cruise with Princess Cruises
from 3208.00 (U.S. Currency)
Fly to Australia — board the elegant Island Princess in Sydney, November 6, 1978. 25 nights and 8 exciting ports later you'll arrive in Los Angeles — they fly home. Price includes flights, cruise and all meals aboard ship.
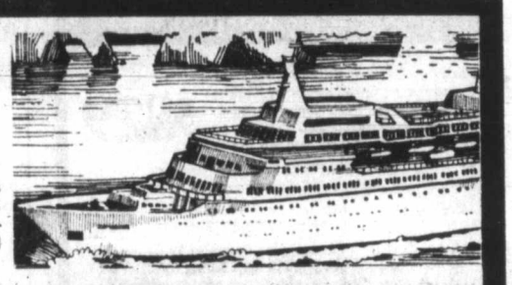
Hawaii
by New Horizon Holidays
from 598.00
Departures December 16 through April 14. A great 13 night Hawaiian holiday. Hotels, transportation, flower lei greeting and many more features.
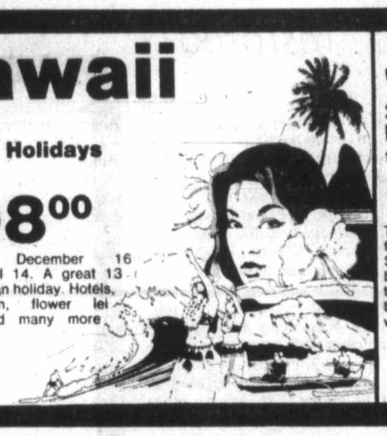
Jamaica
2 Weeks in Jamaica by Strand Holidays
from 639.00
Trips include charter class flights, accommodation at Seawind Resort, and all breakfasts. First departure September 23 — then every two weeks.

GUARANTEED TRAVEL
Backed by Eaton's Travel Guarantee
Eaton's Travel Guarantee is your assurance that the transportation portion of your travel program will be supplied or your money refunded. All the other travel features purchased will be supplied or any equivalent travel value will be provided. Travel refunds and equivalent travel values will be provided in accordance with International Travel practices. For complete details, ask for the Guarantee folder.
Mexico
Enchanting Mexico with New Horizon Holidays
from 509.00
Travel with New Horizon Holidays to Mexico. Trip includes flights, 14 nights hotel accommodation and more! Leave any Thursday from October 26.

Reno
7-nights of fun Non-Stop from Victoria
from 230.00
7-nights of fun with Sunrise Holidays. From 230.00 (Leave October 26) or 239.00 (Leave October 29). Jet Victoria — Reno in one hour and forty minutes. Flights and accommodation included. Also register now for special New Years Trips. Prices and details available soon.

Tahiti
14 nights in Paradise with Spacific Tours
from 879.00
Spacific Tours shows you Papeete and Moorea. Included are your accommodation, your flights, and many other features. Friday departures.

All prices shown are per person, double occupancy from Vancouver and are in Canadian Funds unless otherwise specified. Prices vary according to departure date and accommodation selected and are subject to availability at time of booking.
EATON'S TRAVEL
Victoria 388-6488 Third Floor
Nanaimo 753-0151 Second Floor
EATON'S
16-9x

YOUTH ABLE TO COPE BEST

Visitors pounded in overseas crush

LONDON — A London hotel man says: "It's my guess that the tourist for the next few years will be younger. Say under 30. Able and willing to put up with mobbed airports. With cheap flights where passengers are jammed shoulder to shoulder.

"This summer there were a couple of thousand of these young people sleeping in London under canvas for two dollars or so a day. They were in a park area, about a mile walk from the White City Underground. And that's a fast ride to the centre of London.

HE SAID: "If that's the future of travel, then the mass-produced Holiday Inn concept is wrong. The young traveller can't afford to stay in them. The people they were built for won't travel. At least not in sufficient numbers to fill the rooms."

No question that Europe travel irritated and disappointed a lot of people this summer. Thing to do is stay out of the capital cities.

The last time I saw Paris, I rented a little Renault and got the hell out of town. Wound up in a pleasant village in Normandy where contented cows gave famous Norman cream for the morning croissant and coffee.

You must choose your spots carefully. Don't go to beach towns in France or Greece in summer. Don't go to the Shakespeare country in England.

Don't go to any resort in August. All Europeans stubbornly consider August the vacation month.

★ ★ ★

"We'd like to do some funeral brass rubbings in English churches . . ."

Travel Tips

By STAN DELAPLANE

If you ask at the rectory — (and look reasonably honest) — they'll usually say OK. Churches that have been open for centuries now lock their doors.

Tourists were coming in with crowbars, ripping up brasses to take home for souvenirs. There's a place in London that has replicas of famous brasses. You can go there and make rubbings. They'll sell you rubbing materials and show you how. British tourist people will know the address.

THE BRASSES show the figure of the person — often in armor — along with a verse of prayer. Usually set in the floor of the church where the person is buried. Thus they're worn from being walked on for hundreds of years. Good rubbings are hard to make.

Some people were buried in waist-high crypts with the brasses mounted on top. Thus you get a sharp rubbing. I ran into several of these of the Eyre family that Charlotte Bronte wrote about.

YOU CAN also buy rubbings made by professionals. Decorative as wall hangings. (A brass rubbing is made just like you used to do with pennies. You know — you put a piece of paper over a penny and rub it with a soft pencil.)

Newsmen in London says a book *Monumental Brasses* is the best on how-to-do-it. Big book stores in London like Foyle's will have it.

This man searches the countryside and rubs on weekends. On floor brasses: "It's difficult to get your paper held in place. It helps if you wear thick socks. Walk on the paper. This presses it down in the impressions and tends to keep it there."

★ ★ ★

Complaint from summer tourist. (Made a lot of trips and I know her.) "In Rome my husband got sick. So I bought full fare tickets and we flew home.

"We were on an all-expense tour. The travel agent sold me an insurance policy for a refund in case, for some reason such as illness, we had to leave in the middle."

"WHEN WE got home, I wrote the insurance people. They refused to pay saying I should have taken my husband to a doctor in Rome. The travel agent said he couldn't do anything about it. What would you do?"

I'd get a real mean lawyer and have somebody's head on a platter.

Art works restored

PARIS — In a musty Old World studio, among a clutter of beakers, palettes and gilt picture frames, pieces of a tragic jigsaw puzzle lie scattered on a worktable.

Some pieces are large, jagged-edged slabs. Many are minute slivers. Others are missing altogether.

Until Brittany separatists bombed Versailles, the puzzle was Jean Baptiste Debret's 19th-century masterpiece, *The First Awarding of Legion of Honor Crosses at Invalides.* A dozen other works must also be put together.

But Pierre-Antoine Paulet, the 84-year-old director of restoration at Versailles, declared: "All will be restored."

THE GEORGE INN
at Qualicum Beach
"MINI-HOLIDAY"
$45.00 Per Person Includes —
Based on Double Occupancy
• Accommodation Fri. and Sat.
• Saturday and Sunday Breakfasts
• Lunch, Dinner and Dance Sat.
Indoor Pool—Sauna
Golf—Tennis
Convention Facilities
Meetings and Banquet Rooms
For Information:
Phone 752-9238
or Box 327
Qualicum Beach, B.C.

FOR
TRAVEL INSURANCE
P. R. Brown and Sons Ltd.
762 Fort St.
385-3435

SENIORS and FRIENDS
HAWAII
Nov. 13 to Nov. 27th
ESCORTED 14-night holiday includes air fare from Victoria, transfers, baggage handling, lei greeting, kitchenette and a lot of fun. $499 each to two.
traveleyden
388-4201 768 Fort St.
9-17x

BUDGET TRAVEL
Proudly announces the appointment of two experienced travel agents to its growing staff of professional counsellors.

GALE NEWMAN KATHY FROWD
Both Kathy and Gale are experienced and knowledgeable travel agents, having worked in the industry for a number of years. They look forward to assisting you with any of your travel arrangements at our new office location at:
BUDGET TRAVEL LTD.
1066 Douglas St.
Victoria, B.C.
384-7121
9-17

HAWAII
3-ISLANDS
One week of Waikiki's action at Miramar Hotel then 2nd week at Intercontinental Maui and King Kamehameha Hawaii. Stay in superb hotels and enjoy the contrasts of each Island.
Departs Vancouver every Saturday from December 16 by CP Air jumbo jet.
2 weeks from $829
Other 2 week Sunflight Holidays depart from Vancouver.

ACAPULCO	Mondays from December 25 by Pacific Western Boeing 707	from $579
CUBA	Tuesdays from December 19 by Pacific Western Boeing 707	from $759
MAZATLAN	Saturdays from December 16 by Pacific Western Boeing 737	from $419
TAHITI & MOOREA	Tuesdays from December 26 by Pacific Western Boeing 707	from $899
CRUISE MEXICAN RIVIERA	Saturdays from October 7. 7 days Acapulco—7 days Princess Cruise	from $1059
WAIKIKI	Every Wednesday, Friday & Saturday from from December 15. CP Air	$499
HAWAII 2 ISLANDS	Every Wednesday, Friday & Saturday from from December 15. CP Air	$699

Prices depend on hotel and departure dates chosen and are per person based on two persons per room. Some departures and/or hotels may be sold out or become unavailable. 9-17x
Sunflight Holidays
For information call
TRAVELWORLD
382-3121
Bank of Commerce Bldg. on View at Douglas

Australia, New Zealand and the South Pacific in the incomparable style of a grand oceanliner. All yours for 17 glorious days aboard the majestic, British-registered Oriana.
You'll enjoy relaxing shipboard life, attentive service and the exciting company of international travelers.
Set sail from Vancouver Dec. 2 for the fabled South Seas. Call at Honolulu, Suva in the Fijis. Cruise to Auckland, New Zealand. Arrive in Sydney Dec. 20, in the midst of Australia's delightful Summer **January '79 Canberra departure.** Or sail west from San Francisco to Sydney on P&O's Canberra on a portion of her annual World Cruise.
Call a travel agent now.
P&O AP-124-9-17A
P&O/Princess Cruises, 409 Granville Street, Vancouver, B.C. V6C 1T2
Please send me information on
☐ Oriana to Australia ☐ Canberra World Cruise
Name
Address
City Province Code
My Travel Agent City
9-17x

14th ANNUAL
ALOHA WEEK IN HAWAII
WITH MARGIE NAYSMITH
OCTOBER 11-25
• Return airfare via CP Air and connecting carrier.
• 14 Nights hotel accommodation, with kitchenette.
• Hotel tax.
• "Aloha Welcome" with fresh flower leis.
• Transfers and baggage handling.
• Fully Escorted.
• A LIMITED NUMBER OF SEATS ARE NOW AVAILABLE.

Bayshore Travel
1622 GOVERNMENT ST., VICTORIA, B.C. V8W 1Z3 TELEPHONE 382-7103
9-17

Holidays by Wardair
Intervac offers you all the islands:
HAWAII
7 nights from $399-14 nights from $469
Discover a Hawaiian Island this fall. Or two islands — even four. Intervac offers you a fabulous choice of inclusive Hawaiian holidays — all including hotel, non-stop return airfare via Wardair 747, and much more. One phone call now and the perfect holiday is just around the corner.

1-ISLAND HOLIDAYS
OAHU
7 nights from $399-$479
14 nights from $469-$799
21 nights $619
MAUI 14 nights:
$769 (no U-Drive)
$799 (1 week U-Drive)
$839 (2 weeks U-Drive)

2-ISLAND HOLIDAYS
14 NIGHTS from
OAHU/MAUI $669-$839
(Some packages include 7 days U-Drive on Maui)
OAHU/KAUAI $659
OAHU/HAWAII $689
(includes 7 days U-Drive on Hawaii)
OAHU/MOLOKAI $709

4-ISLAND HOLIDAY
OAHU/KAUAI/MAUI/HAWAII
14 nights $829

All prices per person, in Canadian dollars, based on double occupancy and vary depending on hotel selected. Always check availabilities as some packages may be sold out.

NON-STOP FLIGHTS DEPART VANCOUVER SATURDAYS NOVEMBER 4 to DECEMBER 9
via Wardair 747
See a travel agent
or call Intervac (Vancouver)
toll free 1-800-663-3121
Intervac
A Wardair Company
Wardair
25 years of service
1953-1978

Aboard Air France
Flight 001 from
Paris to New York

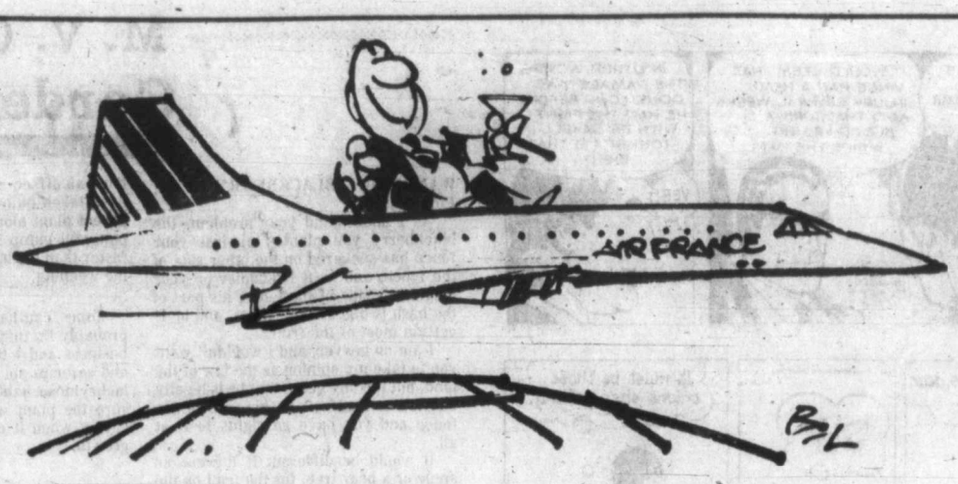

Amazing Concorde flight is thrust of future today

By PHILIP SOUSA

ABOARD AIR FRANCE FLIGHT 001 — A real downpour this morning outside our aircraft. Nothing unusual about that, but plenty different about the jet that's about to take us across the Atlantic. This is the Concorde.

10:58 — Engines on. Slight noise, less vibration than in other jets. Crew member over public address system welcomes us aboard and gives standard "seat belts fasten" and "no smoking" instructions.

11:01 — We ease gently away from our gate in Satellite 5 at Charles de Gaulle Airport, without a doubt, the finest such facility in the world.

11:05 — Taxiing to takeoff point under torrential rain. Aircraft turns onto various taxiways as effortlessly as if it were a Jeep. A few little bumps here and there, otherwise quite smooth.

11:08 — Captain tells us it's a minute to takeoff. We move on the active runway.

11:09 — We're rolling. A bit bumpy. As we gain speed the rain is blown away from our small windows and we can see through the mist; airport buildings blurring by faster than we've ever seen them before. And we feel Concorde's power—four Rolls Royce engines with a combined thrust of 152,000 pounds. Within 30 seconds and in less than a mile, at 225 mph we part from the soil of France.

11:11 — While we climb sharply, the captain explains that noise abatement procedures require a slight slowdown in our speed. "Machmeter" on bulkhead in front of us reads MO.44. Brochure in seat pocket explains M1 is about 675 mph, below which most other passenger jets fly. We'll be cruising at M2, or 1,350 mph, which is twice the speed of sound or the speed of a bullet. We'll be in New York in less than half the eight hours required for conventional jets.

11:13 — One of the stewardesses tells us we'll be flying at 28,000 feet until we reach Le Havre on the French coast, 58,000 feet across the Atlantic en route to New York.

11:15 — Seat belt sign is turned off. Machmeter reads MO.75 and I look around by temporary supersonic home. Light cream walls, blue carpet, brown upholstery on seats which are a bit roomier than standard economy seats, but smaller than first class on Air France's and other carriers' Boeing 747s and 707s. Still, plenty of leg room. Though it can carry more, Air France limits its passenger loads aboard Concorde to 100 first-class-only passengers.

11:19 — Crew members distribute slippers, cigarettes and other amenities. We're now at MO.92.

11:20 — Suddenly, we come out of the rain-packed clouds into sunshine and a blue sky and leave the French shoreline behind us. The skipper advises about "impending acceleration in one minute" which will take us from our present subsonic speed through the sound barrier at about M1 and beyond. We feel the extra thrust applied, but there's no noise or movement we can perceive. It's now M1.40 and we're flying faster than sound.

11:25 — Stewardesses, two in the front cabin, two in the rear one, place tablecloths on our trays and distribute menus.

11:32 — Bar cart stops by my seat, 9D. I choose a Bloody Mary. A plate with five different hot hors d'oeuvres is placed in front of me. We're at M1.54.

11:37 — A mere hour out of Paris and we're over England's enchanting Cornwall. Europe is behind us now. M1.75.

11:46 — Bloody Mary below usual Air France standards. Switch to champagne, a noble Dom Ruinart 1971; excellent. M1.90.

11:56 — More bubbly served, M1.98.

12:03 — We're still there. Cutlery is placed on our trays.

12:10 — As the only passenger with an empty seat next to me, I stand in the rather narrow aisle and look up and down the 40-seat front cabin first, then the 60-seat rear one. What I notice at once is 98 pairs of eyes glued on the machmeter. So I add mine to the others. It's M2, 1,350 mph, twice the speed of sound. But there's no sensation whatsoever.

12:10 — I dip into my tin of Iranian caviar and wonder if something—anything—would tell me I'm not aboard just a regular jet. I look out my window and I find it; it doesn't tell me how fast I'm going, but, rather, how lofty this magnificent machine is doing its supersonic thing, unchallenged by those of lesser pedigree, speed and altitude. I look to the horizon north of us and my eyes catch an impressive first sight: the curvature of the Earth.

12:40 — Main course, breast of Bresse chicken with foie gra and Morel mushrooms is served. Very good, but no other choices, as in the superb Air France 747 that took me from home to Paris. Why? Weight is critical on the Concorde, I'm told, everything counts; the aircraft must be perfectly balanced to fly supersonic. Besides, it's only 3 hours, 30 minutes between Paris and New York on this bird. M2.02.

12:47 — An outstanding Bourgogne, Cotes de Nuits Clos de la Roche 1969 is favored over a very fine but slightly sweeter Bordeaux, a Chateau Leoville Las Cases 1973. M2.01.

1:03 — My watch, still on Paris time, says it's afternoon, but brilliant sun and very deep blue sky appear no different than they did when we broke through the clouds out of Charles de Gaulle Airport almost two hours ago. Dessert, a tasty pastry called Gateau Lapostole, arrives, followed by fresh fruits and a choice of liquers. M2.03.

1:46 — We leave M2.03—our fastest speed today—and start a gradual descent.

2:05 — Customs forms are distibuted along with more cigars and cigarettes. MO.93.

2:35 — Our jackets, placed in closets after takeoff, are now returned to us.

2:36 — No smoking sign comes on. Long Island's Atlantic shore, first bit of land we've seen since England's Cornwall, appears off our right side. Concorde sits back in its peculiar approach and landing posture, somewhat like an albatross.

2:38 — One of the runways at John F. Kennedy Airport is now visible through my window and we aim for it. Rain again, but lighter than what we got in Paris.

2:40 — Unlike a gooney bird, this Concorde touches down without wing-flapping. In fact, we only know we're on the ground because we see the runway whoosh by at about 170 mph. Air France flight 001 stops gently at its assigned gate. Local time is 8:40 in the morning. We've arrived, so to speak, 2 hours, 20 minutes before taking off from Paris. . . .

BLANEY'S TRAVEL
TAHITI AUSTRALIA SAMOA NEW CALEDONIA HAWAII BARBADOS JAMAICA NEW ZEALAND CARIBBEAN

Planning on a Winter vacation this year? Now is the time to contact a professional Travel Consultant, at Blaney's Travel, to plan your Winter vacation to your place in the sun.

Whether you want to mingle with the Jetsetters in Acapulco, or sit on the beach beside your private bure in Fiji, now is the time to make your arrangements, with an Arranger, at Blaney's Travel.

BLANEY'S TRAVEL SERVICE LTD.
Officially Licensed by the Government of British Columbia
920 DOUGLAS STREET 1503 WILMOT PLACE
382-7254 "The Arrangers" 598-4531
9-3x

Strand's Colombia Adventure

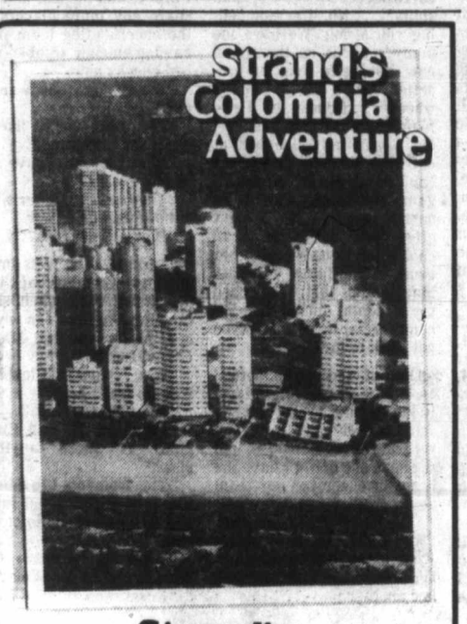

Strand's Colombia Adventure. The deep blue sea and the golden past.

Experience the best of many worlds in two incredible weeks in South America. Enjoy Caribbean surf and the land of the Spanish Conquistadores.

Spend one week in historic Cartagena and one week in beautiful Santa Marta region. It's all here. Unspoiled beaches. Modern hotels. Centuries old fortresses and monasteries. Fascinating markets. Optional side trips to jungle plantations and towering mountains.

One low price includes: Round trip jet flight with in-flight meals. All transfers and baggage handling. Hotel accommodation in both Cartagena and Santa Marta region. Air conditioned rooms with bath. Full breakfast daily.

Put a little Colombia Adventure in your life. Strand makes it so affordable.

TWO WEEKS FROM $809.* INCLUDING RETURN AIRFARE FROM VANCOUVER. DEPARTURES WEDNESDAYS, NOVEMBER–APRIL.

See us at Totem Travel

*Space at this price is limited, may not be available on all departures, is subject to availability at time of booking and is sold on a first come first serve basis. Space at this price, or lower, may be available at any time through circumstance, or at Strand's discretion. Unless otherwise stated, all prices quoted are per person double occupancy, plus taxes.

Strand Holidays
Go for the value.
CALL US NOW FOR RESERVATIONS

TOTEM TRAVEL
MAYFAIR SHOPPING CENTRE 386-3277
HILLSIDE SHOPPING CENTRE 595-1181
DUNCAN MALL 748-2594
PORT ALBERNI 723-8138
9-17x

CRUISE MEXICAN RIVIERA

Spend one week cruising along Mexico's Riviera on a Princess "Love Boat"—then one week at Mexico's "jet set" resort, Acapulco. *Departs Vancouver Saturdays from October 7 by Western Airlines.* 2 weeks from $1059

Other 2 week Sunflight Holidays depart from Vancouver.

ACAPULCO	Mondays from December 25 by Pacific Western Boeing 707	from $579
CUBA	Tuesdays from December 19 by Pacific Western Boeing 707	from $759
MAZATLAN	Saturdays from December 26 by Pacific Western Boeing 737	from $419
TAHITI & MOOREA	Tuesdays from December 16 by Pacific Western Boeing 707	from $899
WAIKIKI	Every Wednesday, Friday & Saturday from from December 15. CP Air	$499
HAWAII 2 ISLANDS	Every Wednesday, Friday & Saturday from from December 15. CP Air	$699
HAWAII 3 ISLANDS	Every Wednesday, Friday & Saturday from from December 15. CP Air	$829

Prices depend on hotel and departure dates chosen and are per person based on two persons per room. Some departures and/or hotels may be sold out or become unavailable.

Sunflight Holidays
For information call
BAYSHORE TRAVEL
1622 GOVERNMENT STREET
382-7103
9-17x

DRURY'S DAY TOURS
720 Yates St. Mall
386-5652 Office
478-6520 (Evenings)
LUXURY COACH
LAKE COWICHAN AND YOUBOU Incl. Smorg. Lunch Sun., Sept. 24 ..... $10.50
GULF ISLAND CRUISE Thurs., Oct. 5 ..... $5.00
GABRIOLA ISLAND Incl. Smorg. Lunch Sun., Oct. 15 ..... $13.00

BEACH ACRES HOLIDAY RESORT
40 Acres of Playground by the Sea
Fully Equipped FAMILY COTTAGES
on Acres of Tide-Clean Sand Beach
Fishing Tennis
Beachcombing
SOME VIEW UNITS WITH FIREPLACES
LOW OFF-SEASON RATES
from $17 for 2, $105 per week
PHONE 248-3424
R.R. No. 1, PARKSVILLE, B.C.

BC Travel 385-4732
AMITY TOURS LTD.
Deluxe, Owner-Escorted Coach Tours
A Registered Tour Operator

YES!

We have had a flood of concerned calls inquiring about the future of our tours now that our regular carrier, Vancouver Island Coach Lines, is being unceremoniously dumped from the charter business. Thanks to you, our future is bright, and we will continue to provide excellent tour offerings using the best charter coaches available and friendly, capable local Victoria drivers as we have done for nearly 11 years.

We, along with you, will miss V.I. Coach Lines and their background of 50 years of safe, reliable bus service on and off the island.

PALM SPRINGS DEATH VALLEY
Oct. 19 to Nov. 1 (14 days)
Double $435 ea. Twin $450 ea.
There is still time to reserve the few remaining seats on this most popular of our sightseeing vacations. Extend your summer, by the pools, in Victoria's warm sister city and enjoy 5 relaxing nights as we tour the area. Also 2 nights in Death Valley at the Furnace Creek Ranch—a most interesting inclusion.

BAJA CALIFORNIA
Double $810 ea. Nov. 13-30 (18 days) Twin $830 ea.
A unique and enjoyable tour, we visit Baja for the third time. Phone today for your itinerary, you won't believe what has been included in our low price.

DAY TOURS: RESERVED SEATS—FULLY ESCORTED
HARRISON HOT SPRINGS—Tuesday, Sept. 19
A relaxing short holiday to beautiful Harrison Lake with a most interesting tour of Westminster Abbey included.
SALT SPRING ISLAND SEPT. 20
MT. BAKER SEPT. 26

COME AND SEE US!
We're small enough to know YOU, large enough to serve YOU. 10 Years in Victoria.
DETAILED ITINERARIES AVAILABLE ON ALL TOURS
310 Yarrow Bldg. 645 FORT ST. 385-4732
Hours: 9:30 to 12 and 2 to 5 Mon.-Fri.
9-17x

Once a year everyone should...
go Bananas
At Seawind Strand.
Go for the value.
Book now through your travel agent.
ASK MR. FOSTER
TRAVEL SERVICE
THE BAY 4TH FLOOR. PHONE 385-8731
USE YOUR BAYCARD

SUNRISE HOLIDAYS!

RENO!
NON-STOP FROM VICTORIA

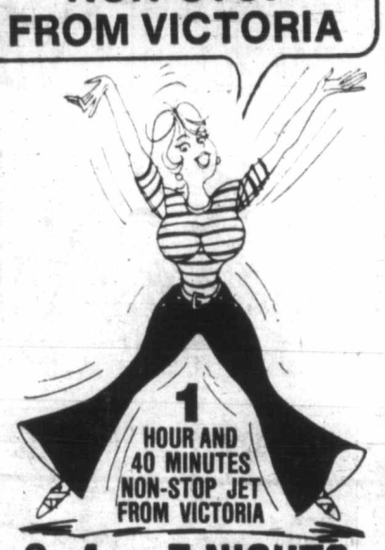

1 HOUR AND 40 MINUTES NON-STOP JET FROM VICTORIA
3, 4 or 7 NIGHTS
10 FLIGHTS FROM OCT. 1 to NOV. 2
Golden Sierra, Mapes, Sundowner Casino excursions and Hotel to Airport transfers in Reno Included.
Federal Aviation tax $11.30 extra.
Prices Start at $189.00 each dbl. or twin 3 night package

BY BUS 7 DAYS RENO with LYLE JIMMY or BRIAN

Golden Sierra Inn, Onslow, Reef Hotel
Departs Duncan or Victoria Weekly
Sept. 30
Oct. 7, 14, 21, 28, Nov. 4, 11, 18
Dec. 2, 23, 30

LAS VEGAS
4 nights exit Vancouver via Pacific Western 737 Jet
Oct. 5, 12, 19, 26 from $199.00 each dbl. or twin

SHEILA TOUR MANAGER

DISNEYLAND
Watson and Ash Bus
Drivers: Lyle Mickelson, Jimmy Howell or Brian Wilton. Escort: Sheila Goff. Inclusions: hotel, transportation on air-conditioned bus, excursions and admissions to Disneyland (15 attractions). Universal Studios, San Diego Zoo, Tijuana, side trips and a super party at the Quality Inn, Anaheim.
DEPARTS FROM VICTORIA and DUNCAN
10 Days, Dec. 22

HAWAII
14 nights, one or two island with or without accommodation from Vancouver via PWA or CP.
CALL YOUR TRAVEL AGENT OR
382-4271
SUNRISE HOLIDAY LTD.
2620 Quadra St. Vic.
General Sales Agents For
silver wing on Vancouver Island
SUNRISE HOLIDAYS
9-17

MORGAN

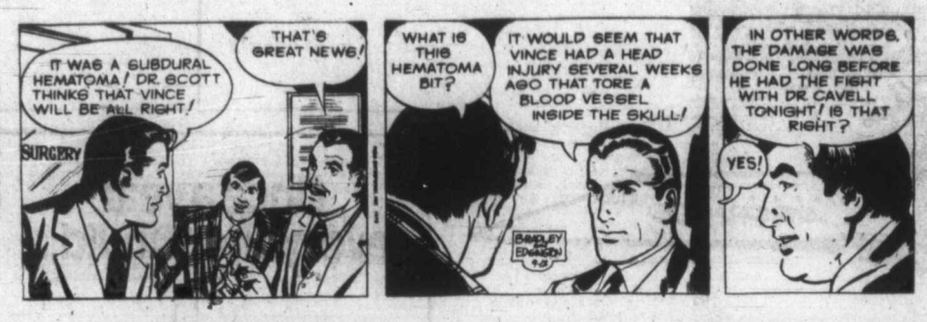

FRED BASSET

JUDGE PARKER

ARCHIE

RIP KIRBY

BLONDIE

MARY WORTH

HI and LOIS

KERRY DRAKE

MOMMA

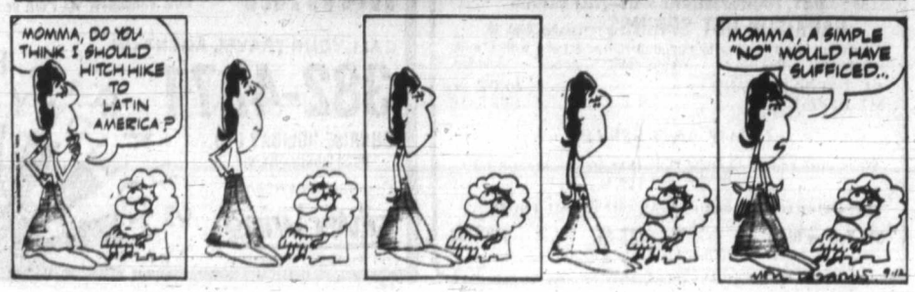

M. V. Chesnut's Garden Notes

WANDERING BLACKBERRY (O. C., Port Alberni)

As I understand your problem, the blackberry you planted against your fence has suckered on the other side of the fence, and as it is sunnier on your neighbor's side of the fence, his part of the bush is bigger than yours, and he is getting most of the fruit.

I am no lawyer, and I wouldn't want you to take my opinion as the law of the land, but it is my guess that he is legally entitled to the fruit on his side of the fence and you have no rights to it at all.

It would be different if it were an apple or a pear tree, for the fruit on the overhanging branches belongs to the owner of the roots. The neighbor could cut away the trespassing branches and fruit but he doesn't own them.

A blackberry, though, propagates itself by underground roots, and I figure the portion of the plant on his side of the fence is a separate and independent bush, just as if a seed had blown into his garden from your bush.

CRYBABY HOUSEPLANT (L. S., Victoria)

I suspect the reason why your cutleaf Philodendron is weeping tears of moisture all over your floor is because the roots are too powerful for the topgrowth.

Your plant was probably started from an offset, and the propagator may have taken quite a bit of root from the parent plant along with the offset. This powerful pump is pushing up moisture faster than the leaves can handle, hence the weeping.

Some cautious root-pruning would probably fix things, but this is a chancy business and I think it would be wiser and safer to put up with the creature's lachrymose habit for now. I am quite sure the plant will cheer up and stop crying when it makes a bit more topgrowth.

DAMAGED DAHLIAS (H. C., Victoria)

The dahlia stems you sent me, showing portions of the outer skin or bark eaten away, have been attacked by common wasps. Wasps go for dahlias in a big way, usually fairly low down on the stem, rasping away at the outer skin. I have never been able to find out whether they are after the sweet sap or the cellular fibre for the building or repair of their papery nests.

I'm afraid I don't know of any surefire way to prevent these attacks. Ordinarily, dahlias can be kept free from insect pests by keeping them sprayed with one of the systemic insecticides such as Gardol Rose Spray, Cygon 2-E or Later's Systemic Garden Spray; these render the plants poisonous to all creatures feeding upon them. Trouble is, wasps could get in some pretty good licks before the poison could take effect.

In any case, I am not at all sure that reducing the wasp population would be a good thing. Several times I have observed wasps carrying small green worms back to their nests, and I am sure that, on balance, they do more good than harm in our gardens.

JAPONICA JELLY (J. McC., Duncan)

The fruits of the ornamental flowering quince, commonly called Japonica, make a very good jelly, and you can use any quince jelly recipe for making it. In our family we use the recipes contained in the little booklet wrapped around each bottle of Certo.

Japonica jelly, while of excellent flavor, is rather pale and insipid in color, so my wife always adds a little blackberry juice to deepen the coloring.

DWARF HEDGE (T. G., Sidney)

I doubt if Lonicera nitida would be satisfactory for your purpose. This shrub makes an excellent hedge and is easy to propagate from cuttings, but its normal height is 4 to 5 feet and I doubt if it would be happy under the constant and drastic cutting which would be necessary to hold it to 12 inches.

A much better bet for a dwarf hedge would be either the dwarf Box, Buxus sempervirons, or the dwarf Lavender, Munstead variety. These are naturally low-growing and would stay shapely with only a minimum of pruning and shaping.

Art Buchwald

WASHINGTON — A new element has been added to pro football. Thanks to the showmanship of the Dallas Cowboys, female cheerleaders have become as important as the teams, and every pro football club owner is determined to present the sexiest girls that money can buy.

The competition is so fierce that there is now talk of the NFL holding a draft for college cheerleaders similar to the one they hold for players. The team with the worst cheerleading records would have the first picks of the new crop. There are trades now going on between the cheerleader coaches in the NFL, and every pro organization is looking for someone to bolster its line.

I was in the office of the coach of the Washington Redskinettes, and there was a great flurry of activity.

The coach was on the phone to the Los Angeles Rams. I heard her say, "Harriet, we need an offensive pompon girl. We'll give you two baton twirlers and a 1979 draft pick in exchange for a six-foot blonde with a 40-inch bust . . . No, we don't want her. Our scouts say she uses silicone. What about Genevieve? We hear she's fighting with the other girls and wants to move to Washington. I'll trade you Candy and Susie for her . . . What do you mean they're too old? Candy and Susie are in their prime. They haven't dropped a baton in six games. If they don't get injured, they're good for four more seasons. Get back to me because I may make a deal with the Boston Patriots."

The Redskinette coach told her secretary to get the St. Louis Cardinals cheerleader coach on the phone. "Mabel, how would you like a defensive redhead who can do handstands? Joe Namath says she has the best legs in pro football. She can do *Saturday Night Fever* in four minutes flat, and the ABC cameras had her on for 30 seconds while Howard Cosell was talking about Muhammed Ali . . . What do I want in exchange? Do you have a brunette who can do cartwheels and splits? . . . No, I'm not selling you a dog. We have too many redheds on the squad now, but we're weak on brunettes who can do cartwheels . . . Honest to Pete, Mabel, I hate to trade her, but I can only use her at halftime, and she says if she can't dance during the entire game she doesn't want to sit on the bench . . . No, I can't offer you our first draft choice for 1980. We gave her away to Baltimore for Miss Maryland of 1971. We needed some depth during the TV commercial breaks. Will you get back to me?"

One of the Redskinettes' assistants came in. "Mary, Helen wants to be put on waivers. She just broke up with one of the Redskins, and she says she doesn't have the heart to cheer for our team any more."

"Oh God," the coach said. "We built Sousa's entire *Washington Post March* number around her. Can't we find her another player?"

"I spoke to Coach Jack Pardee, and he said he can't spare any more players for the cheerleading team. He's having enough trouble with bed checks now."

"Where does she want to go?"

"She said she'd like to cheer for Cleveland."

"Does Cleveland have anybody we want?"

"They have a kicker who's out of this world."

"How are her hips?"

"Terrific. She gets more applause when her back is to the crowd than when she's facing it. And she can wiggle her fanny to the *Marine Corps Hymn*."

"Why would Cleveland want to trade her?"

"She fumbles a lot."

"All right. I'll call Cleveland. Is there anything else?"

"The Women's Lib delegation is still sitting out in the hall on the floor waiting to see you."

"What on earth do they want to talk to me about?"

"Beats me."

Sydney Harris

Have you ever noticed that it is generally the same people who talk about the need for "incentive" to make a man work successfully who resent the idea of "incentive" to make a man think successfully?

If incentive is important in the world of action, it is equally important in the world of thought. The human animal resists thinking unless it is made uncomfortable, just as we resist working if the challenge of survival is taken away from us.

The men who would scorn a game of golf if the cups were three feet wide, and who delight in the difficult task of overcoming a tricky course, at the same time demand that the books they read, the music they listen to, and the paintings they look at be as simple and effortless as tit-tat-toe.

When I hear people complaining about the "obscurity" of a poem or the "hardness" of a book, it seems to me that they are making a confession of weakness that they would be ashamed to admit in their work or in their play.

If we want simplicity, there is nothing simpler than being a slave. The enslaved Russian people are told what to think and what to believe in A-B-C language, and their intellectual problems are solved before they are even stated.

Democracy does not mean that everyone sinks to the lowest level, but that everyone rises to the highest level. The founders of the Republic envisioned a nation of educated men and women who had cultivated the mental agility to grapple with difficult problems on a high plane of thought.

There is a misconception in modern society that the writer, or artist of any kind, is obligated to drop his work into the public's mouth. Actually, every work of art is an act of *collaboration* between the artist and the audience; and when the latter refuses to collaborate, the artist petulantly locks the door of his ivory tower.

As Randall Jarrell remarks in his excellent book, *Poetry and the Age*, we could respect those who call modern poetry "hard" if they read older poetry — Shakespeare or Milton or Shelley. But they read nothing of this sort, and use the "obscurity" of the modern idiom as an excuse for intellectual sloth.

Literature, like society, must be based on incentives; if you resent the welfare state which gives people something for nothing, you should resent welfare art which no lazy mind is entitled to accept. Freedom both of the body and the mind depends on our willingness to work for it.

James Bacon's Hollywood

HOLLYWOOD — **Burt Bacharach** came back from his concert tour and holed up immediately at Del Mar, where his horse No No is a stakes runner.

Burt says the two highlights of his tour came when the audience at Valley Forge Music Theater gave his daughter Nikki a standing ovation on her birthday. Also at the South Shore Music Circus at Cohasset, Mass., where he had the highest gross in the 28-year history of the place.

All kinds of mail from people who want to know when **Bob Hope's** Palm Springs house will be finished. The 30,000 square-foot two-bedroom house will be ready in November.

You can see the beautiful house atop the mountain there for miles. People in Cabazon think that's where they will go when they die.

Anson Williams dropped by the set of *Who's Watching the Kids* to hear his fiancee belt a song or two in the show.

Lorrie Mahaffey knows her way around a song. Anson first met her when he played Nashville. She was singing with one of the groups at Opryland, U.S.A.

Anson, one of the stars of the top-rated *Happy Days*, was introduced to the studio audience by producer **Garry Marshall**. Anson, always eager to please, offered to sign autographs during break.

He left with his arm in a sling from writer's cramp.

Just learned that the English use the word brick for *faux pas*. **Robert Morley** has collected a *Book of Bricks*.

Some of them are his own, like this one:

"While making the film *When Eight Bells Toll*, I had as a leading lady **Natalie Delon**. At the time her husband, the French actor **Alain Delon**, was involved in much bad publicity in connection with the violent death of his bodyguard."

The noted British actor cheerfully avoided any mention of murder or sudden death until the last day of shooting. The director handed Morley a gun and told him to shoot it in the camera.

"When you fire a revolver, Natalie," I asked, "do you use one hand or two?"

Fare-juggle plan okayed

MONTREAL (CP) — Recommendations that would give airlines greater flexibility in setting international fares were approved Saturday by the executive committee of the International Air Transport Association at the end of a two-day meeting here, a spokesman said.

A key proposal would allow IATA member airlines to introduce "innovative fares" and disregard established rate levels, enabling scheduled carriers to lower their fares on heavily travelled routes.

This way they could regain business they have lost to charter carriers and to non-IATA, no-frills operations such as Freddie Laker's Skytrain service between London and New York.

The recommendations, drawn up by a special committee chaired by Air Canada president Claude Taylor, were supported by a majority of IATA member airlines at a special session here July 1, and are to be submitted for approval at the association's annual general meeting in November at Geneva.

A Terrific Beginning!
TO A LIFETIME OF COMFORT and HAPPINESS

The European Eiderdown Shops
1728 Douglas St. Victoria, B.C. 384-0133
4781 Kingsway St. Burnaby, B.C. 437-9333
662 Seymour St. Vancouver, B.C. 669-6833
4-2 "THE CONTINENTAL QUILT AND DOWN PILLOW SPECIALISTS"

STOP AND WIN
ONE Of NIAGARA'S famous Massage Units!
That will help you RELIEVE minor Arthritic and Rheumatic pain, Muscle Spasm, Nervous Tension, Tension Headaches & Fatigue WITHOUT DRUGS!
Visit Our Display at:
The Hillside Mall in Victoria
September 18th to 23rd, 1978
Free Draw: Sept. 23rd at 5 p.m.
Only Patrons who genuinely suffer from Arthritis Rheumatism, Backache, etc., are eligible to win! PLEASE state your age! Tickets without it are INVALID!
Handicapped and immobile Patrons who cannot visit our Display are invited to write to
NIAGARA, 1822 Government St., Victoria, V8T 4N5
We will issue a TICKET in your Name so you'll Participate in the BIG CONTEST.
NIAGARA YOU'LL HAVE TO FEEL IT to believe it.

Now is the time to . . .
DRIVE-AWAY IN A NEW '78 DATSUN
(ALL PRICES SLASHED!)
1979's are just around the corner. We need room! We're dealing new 1978 Datsuns like never before.

SAVE $365
510 2-DOOR SEDAN
FROM $4698*
SAVE $350
SPORT TRUCKS
FROM $4698*
(PRICES ARE SLASHED! ON ALL NEW '78's SEE US NOW WHILE STOCKS LAST!)
*All Prices Include Freight and Dealer Preparation
McCALLUM MOTORS LTD.
D.L. D0085A
CORNER OF YATES and COOK
382-6122
9-18x

—William E. John photo

Diadem for a city street

Orbs of light stand out amid dark lines in atmospheric afterdusk sky view from Esquimalt Road. Top circle of light is moon, bottom flare is streetlight, in sky cross-hatched with power wires. For the amateur camera buff, exposure was 1/15th second at f:8 through a 500-mm. lens.

CLOTHING RENTALS FOR ALL OCCASIONS
714 View St. 384-4721
PRICE & SMITH LTD. 9-17

Olympic probe halt?

Drapeau acts 'like Nixon'

MONTREAL (CP)—Mayor Jean Drapeau "sounds like Nixon trying to call off Watergate" when he says he may call for adjournment of a Quebec inquiry into Olympic Games overspending until after the Nov. 12 municipal election, an opposition city councillor said Saturday.

The mayor said Friday that he would call for an adjournment of the inquiry if he felt it was becoming a political factor in the election.

But Councillor Arnold Bennett of the opposition Montreal Citizens' Movement said Drapeau's suggestion "is evidence he is running scared."

The inquiry, led by Mr. Justice Albert Malouf, has been examining the causes of a $1.27-billion deficit in the 1976 games held in Montreal.

Public hearings which began here recently have heard testimony of miscalculations by consulting engineers and inefficient work by contractors hired by the Drapeau administration.

"This judge (Malouf) is very tough," Bennett said. "He won't let himself be pushed around by Drapeau or anyone else."

Bennett's party asked Malouf to examine publicly—before the November election—the role of the Drapeau administration in the games planning, and to publish an interim report, but the inquiry head declined.

This Back-to-School ad will save you money on a terrific looking Precision cut in our Beauty Salon
Just bring this ad with you and save. Call 382-7141 to be sure you get your precision cut at this unusual savings. Our Helene Curtis regular Uniperm is also on sale.
Beauty Salon, Fifth Floor
EATON'S

Engagements, Weddings and Anniversaries

♥♥♥

Peterson—Curry

Mr. and Mrs. E. L. Peterson Jr. of Victoria, are pleased to announce the engagement of their only daughter, Donna Elaine, to Mr. Raymond Victor Curry, son of Mrs. M. McElroy of Richmond, B.C. and Mr. M. Bud Curry of Victoria.

The wedding will take place on September 30, 1978, at 7:30 p.m. in St. Michael's All Angels Church, West Saanich Road, Victoria, The Reverend W. J. Hill officiating.

♥♥♥

Buchanan—Anderson

Mr. and Mrs. James Buchanan are pleased to announce the engagement of their daughter, Eileen Elizabeth, to Mr. Campbell James Anderson, son of Mr. and Mrs. James F. Anderson, Victoria.

The wedding will take place on October 7, 1978, at St. Mary's Church, Metchosin, B.C.

♥♥♥

Mackereth—Devlin

Mr. and Mrs. George Mackereth, of Victoria, are pleased to announce the engagement of their eldest daughter, Linda Marie, to Mr. Victor Devlin Jr., son of Mr. and Mrs. Devlin of Victoria.

The wedding will take place September 30, 1978 at 7:00 p.m. at the Church of Our Lord, 626 Humboldt Street. Reverend Cecil Barner officiating.

♥♥♥

Reimer—Starchuk

Mr. and Mrs. John Reimer are happy to announce the engagement of their daughter, Deborah Dorothy, to Mr. Gary John Starchuk, Waterloo, Ontario.

The wedding will take place at St. Aidan's United Church, on December 29, 1978.

♥♥♥

Wright—Rozon

Mr. and Mrs. Jack L. Wright, 835 Dunsmuir Road, are pleased to announce the engagement of their daughter, Janine Marcie, to Mr. Richard John Rozon, son of Mrs. Marjorie Rozon, 998 McCaskill Street, Victoria.

The wedding will take place October 6, 1978 at 7 p.m. in St. John's Anglican Church, 1611 Quadra Street, Victoria.

♥♥♥

Joe—Orton

Mr. and Mrs. Jon Joe and Mr. and Mrs. Bernard Orton, both of Victoria, wish to announce the forthcoming marriage of their children, Sabrina Nikki to Alan.

The wedding will take place on October 7, 1978 at Metropolitan United Church, with Reverend Laura Butler officiating.

♥♥♥

Weddings

Cooper—Campbell

On August 12, 1978, at 2 p.m., Christ Church Cathedral was the scene of a beautiful summer wedding uniting in marriage Barbara Jane, daughter of Mr. and Mrs. David E. Campbell, Victoria, B.C. and Mr. Ross Douglas Cooper, son of Mr. and Mrs. Graeme G. Cooper, Victoria, B.C. The double-ring ceremony was officiated by Father John Lancaster.

Given in marriage by her father, the bride had chosen an exquisite gown fashioned of silk organza over tafetta. Lovely chantilly lace in rose and garland design enhanced the fitted bodice, front and back and bordered the picture neckline. Lace cuffs held the sheer bishop style sleeves and lace panels from waist to hemline adourned the bouffant skirt to a deep flounce en train. Her full cathedral veil of silk illusion, with double blusher; completely trimmed with matching lace—misted from a dainty floral spray, to complete the picture of a radiant and happy bride. A bouquet of yellow roses, blue daisies, baby's breath and yellow ribbon was carried by the bride. Miss Kathy Campbell, sister of the bride was maid of honor. Bridesmaids were Misses Nancy and Susan Cooper, sisters of the groom, Karen Thulin, formerly of Campbell River and Joanne Oster. They all wore identical full-length gowns of yellow polyester and matching wedding hats. Their bouquets consisted of blue daisies, yellow marguerites, blue ribbon and puffed up with baby's breath. The mother of the bride wore a champagne coloured gown of finely pleated crepe georgette with bands of lace trim and a corsage of ivory roses. The groom's mother wore a princess style gown in soft yellow with a matching floral chiffon coat and a corsage of pink roses The groom was attired in a fashionable powder blue tuxedo with a yellow rose complementing his lapel. Mark Cooper, the groom's brother was best man, and ushers were David N. Campbell, brother of the bride, Mark Lawliss and Brad Wells. All were outfitted in powder blue tuxedos.

A reception was held at the Victoria Golf Club. The bride's table hosted the beautiful wedding cake which was decorated by the bride's maternal grandmother. Mr. John Oster proposed the toast to the bride.

Out of town relatives included: Mrs. C. H. Hanson, Greenwood, B.C.; Mr. and Mrs Vernon Hanson and Diane, Kamloops, B.C.; Mr. and Mrs. Roy Bridge and family, Port Alberni, B.C.; Mr. and Mrs. Harold Holm and Mr. and Mrs. G. Erickson, both from Rossland, B.C.; Mrs. R. M. Cooper, Mrs. Gordon Shafer, Mrs. S. M. Manning, Mrs. Luard Manning, Mr. and Mrs. Allan Manning, Mr. and Mrs. Timothy Cameron and family, Dr. and Mrs. G. D. Milne and Douglas, Mr. and Mrs. Allan Smith and family, all from the Vancouver area. Mr. and Mrs. Henry L. Hill and Mrs. Sybil Urquhart were relatives from Victoria, B.C. All other out of town guests were from up-Island and the mainland.

Following the reception the couple left for a honeymoon in Hawaii, and will reside in Victoria, B.C., upon their return.

♥♥♥

Nattrass—Ball

William Nattrass and Eileen Ball are pleased to announce their marriage, September 12, 1978 at Belmont United Church. Reverend J. Wood officiated. Attended by Henry Ford, Sharon Bremner and Jennifer Ball.

A luncheon followed in the Vice Regal Suite, Empress Hotel. Mr. and Mrs. Nattrass will be making their home in Laurel Point, Victoria.

♥♥♥

Rich—Dosso

On August 19, 1978, at 4 p.m., Reverend Robert Holmes of Central Baptist Church solemnized a double ring ceremony in which Miss Kay Dosso, Victoria, and John Blois Rich, Red Deer, Alberta, were united in marriage.

The wedding took place in the beautiful garden at the home of the bride's brother, Dr. and Mrs. H. Dosso. Given in marriage by her brother, the bride wore a formal white gown, a short white veil adourned her head, accessories being a string of pearls, a gift from the groom. She carried a bouquet of red roses.

Maid of honour, Miss Ann Dosso of Vancouver, wore a pale green floor length gown and chose yellow daisies as her bouquet. The groom and his attendant, Mr. Edgar Kinvig, both wore matching light brown check suits for the occasion. Ushers were Daryl Goshulak and Ken Dosso, nephews of the bride. Miss Nancy Holmes sang "The Lord's Prayer" during signing of the register.

The reception was held at the Oak Bay Beach Hotel. Mr. Lloyd MacKey, from Chilliwack, was master of ceremonies. Grace was said by Mr. Alan Morrison and Reverend Olaf Dubland proposed the toast to the bride.

Portions of the nicely decorated wedding cake made by Miss Lorna Dosso and Mrs. Helen Dubland were shared by the forty-six guests while Miss Joan and Ken Dosso sang a paraphrase of the Love Chapter from Corinthians, accompanied with flute and guitar. For her going away outfit, Mrs. Rich chose a pale blue dress with white accessories. Following a honeymoon on the Island and to Red Deer, the happy couple will reside in Victoria.

Guests were from Vancouver, Chilliwack, Red Deer, Alberta and Deodars, India.

♥♥♥

Hocking—Duthie

On August 12, 1978, a double ring ceremony was solemnized in The Stolen Church, Windermere, B.C. The Reverend H. John Stainer officiated, uniting in marriage, Cynthia Ann, eldest daughter of Mr. and Mrs. J. R. Duthie of Cranbrook and Victoria, and Mr. Alan Ross Hocking, son of Mr. and Mrs. R. V. (Bud) Hocking of Victoria.

For the occasion, the bride chose a traditional gown of white cotton, with fitted bodice and a tiered skirt with sheered cotton overskirt. She carried a bouquet of red roses, white daisies and baby's breath. Her attendant, Miss Jill Heras of Cranbrook was attired in a peach linen skirt and blouse and carried red roses. Mr. Eugene Meadows of Windermere was best man. Completing the natural theme, the church was decorated with local wildflowers.

The wedding cake, baked by the bride, was the centrepiece at a reception and buffet dinner held in the Windermere Community Hall.

Mr. and Mrs. Hocking will reside in Calgary, Alberta.

♥♥♥

Bussey—Collis

Mr. and Mrs. Don Collis are pleased to announce the marriage of their daughter, Lynda Marie, to James Frederick Bussey, son of Mr. and Mrs. Howard Bussey. The wedding took place August 19, 1978, in the garden of the Pacific Centre. Rev. D. Sparling officiated. Patricia Watt attended as bridesmaid, and best man was Larry MacIntosh.

At the informal reception that followed, Dr. James Gerry proposed the toast to the bride. After a honeymoon in San Francisco, the couple will reside in Vancouver.

♥♥♥

Couch—Clarke

A lovely summer wedding ceremony was conducted in picturesque St. Michael's and All Angels Church on July 22, 1978, by Reverend W. Hill uniting in marriage, Joanne Marie, only daughter of Mrs. Thelma Clarke, and Richard Anthony Couch, only son of Mrs. and Mrs. Charles Couch.

Given in marriage by her uncle Gordon Mitchell, from Vancouver, the fair haired bride was captivating in an elegant wedding gown of silk crystal charm over taffeta. Re-embroidered silk lace appliques adourned the medieval neckline and Empire waist of the fitted bodice and enhanced the long slim sleeves. Lace bordered the hem of the A-line skirt and full train sweeping back from the waist. A finger tip veil of silk illusion with a border of lace misted from a lace headpiece and she carried a bouquet of yellow roses and stephanotis. The three bridesmaids, Maureen Mitchell, cousin of the bride, from Vancouver, Kathy McMillan, and Jane Wright wore identical gowns of chiffon floral print underlined with gold ivory and apricot and fashioned with off the shoulder ruffles which were repeated in hemline accents. They carried colonial bouquets of yellow daisies complemented with blue baby's breath. The engaging ring bearers Lionel Best, cousin of the bride, from Ottawa and Michael Oliver, nephew of the groom, from Richmond, wore sky blue jackets banded with navy blue and navy blue slacks. The groom, handsome in his navy blue tuxedo, was attended by Alan Lamb, as best man, John Parker and Bob Strachen as ushers. During the signing of the register Janet Wright sang the very appropriate "There is Love". The wedding cake made and decorated by the groom's aunt, Mrs. Ina Catterall, from Winnipeg, centered the bridal table at the garden reception held at the Deep Cove Chalet where Gordon Mitchell, uncle of the bride, proposed the toast to the bride. Guests from Ottawa, Winnipeg, Mission, Castlegar, Penticton and Vancouver joined their many Victoria friends to help Joanne and Richard celebrate the joyful day.

Following a honeymoon trip to Lake Tahoe and the interior of B.C. Joanne and Richard are now residing in Victoria.

♥♥♥

Anniversaries

Cobham 50th

On August 29, 1978, Reverend and Mrs. Byron A. Cobham celebrated their 50th Wedding Anniversary. The happy day commenced with breakfast at the Empress dining room with their son, Aubrey, and daughter, Joyce, in attendance. Following breakfast they toured the city in a Tally-Ho wagon enjoying some unfamiliar scenes of the city. A reception was held at the Cobham's home at 2865 Scott Street where local friends and neighbors called in to tender warm wishes to the happy couple. Out-of-town guests were from Comox, Calgary and California, and many cards, letters and telegrams were received from all parts of Canada.

Daughter, Mrs. Joyce Daley of Chico, California, and son Aubrey of Sidney, B.C. sang "Memories are Made of This" and "Drink to Me Only With Thine Eyes" at the "At Home". The day ended with a family dinner at the Oak Bay Marina.

Reverend and Mrs. Cobham were married in Saint John, New Brunswick in 1928, and resided in Nova Scotia until 1964. From there they moved to Durham and later, Ridgetown, Ontario, before retiring to Victoria, where they now reside.

Cullingford 50th

Mr. and Mrs. Frankland Cullingford celebrated their Golden Wedding Anniversary September 5, 1978. A dinner party was held in their honour at the Empress Hotel.

Mr. Stan Gibbons, who was Mr. Cullingford's best man proposed a toast of good health and best wishes.

The happy couple danced to the anniversary waltz before the serving of the cake. A delightful evening was enjoyed by friends and relatives.

♥♥♥

Hughes 50th

Mr. and Mrs. Victor Hughes wish to express their sincere thanks to their wonderful family and relatives for the lovely surprise dinner they gave us for our Golden Wedding Anniversary. Also, all their friends who called to the Open House on the Sunday and all the beautiful cards and flowers we received.

♥♥♥

Rates for publication of Wedding, Engagements and Anniversary notices with or without pictures, available on request from the Advertising Department. (Special forms to assist you in writing copy also available). Copy for weekend editions should be in the Victoria Press office no later than 5 p.m. the Wednesday prior to publication date.

BUSINESS OFFICE OPEN
8 a.m. to 5:30 p.m., Monday to Friday
(Closed Saturday and Sunday)

386-2121
Monday through Friday 8 a.m. to 6 p.m.
Saturday 8 a.m. to 5:30 p.m.

CLASSIFIED ADVERTISING

Vancouver Island's Largest Shopping Centre in Print

386-2121
Monday through Friday 8 a.m. to 6 p.m.
Saturday 8 a.m. to 5:30 p.m.

CLASSIFIED RATES ADVERTISING

All rates quoted are for insertion in both the Daily Colonist and Victoria Times.
Single Paper rates available on request.

REGULAR CLASSIFIED LOCAL RATE PRIVATE PARTY ONLY
10 word minimum
1 or 2 days
14c per word per day
3 to 5 consecutive days
11.50c per word per day
6 consecutive days or more
9.50c per word per day

All real estate, mobile home, rental and business advertising is considered to be commercial advertising and will be charged for accordingly.

REGULAR CLASSIFIED LOCAL RATE COMMERCIAL ADVERTISING
10 word minimum
1 or 2 days
18c per word per day
3 to 5 consecutive days
14.50c per word per day
6 or more consecutive days
12.50c per word per day

SEMI-DISPLAY LOCAL RATES
Any advertisement which varies from 6 pt. regular classified style shall be considered semi-display
14 agate lines per column inch
1 or 2 days
65c per agate line per day
3 to 5 consecutive days
58.50c per agate line per day
6 or more consecutive days
52c per agate line per day

NATIONAL AND OUT OF PROVINCE RATE
Regular Classified 18c per word
Semi-Display 70c per agate line
14 agate lines per column inch

BIRTH NOTICES
Up to 30 words $3.75
Each additional word 14c

DEATH NOTICES, MEMORIAL NOTICES AND CARDS OF THANKS
56c per count line per day
3 consecutive days
48.50 per count line per day

PRIVATE BOX NUMBERS
$3.25 except Help Wanted Advertisement, $5.00 which includes a Position Filled Advertisement.

Contract rates for local businesses available on request.

CLASSIFIED ADVERTISING COPY DEADLINES

REGULAR CLASSIFIED advertising may be placed in The Daily Colonist up to 5 p.m. the day prior to publication and in the Victoria Times up to 6:00 p.m. the day prior to publication.

SEMI-DISPLAY advertising may be placed in The Daily Colonist up to 12 noon the day prior to publication and in the Victoria Times up to 4 p.m. the day prior to publication.

CLASSIFIED SERVICE FOR DUNCAN COWICHAN VALLEY AND CHEMAINUS

Classified Ads phoned in to our Duncan office before 3:30 p.m. will appear in the following day's papers.

746-6181

TERMS OF PUBLICATION

F.P. Publications (Western) Limited shall not be liable for non-insertion of any advertisement beyond the amount paid for such advertisement.

In the event of error occuring the liability of F.P. Publications (Western) Limited shall not exceed the charge for the space actually occupied by the item in question.

All claims on error in publication shall be made within 12 hours thereafter and if not made shall not be considered. No claim will be allowed for more than one incorrect insertion not for errors not affecting the value of advertisement.

All estimates of cost are approximate. Advertisers will be charged with space actually used.

All advertising copy will be subject to the approval of the Victoria Press, who reserve the right in its sole discretion to classify, reject or insert copy furnished.

All advertisements must comply with the British Columbia Human Rights Act. This act states no advertisement may state or imply a preference, limitation or specification on the basis of an applicant's race, religion, colour, marital status, ancestry, place or origin, age; or sex (unless the matter relates to the maintenance of public decency AND prior approval has been obtained through the Human Rights Branch).

While every endeavor will be made to forward replies to box numbers to the advertiser as soon as possible, we accept no liability in respect of loss or damage alleged to arise through either failure or delay in forwarding such replies, however caused, whether by negligence or otherwise.

NOTICE OF COPYRIGHT

Full complete and sole copyright in any advertisement produced by F.P. Publications (Western) Limited is vested in and belongs to F.P. Publications (Western) Limited, provided, however, that copyright IN THAT PART AND THAT PART ONLY of any such advertisement consisting of illustrations, borders, signatures or similar components which is, or are, supplied to Victoria Press by the advertiser in the form of reproduction proofs, veloxs, engravings, etc., and incorporated in said advertisement shall remain in and belong to the advertiser.

BUSINESS OFFICE HOURS

Monday to Friday
8:30 a.m. to 5 p.m.

Mailing Address:
Victoria Press
P.O. Box 300
Victoria, B.C.
V8W 2N4

PHONE DIRECT
386-2121
TO PLACE YOUR CLASSIFIED ADVERTISEMENT

CLASSIFICATION INDEX

VITAL STATISTICS
1 Births
8 Cards of Thanks

THE FOLLOWING SEVEN CLASSIFICATIONS ON THE LAST PAGE OF CLASSIFIED

305 Deaths and Funerals
308 Cards of Thanks
309 In Memoriams
310 Funeral Directors
311 Monumentals
312 Florists
313 Miscellaneous

NOTICES
14 Announcements
15 Coming Events and Meetings
16 Catering, Banquets and Reception Rooms
17 Restaurants
18 Places to Visit
20 Lost and Found

EMPLOYMENT
21 Help Wanted — General
22 Office Help
23 Skilled Trades
24 Sales Persons and Agents
25 Teachers
26 Part Time—Temporary Help
28 Employment Service
30 Situations Wanted

BUSINESS SERVICES AND DIRECTORY
36 Business Services and Directory

PERSONAL SERVICES
38 Travel
33 Bands, Musicians and Orchestras
34 Pre-Recorded Music
40 Business Personals
42 Education
43 Dancing
71 Music Teachers
39 Personals
32 Trade Schools

MERCHANDISING
83 Aircraft
117 Antiques and Arts
78 Bicycles
80 Boats and Marine
65 Building Supplies
93 Cameras, Supplies and Photo Finishing
127 Chicks, Poultry, Hatching Eggs, Supplies
101 Childrens Miscellaneous
135 Farm Implements
60 Fuel
97 Furniture
120 Garden Supplies
99 Groceries, Meats and Produce
130 Heavy Equipment and Machinery
128 Livestock, Supplies and Events
100 Miscellaneous for Sale
103 Miscellaneous Wanted
109 Miscellaneous to Rent
77 Motorcycles
70 Musical Instruments
125 Pets and Supplies
96 Ranges, Stoves and Furnaces
92 Sporting Goods
81 Sailboats
115 Swaps
63 Timber
98 TV, Stereo, Radio Sales and Service
112 Wanted to Rent, Miscellaneous
116 Coins and Stamps

AUTOMOTIVE
155 Automobile Financing and Insurance
164 Auto Body and Painting
162 Auto Repairs, Service and Towing
168 Campers, Trailers and Motor Homes
166 Cars and Trucks Wanted
150 Cars for Sale
151 Sports, Import Cars
153 Lease Vehicles
148 Mobile Homes and Parks
149 New Car Directory
160 Parts, Accessories
158 Tires
154 Trucks, Buses and Vans
156 U-Drive and Auto Washing

ACCOMMODATION
185 Convalescent and Rest Homes
175 Hotels
178 Summer Homes, Cottages and Resorts
181 Tourist Accommodation

RENTAL
201 Apartments to Rent, Furnished
200 Apartments to Rent, Unfurnished
202 Furniture to Rent
203 Apartments Wanted
206 Duplexes to Rent
207 Duplexes Wanted to Rent
215 Halls, Warehouses, Stores and Offices to Rent
197 Housekeeping Rooms to Rent
199 Housekeeping Rooms Wanted
211 Houses to Rent, Furnished
210 Houses to Rent, Unfurnished
212 Houses Wanted to Rent
190 Room and Board
191 Room and Board Wanted
193 Rooms to Rent
194 Rooms Wanted
204 Shared Accommodations

FINANCIAL
155 Automobile Financing and Insurance
233 Mortgage Loans and Insurance
234 Mortgages for Sale
230 Personal Loans and Insurance
235 Wanted to Borrow

REAL ESTATE
280 Acreage for Sale and Wanted
240 Business Opportunities
241 Business Opportunities Wanted
247 Commercial or Industrial Properties
258 Condominiums
253 Country Homes and Properties
270 Exchange Real Estate
290 Farms for Sale and Wanted
263 Garages for Sale, Rent, Wanted
293 Gulf Island Properties
250 Houses for Sale
265 Houses Wanted to Buy
295 Listings Cancelled
268 Listings Wanted
271 Lots for Sale
294 Mainland and Out-of-Province Properties
273 Property for Sale
274 Property Wanted
244 Revenue Property
245 Revenue Properties Wanted
285 Up-Island Properties
256 Waterfront Properties

SUBSCRIPTION RATES

Wherever carrier service is maintained, $4.00 per month.
By mail — Vancouver Island and Gulf Islands, $6.00 per month, $17.50 per 3 months, $35.00 per months, $70.00 per year. Rest of Canada, $7.00 per month, $20.00 per 3 months, $40.00 per 6 months, $80.00 per year.
Outside Canada, $18.50 per month, $220 per year.

BY MAIL
Saturday Times Only
Sunday Colonist Only
Canada, 60 cents per copy, $30.00 per year.
Outside Canada, $1.00 per copy, $50.00 per year.

CIRCULATION REPRESENTATIVES

Duncan, Chemainus— Mr. HILTON HOLT	746-6181
Nanaimo	753-2766
Lake Cowichan	749-6206

United States Representatives
LANDON ASSOCIATES INC.
New York, Chicago, Southfield, Atlanta, Boston, San Francisco, Los Angeles, Philadelphia, Rochester, Cleveland, Charlotte, Cincinnati, Syracuse, Hamburg, Williamstown, Clinton, Memphis, Levittown, Raleigh.

PAGE REPRODUCTIONS OR MICROFILM COPIES OF COMPLETE PAPERS AVAILABLE FOR ALL PAPERS PUBLISHED PHONE 382-7211, LOCAL 276

1 BIRTHS

KING — Born to Richard and Robyn (nee Matthews) on August 25th, 1978, at Kelowna General Hospital, a boy, Matthew Lewis, 8 lbs. 1 oz. Proud grandparents are Mr. and Mrs. E. M. King and Mr. and Mrs. R. W. Matthews.

OBLEMAN — Born to Wayne and Dawn, a boy, Wayne Thomas, 6 lbs. 12 ozs. on September 12th, 1978. Thanks to Dr. Zedel and staff at Victoria General Hospital.

DEATH and FUNERAL ANNOUNCEMENTS DIRECTLY FOLLOWING CLASSIFIED

14 ANNOUNCEMENTS

SEWING CLASSES
STILL A FEW OPENINGS IN
—Stretch
—Beginners
—Tailoring
—Saturday Teens
YOU CAN MAKE IT at
SAWYER 388-6228 840 FORT ST
SEWING CENTRES LTD

EMERALD FLAKETTES BATON CORPS — REGISTRATION — Tues. Sept. 12th and 19th, Quadra Elem. School — Quadra St. 6:30 to 7:30 P.M. Thurs. Sept. 14th and 21st. Colwood Childrens Hall — Sooke Rd. 5:30 to 7:30 p.m. for further information please call 478-2357 or after Sept. 15th, 383-3026.

FOR A LIFETIME OF FUN TRY squaredancing, classes starting Sept. 26th. Marigold Scout Hall 7:30-10 p.m. — VICTA approved. For information phone 479-4787 or 479-0062.

ONE DAY SEMINAR
PLANNING AND BUILDING YOUR WARDROBE
September 29th, Oak Bay Beach Hotel, 9-4, cost: $35 includes lunch. Greta Cox, 598-2548, 598-3051.

BALLROOM DANCING CLASSES for beginners and intermediates commences September 21st at Colwood Community Hall, 2119 Sooke Rd. For information call 592-3194.

15 COMING EVENTS and MEETINGS

ATHLETIC'S WINTER BINGO
Commences Wed. Sept. 20
7 p.m. at
Garth Homer Achievement Centre
(Victoria's most modern auditorium)
83 DARWIN
(entrance also on Vernon) off Saanich Road
2 Blocks From Town and Country Shopping Centre
USUAL GOOD PRIZES
All on ground floor
Free controlled parking for over 100 cars

Gorge Soccer Bingo
EVERY MONDAY
ST. JOSEPH'S HALL
745 W. BURNSIDE, 479-7413
FIVE EARLY BIRD GAMES 7 P.M.
TONIGHT 21 GAMES
good Neighbors Games and Bonus Games
NO GAME UNDER $20
Plus Min. Jackpot $100
5 Extra Games
"This is Win The Watch Nite"

A Series Of Six Informal Discussions For BLENDED FAMILIES
(Families where one or both parents have children from a previous union)
Will be held on Thursday evenings
Starting Sept. 21
For info call
Faith Magwood
598-5121
Ministry of Human Resources
Capital Region

THE MEN'S CANADIAN CLUB of VICTORIA
Invites new members for 1978-79. The Canadian Clubs foster interest in Canadian affairs by inviting outstanding speakers. Speakers include Sept. 20 Professor E. McWhinney, a special consultant to the Task Force on Canadian Unity. Oct.: Gordon Fairweather, Chief Commissioner, Canadian Human Rights Commission. Nov. Christine McCall Newman, Executive Editor "Saturday Night." For further information call 658-5709.

VIC WEST SOCCER BINGO
Every Monday
Early Bird Game 6:45
Regular Games 7:15
Old Age Pensioners Hall
Government Street

VICTORIA NATIVE FRIENDSHIP CENTRE
BINGO
Tues., Esquimalt Legion
622 Admirals Road
Early Bird 6:45 p.m.
Regular Games 7:15 p.m.

15 COMING EVENTS and MEETINGS

ARMY, NAVY AND AIR FORCE BINGO
Sun. Sept. 17
VICTORIA CURLING CLUB
Early Bird 6.30 p.m.
5 — $1.00
Regular
6 — $2.00
Extra Games

ESQUIMALT LEGION BINGO
622 Admirals Rd.
SUNDAY
Early Bird 1 p.m.
5 cards — $2
Regular Games 1.30
6 cards — $2
Extra Games
5 cards — $1
No Games Less Than $25
FREE BUS TO TOWN

EVENING OPTIMIST BINGO
LOCATION CHANGE
Starting Tues. Sept. 19th, at Garth Homer Centre
813 DARWIN ST.
Early Bird's 7:00 p.m.
Regular Games 7:30 p.m.
In aid of Youth Charities
Free Bus to Town
After the Extra Games

NON-STATUS INDIANS BINGO
Every Monday
ESQUIMALT LEGION
ADMIRALS ROAD
Early Bird 6:45 p.m.
20 Main Games
5 Extra Games
Free Bus into Town
After Extra Game
EVERYONE WELCOME!

OAK BAY MINOR SPORTS BINGO
EVERY MONDAY
Early Bird 7 p.m
Regular and extra games

SENIOR CITIZEN HALL
1442 MONTEREY
LEARN DISCO
Waltz, Fox trot, Jive and Cha Cha
New Classes Start:
Week Comm. 18th September
Register now!
RAY ELLIS DANCE STUDIO
536 Broughton Street
383-4040 or 384-9002

ST. JOHN AMBULANCE STANDARD
FIRST AID
Day time class Sept. 25th to 29th, 8:30 a.m. to noon, $20. Register now at 941 Pandora Ave. 388-5505.

REGISTRATION FOR FIFTH Cedar Hill Cubs and Scouts, Monday September 18, 7:30 p.m. at the Cub Hall, near St. Aidans Church. 477-0438.

WARREN STUDIO
Fall art classes - learn to do original paintings. Qualified instruction. Phone 479-0054.

A NEW BOY'S CHOIR AGES 10-20 years is being formed. For information and auditions contact Norman Hurrie, 477-9892.

16 CATERING, BANQUETS and RECEPTION ROOMS

GEORGE'S BAVARIAN BANQUET FACILITIES
1021 Pandora 383-7121
INTERNATIONAL CUISINE
3 DINING ROOMS AVAILABLE
SMALL OR LARGE PARTIES
UP TO 150 SEATING CAPACITY
ENTERTAINMENT
AVAILABLE ON REQUEST

BLACK PRINCE CATERING (1976) Ltd., 655 Douglas St. 388-4488. For all your catering needs in our roof top Queens Reception Room or on your premises.

BUFFET STYLE CATERING, large and small groups. Surfside Chicken House. 384-1013.

MELAWHANA CATERING
Banquets, receptions, parties. Reasonable prices, good food. 656-3804.

20 LOST and FOUND

REWARD
I'll Offer $1,000
For information leading to the recovery of TRUCK and SHOP EQUIPMENT missing from Victoria 4-wheel Drive, 597 Hillside at Rock Bay. Call 386-6511.

LOST FOUR MONTH OLD FEmale kitten, missing since Wednesday night, vicinity of Larchwood and Lavelle, black body and tail, white boots, chin, chest and stomach, small white vertical strip on nose, answers to Afra. Contact Robin 477-9851.

LOST PUPPY, VIC WEST AREA, 10-week-old, Red Setter pup. Missing since September 12. Fee will be paid for return of pup. D. Helland, 382-5476.

6-WEEK TORTOISESHELL KITten, found in the Belmont Park area, Sunday evening. Phone 478-6476.

LOST — BY SENIOR CITIZEN, silver cufflink in the vicinity of Hillside Mall. Sentimental value. 384-5145.

FOUND: OLDER FEMALE white poodle, Fairfield area, phone 383-7872 or 385-7545.

LOST — GINGER MALE CAT, Ferndale Rd. Might be injured. Reward. 477-3003.

LOST—SEPTEMBER 13TH, lady's silver Seiko wrist watch, black wrist band. 479-1687.

LOST: LADIES PORTS BLOUSE. Woodwards bag, Friday at Woodwards. Please phone 478-4320.

20 LOST and FOUND

LOST: SHELTIE BORDER COLlie cross, black, white chest, no collar or tag. 595-5363.

LOST: 750X16 TIRE WITH SPLIT rim, Blanshard St. near arena, reward. 385-1815.

LOST: NEUTERED BLUE POINT Siamese cat. K-mart area. Reward. 477-5152.

21 HELP WANTED GENERAL

ADVERTISEMENTS IN THIS CLASSIFICATION MUST COMPLY WITH THE BRITISH COLUMBIA HUMAN RIGHTS ACT

ASSISTANT MANAGER
Leading nation wide consumer loan and mortgage company. Has an opening for an assistant manager. Applicants should have previous experience in consumer finance or a related field. Should be suitably aggressive, and personable, with the necessary sales motivation to develop and retain customers.

This is a career opportunity with good promotion prospects, on individual merit basis.

If you have the qualifications, please contact in confidence

CANADIAN ACCEPTANCE CORP.
307-1208 Wharf St.
Ph. 384-9371

AVON
WANT TO PUT A B-I-G PRESENT UNDER YOUR CHILDREN'S CHRISTMAS TREE? Earn extra money as an Avon Representative. Sell quality Avon products while the kiddies are in school. I'll show you how! Call: 384-7345.

RESIDENT ASSISTANT MANAGERS
Hardworking, ambitious couple with apartment experience. As assistant managers for large modern apartment building with swimming pool. Duties mainly cleaning and replacing manager's 2 days per week. Please state experience and give references. Victoria Press Box 30, Diamond Developments Ltd.

RECREATION PROGRAMMER
A recreation programmer is required for the village of Port Alice.

Duties will include arranging and co-ordinating recreational and educational programmes for all ages.

Ability to work with the public a MUST.

Interested applicants are requested to apply in writing, stating experience, before August 4, 1978, to:

PORT ALICE RECREATION COMMISSION
BOX 130
PORT ALICE, B.C.

HEAD NURSE
Required for 8-bed Coronary-Intensive care Unit. Current R.N.A.B.C. Registration or eligibility. Administrative training-experience preferred. Experience in Coronary-Intensive Care Nursing.
ply:
Director of Nursing
Cowichan District Hospital
Gibbins Road
Duncan, B.C.
V9L 1E5

$ THINK ?
You might be good in sales but never tried? No door to door. We supply. Full training and all appointments. Bonus and incentive plan or commission. For the experience. Call
385-4463 or 388-7325

BRAND'S
Wanted: Experienced waiter-waitress, also experienced general cook. Please apply in person, 9-11 a.m., 1009 Government.

TRUCK DRIVER, EXPERIenced with tandem and rolling off lumber. Air ticket required. Lumber industry union rates and benefits. Please reply in confidence to Victoria Press Box 121.

LOOKING FOR THE SECURIties a second income can provide. The path to security is only a decision and a phhone call away. We show you how. Phone local Amway Distributor, 478-6677.

EXPERIENCED LUMBER YARD and forklift operator required. Must have ability to tally lumber. Lumber industry union rates and benefits. Please reply in confidence to Victoria Press Box 121.

18 OR OVER. SUPPLEMENT your income by supplying your friends and relatives with household and personal products. No door to door selling. For further information call 479-4550.

DISTRIBUTOR FOR WEST Coast manufacturer now hiring. Many positions open, no experience necessary, customer service, sales and driving. Call for interview 479-8202.

URGENT. NEED SOMEONE TO sit for 2 children while parents work in band. Weekdays and weekends, hours approximately 8:30 p.m. to 2:30 a.m. For information phone 479-1364.

MANAGER REQUIRED FOR EXclusive apt. bldg. Salary $600 per month includes elegant one bedroom G.F. suite. Reliable older person preferred. Reply giving resume to Victoria Press, Box 123.

APTS. MANAGERS
Responsible couple for 44 suites downtown. Experienced handyman essential. Basic salary plus incentives. Call Mrs. M. Gearing at 477-7284, 10 a.m. - 2 p.m.

NEEDED BABYSITTER FOR 2 children, full-time, 7:30 to 4:30 days. One 5 (½ day), one 7 months (all day), $50 week your home or mine. 382-0718.

URGENT — HOUSEKEEPER
Wanted for small Rest Home. Nursing background an asset, but not a must. Good salary to right person. 385-6609.

DOWNTOWN HOTEL REQUIRES a night auditor, only experienced need apply. Union wages and benefits. $5.30 per hour. Apply Douglas Hotel.

HOTEL DINING ROOM, FULLY experienced waitress-waiter, person capable of supervision only need apply. 5 nights per week. Victoria Press Box 151.

DELIGHTFUL 3 YEAR OLD BOY desperately needs someone to pick him up and look after him. 3:30-5:30 Weekdays. Michele 383-6750.

BABYSITTER MY HOME FOR 2-year-old boy, Monday - Friday, 1:30 p.m.-5:30 p.m. McNeil-Falkland Road area. 592-4633.

PART TIME HOUSEKEEPER, hours 1-5 p.m. Monday to Friday, Salary $5 per hour, reply Victoria Press Box 155.

EXPERIENCED TELLER TYPIST REQUIRED
Toronto Dominion Bank, 901 Esquimalt Rd. Phone 388-4218.

MATURE BABYSITTER REquired for 3 and 5-year-old boys between 4 and 8 p.m. 5 days per week. 383-1693.

TWO PART-TIME TELEPHONE solicitors required for evening work, mature individuals only. 384-4142.

ONE FULL-TIME TELEPHONE solicitor required, must have experience. Call 384-4143.

OCCASIONAL DAYTIME SITTER, 10-month-old boy, my home, Rockland. 598-5875.

21 HELP WANTED GENERAL

Sears
Requires a commissioned salesperson in Drapery Department. Must be experienced in custom draperies, with home decorating knowledge. This is an outside sales position and a car is essential. A regular full-time position with complete company benefits. Apply in person to the Personnel Office.

WHO NEEDS YOU? WE DO ... We are looking for Volunteers to be matched on a one to one basis with People who are mentally, physically or emotionally handicapped. You'll be more than a friend. You can help someone to become more involved in the community, expose them to challenge and choice, monitor the quality of the services they already receive. Call us now, we need you. 385-7121 Citizen Advocacy Victoria.

SERVICE STATION ATTENDANT Full-time attendant required for service station, must be capable of working with little supervision. Experience handling cash would be an asset. Clean cut only need apply. Starting wage $3 per hr. Send replies to Victoria Press, Box 139.

MAN AND WIFE TEAM FOR AFternoon shift in prestige apt. No children, no pets. Duties, maintenance and wife to answer phone. 5 days week, experience an asset but ability to relate to people more important. Written references required on interview. Victoria Press Box 18.

WANTED: MANAGER-Manageress for fast food business, should be able to cook with little equipment, handle purchasing and supplies and work with customers. Reply stating experience, salary expected, etc. to P.O. Box 1141, Victoria.

WANTED: EXPERIENCED DINing room cook. Must be able to cook dining room and coffee shop menus. Must be clean and very quick. Excellent benefits, please reply stating experience to Victoria Press Box 116.

MAN AND WIFE TEAM TO MANage large apt. complex — must have fair knowledge of maintenance. Collect rents and keep record and rent suites when necessary. Reply giving resume and ability to Victoria Press Box 122.

MANAGER REQUIRED FOR EXclusive apt. bldg. Salary $600 per month includes elegant one bedroom G.F. suite. Reliable older person preferred. Reply giving resume to Victoria Press, Box 123.

COUNTER PERSON WITH SEWing skills to serve on customers and make up custom window shades. Must be efficient, pleasant with public and a quick learner. Approximately 24 hours per week. Victoria Press, Box 99.

EXPERIENCED WHEEL ALIGNment and brake mechanic, wages and bonus according to experience. Apply Big O Tires, 472 Island Highway, 478-8241.

DRIVING INSTRUCTOR REquired, male or female. Must have good driving record and 8 - 10 yrs. driving experience. Apply in writing to Victoria Press, Box 98.

WANTED — HOUSEKEEPER for 2, live in, 2 days off, 30 or older preferred. Non-smoker, self-contained suite plus wages. Seafront. 658-8028.

Experienced plasterers wanted, phone after 6, 386-2837.

APT. MANAGERS WANTED
We now have openings for reliable couples to manage small apartments under 20 units; ideal for a retired couple. 386-3281, 385-5292 weekends.

HOTEL NIGHT AUDITOR
Full time, wages commensurate with experience, apply enclosing resume and recent photograph to Victoria Press Box 108

DISPATCH DRIVERS WANTED. Must have own vehicle, recent model, ½ to 1-ton van. Knowledge of Victoria mandatory. Please forward resumes to Victoria Press Box 137.

ATTENDANT, LIVE-IN WEEKends for physically handicapped adult. Cooking and cleaning required. Some lifting. Phone 388-6878.

NIGHT AUDITOR REQUIRED BY downtown motel, 11 p.m. to 7 a.m. Sunday to Thursday. Apply weekdays, between 10 a.m. and 11:30 a.m. 1850 Douglas St.

WAITER-WAITRESS FOR DAY shift, 10-6. Also part-time evening, starting at 5 p.m. Monday-Friday. Apply between 2-4, Saturday. Ian's Jubilee Coffee, 2004 Richmond Rd. 595-8121.

WANTED PART TIME GIRL FRIday for small woodworking shop typing payroll, job costing, general bookkeeping, etc. Apply in own handwriting to Victoria Press Box 135.

PERSONABLE QUALIFIED EMployees required for position of waiter-waitress, assistant cook, bartender, also girl friday required. Interested? - Phone 112-287-3623.

FRAMER NEEDED IMMEDIATEly, start Monday, September 18th, 1978. Wages based on experienced. Call Gary Lloyd Construction 656-4035.

EXPERIENCED HAIR STYLIST for busy salon in Sidney. Pleasant friendly atmosphere to work in. 656-1713 or 656-4554.

WOMAN FOR GENERAL HOUSE care and to prepare family evening meal, 3 days a week, 2:30-5:30, $10 per day. Evenings 656-2358.

GENERAL PAINT CORPORAtion requires retail sales clerk, experienced only need apply. 385-4455.

LADIES HAIRDRESSER, 4 DAY week, nice clientele, City salon. Permanent. Apply Mr. Andrews 598-1849 after 6.

GUTTER INSTALLATIONS
A reliable willing worker with good work habits and neat appearance. Victoria Press, Box 136.

PAUL'S RESTAURANT, PART-time waiter-waitress for weekend evening help. Apply 1900 Douglas St. between 3-4 p.m. only.

HOUSEWIVES AND EXTRA INcome people earn $4-$7 per hour placing catalogues, picking up orders. 384-9249.

BARBER, STYLIST OR APPRENtice, a high percentage in a modern shop. Phone 592-1333, Tuesday to Saturday.

CITY CENTRE
Reduced rent for light caretaking assistance, suit retired couple. 598-4060, 598-452, evenings.

RESPONSIBLE BABYSITTER required, Monday through Friday, til mid-December. Phone after 5, 479-9749.

SITTER WANTED, ESQUIMALT and Dominion, for 5-year-old. Involves dropping off and picking up at kindergarten. 382-0466.

WANTED: HOST-HOSTESS FOR dining lounge, must be experienced. For interview call Gary Kelly, 386-6141.

VARIOUS POSITIONS
From $3.50 per hour to new companies. Call Steve at 385-4015 or Tony at 388-7325.

SOMEONE TO PICK UP MY daughter at 3 p.m. from school and care for her in my home for approx. 3 hours. 477-5018, 383-7837.

PART TIME HELP WANTED, housewives welcome. Apply in person at Friar's Fish and Chips, 2561 Government between 11:30 and 1.

EXPERIENCED DINING ROOM cook for evening shift. Call Gary Kelly, 386-6141 for interview.

GUIDE LEADER NEEDED FOR Keating area, Central Saanich. 658-8484 after 5 p.m.

BABYSITTER WANTED, MY home, Monday-Friday 8-4 p.m. Phone 592-3435.

FLORAL DESIGNER FULL OR part time, Hatley Park Florist. 478-0833.

RELIABLE LADY HOUSEKEEPer to look after lady four hours daily, must drive car. 598-4760.

21 HELP WANTED GENERAL

HEAD OF BINDERY
CALGARY PUBLIC LIBRARY
The Calgary Public Library requires a skilled JOURNEYMAN BOOKBINDER to manage its binding operations. Reporting to the ASSISTANT DIRECTOR, FINANCE, the Head of Bindery's responsibilities include:
—rebinding and repairing books
—thermal binding for periodicals
—supervision of binding and printing employees
—setting up and maintaining production schedules and records
—inspecting binding operations to ensure conformance with library standards

QUALIFICATIONS:
—Several years experience as a journeyman bookbinder
—supervisory skill and organizational ability ESSENTIAL
—mechanical aptitudes desirable
—knowledge of and-or experience in binding according to recognized library binding standards preferred

Salary: $17,626-$21,277.

Deadline for Applications September 29, 1978.

Please apply in writing with an up-to-date resume to:
Margaret Kvetan
Personnel Officer
Calgary Public Library
616 MacLeod Trail S.E.
CALGARY, Alberta
T2G 2M2

CERTIFIED DENTAL ASSISTANT
Wanted for Victoria Office, good working conditions. Reply to Victoria Press Box 146.

ATTENTION
Temporary full-time jobs available. Work 2 to 3 weeks as city directory enumerators to conduct interviews at homes and businesses to update information for the new Greater Victoria City Directory.
NO EXPERIENCE NECESSARY
Part-time workers also considered, 25 hrs. per week. If you are 18 years of age, apply in your own handwriting to Room 23, 671 Fort Street.

APARTMENT MANAGER-JANITOR
PARKSVILLE
Apartment manager required for 48 suite in Parksville. Must be fully experienced on all phases janitorial services. Mature couple required, must be self starters, well spoken, neat and personable appearance. Telephone Central Mortgage and Housing Corporation. 388-3103.

NURSING UNIT CLERK
Applications are being excepted for the full time position of Nursing Unit Clerk, Acute Care Unit. Qualifications include grade 12, typing 40 wpm, knowledge of medical terminology and Statistical interpretation. Apply to Personnel Office, Saanich Peninsula Hospital, 2166 Mt Newton Cross Rds, Saanichton.

WANTED
Energetic person wanted to deliver the Victoria Times, to certain dealer accounts, in the downtown area. No collections required. Must have a bike with carrier. Phone 382-7211 local 244.

MANAGERS
Couple required to manage and maintain a well kept highrise in the James Bay area. No rents to collect or suites to clean. Duties include some repairs and cleaning, minimal bookeeping and supervision of staff. Please reply stating age, experience and salary expected to Victoria Press Box 54.

ESTABLISHED LOCAL COMpany which has recently expanded requires fully experienced commission sales person to sell a new product. Great income potential for the right person. Successful applicant must have own vehicle. Please send resume stating full particulars of previous selling experience to Victoria Press Box 149.

EXPERIENCED
Resident caretakers required. Husband and wife team, for 51 suite apartment block in Duncan. $525 per month, plus 2 B.R. suite. Please send resume and references to:
Mrs. J. Brown c/o J. H. Whittome & Co., Limited, 68 Station Street, Duncan, B.c. V9L 1M5.

WE ARE OFFERING $800 PER month for middle-aged couple to assist in maintaining large apartment building. No gardening or rent collecting. Large 1 bedroom suite supplied at $100 month. 1½ days off per week, double time for working holidays. No children please. Victoria Press Box 104.

MARKETING MANAGEMENT. Large established financial institution requires two Candidates to train with their organization. Starting income $10,000-$15,000 per year. Send resume to No. 680 — 1070 Douglas St., Victoria, V8W 2C4 or call Don Ballard 385-2751 for appointment.

LOOKING FOR SOME DO-IT-yourself job security in these uncertain times? Local Amway Distributor will show you how to get it with income producing, part time business of your own. Phone 652-1982, 8 a.m.-10 a.m., evenings.

INSULATION INSTALLER
Required by Victoria Company, position is a well paying, sub-contracting, business for capable, mature individual with background in home construction. Call Monday or Tuesday A.M. only. 652-4411.

EXPERIENCED SWITCHBOARD operator required immediately to handle professional accounts, 11 p.m.-8 a.m. 4 nights on, 4 off. Please apply in handwriting to Victoria Press Box 134.

FULL TIME NANNY WITH GOOD references required for 3 school aged children. Must have own car. Please reply Victoria Press Box 130.

WANTED: HOUSEKEEPER 3 mornings or one day per week, Cordova Bay. 658-8473 after 6 p.m.

WANTED
Two executive type salespeople. Phone 383-1922.

EXPERIENCED BAKER NEEDed. Phone 595-2415 between 8 a.m. and 3 p.m.

OCCASIONAL DAYTIME CARE, happy little girl, my home, 592-9519.

HAIR STYLIST WANTED. APPLY Thomas Hair, 621 Johnson St.

AFTER SCHOOL DAYCARE, Bank St. area. 382-5609.

22 OFFICE HELP

ADVERTISEMENTS IN THIS CLASSIFICATION MUST COMPLY WITH THE BRITISH COLUMBIA HUMAN RIGHTS ACT

DENTAL HYGENIST FOR PREventive Dentistry practice in Sidney to begin Oct. 18th. Resume to 1393 Hillside Ave., Victoria.

EXPERIENCED SECURITIES clerk required for large investment firm. For appointment and interview please call 388-5411.

DENTAL RECEPTIONIST REquired for downtown office. Send personal details and previous experience to Victoria Press Box 129.

CERTIFIED DENTAL ASSISTANT required. Reply in writing stating experience, etc., to Dr. E. Qualley, 301 Festubert St., Duncan, B.C.

SECRETARY-RECEPTIONIST, dictaphone, one-write experience an asset. Qualifications to Victoria Press Box 101.

NURSING HOME, 3:30 TO 11:30 p.m. Please call 384-1750.

22 OFFICE HELP

Position open for a Clerk Grade IV, Victoria Cancer Clinic, Royal Jubilee Hospital. This position involves supervision of medical stenographers, secretaries and clerical staff; monitoring work performance and work schedules; auditing of charts, timekeeping, statistical reports and other related duties. Grade 12 or equivalent; successful completion of post-secondary commercial or business administration courses desirable; good knowledge of personnel practices; extensive knowledge of B.C. Hospital insurance and M.S.P. procedures; demonstrated supervisory experience necessary; proven ability to accept responsibility, organize and delegate work assignments; Knowledge of medical records, procedures, work flow and terminology.

Salary: $965.50 — $1056.50

Applications-resumes received to September 18, 1978.

Director of Personnel,
Royal Jubilee Hospital,
1900 Fort Street,
Victoria, B.C.
V8R 1J8

Accountant-Bookkeeper
A Victoria Real Estate Company, managing major investment properties throughout Canada and the United States requires an accountant-bookkeeper to handle the gathering of data and the production of building monthly financial statements and Mortgage and sales presentations. Real Estate experience in Canada and the United States preferred. October 1st starting or sooner. Resume and references to Anglo Canadian Real Estate and Management. Suite 200-764 Yates St., Victoria, B.C., V8W 1L4. 386-8855

ACCOUNTANT
Victoria based, manufacturing and retail companies require a person to take charge of full set of books. Duties include preparation of payrolls, invoicing and inventory control, product costing and books of original entry. Preference given to a person enrolled in CGA or RIA program or with experience in an accounting office. Some typing required. Contact Mr. Atchison 384-0548 for an interview.

CREDIT UNION-TELLER
We have an immediate opening in our counter staff for a bright and personable teller. Preference will be given to experienced applicants. But all applications will be considered. Positon offers a competitive salary and excellent benefits including pension and dental plans. Please mail your resume to Mr. P. Arnoldi, Victoria Public Savings Credit Union, 547 Michigan St., V8V 1S5.

IMMEDIATE OPENING FOR full-time cashier-receptionist. For auto dealer. Typing essential, warrantee claim experience preferred. Must work Saturday mornings. Good company benefits. State salary expected. Victoria Press Box 138.

POSITION OPEN FOR BOOKkeeper to handle accounts receivable, payables, and general office duties with reputable office equipment firm. Permanent position offering good working conditions and remuneration. Victoria Press Box 127.

FULL TIME SECRETARY REquired-complete secretarial qualifications, typing financial statements, experience in accounting office preferred, send resume to Mann Moulson and Company, 912 1175 Douglas St., Victoria B.C., V8W 2E1.

INSURANCE RECEPTIONIST
Small Downtown office requires person who has general and auto insurance experience to act as backup to insurance nominee. Main duties will be receptionist-typist. Please phone Mr. Eckard at 386-7721 days.

FULL TIME BOOKKEEPER TYPist required by independent school, must must be people oriented and able to work with limited supervision. Send resume and references to Chairman of the Board, Victoria Press, Box 156.

CANADIAN IMPERIAL BANK OF Commerce, main branch, Victoria requires Clerk-Typist with minimum one year bank-ledger experience. Salary commensurate with experience. Apply to Mrs. M. Yeats at 385-9711.

LEGAL SECRETARY WITH AT least 2 years experience required for lawyer in smaller firm with collection, foreclosure and commercial practice. Salary $900-$1000 per month. 382-6131.

FULL-TIME POSITION AVAILable immediately for teller and ledger keeper. Previous banking or related experience preferred. Apply in person, C.I.B.C., Mayfair Shopping Centre.

LEGAL SECRETARY REquired, minimum of 2 years experience in general, commercial and collections, excellent typing and shorthand essential. Salary $1000 negotiable. 386-6754.

SECRETARY - RECEPTIONIST required for downtown shopping center, must have good typing and bookkeeping skills. Call Bill Berry, at 388-4632, for interview.

LEGAL
Senior conveyancing secretary for senior partner of congenial down town law firm. Salary $1,200 plus. Prime Personnel: 385-7012.

RECEPTIONIST FOR PSYCHIAtrists office, typing and bookkeeping required. Victoria Press Box 124.

OPTOMETRIC ASSISTANT-receptionist required in Sidney. Please send resume to Victoria Press, Box 93.

DAYCARE WANTED NEAR GORdon Head Elementary. 477-7065.

23 SKILLED TRADES

ADVERTISEMENTS IN THIS CLASSIFICATION MUST COMPLY WITH THE BRITISH COLUMBIA HUMAN RIGHTS ACT

NURSING SUPERVISOR
James Bay Lodge, part time evenings, Graduate Nurse with proven Management Skills and keen interest in Geriatrics required. Call 388-6457 Monday-Friday 8-4 for appointment.

TELEVISION—STEREO TECHNICIAN
Must be licenced, please reply with full resume to Pat. O'Brien Sound, Box 1300, Ladysmith, B.C. V0R 2P0.

REGISTERED NURSE
Gorge Rd. Hospital extended care unit requires a registered nurse for a full time evening shift position, 3:30-11:30. Apply to personnel office, 63 Gorge Rd. East, Victoria, B.C., V9A 1L2.

EXPERIENCED HEAVY DUTY mechanic-welder, for Gold River area camp. Excellent equipment facilities. Write Hayes Logging Co. Ltd. Box 712, Duncan or phone 746-7476 evenings, 746-4097.

EXPERIENCED WINDOW INSTALLERS
Immediately. Needs own truck and tools. 384-4148.

PARKER - JOHNSTON LTD. REquires qualified asphalt shinglers and shakers. Top benefits and wages, steady work, phone 382-9181, 1855 Blanshard St.

EXPERIENCED WHEEL ALIGNment and brake mechanic, wages and bonus according to experience. Apply Big O Tires, 472 Island Highway, 478-8241.

STICKERMAN FOR FULL-TIME employment; experienced persons only need apply. 388-6645 or 386-0212, 7:30 to 5 p.m. weekdays.

EXPERIENCED AND RELIABLE tradesman or contractor to fabricate ornamental iron railing. 382-6791.

MID ISLAND LOGGERS agency, 4916 Argyle, Port Alberni. Wanted experienced Loggers.

SELL IT FAST THROUGH CLASSIFIED DIAL 386-2121

24 SALES PERSONS and AGENTS

ADVERTISEMENTS IN THIS CLASSIFICATION MUST COMPLY WITH THE BRITISH COLUMBIA HUMAN RIGHTS ACT

BBTV
Block Bros.
Real Estate Career Training Produces Success
Block Bros. will train you in sound proven methods enabling you to quickly reach your desired level of success in prestige selling. A few samples are: The NEW "XEROX" in-depth "Professional Selling Skills" technique, the NEW "In-House" VIDEO TV Training program. Successful, prestigious sales people aren't born, they are created through planned training. Call today. Interviews by appointment only.

Colwood: 478-5561 — R. Kershaw
Blanshard: 386-3231
Don McCallum — Bruce Copp
Shelbourne:- 477-1841
Bob Gullum — Bruce Copp

BLOCK BROS. REALTY LTD.

CAREER SALES OPPORTUNITY
As representative for one of Canada's leading life insurance company's. The person we seek is probably doing well at present, but not completely satisfied with his progress. Previous life insurance experience is not necessary, successful applicant will be given an excellent training program. This position offers an initial salary plus incentive commission and unlimited income potential. Management opportunities are frequent. For interview, Call 384-0584.

MANY UNIVERSITY GRADUATES
Entered the life insurance business because they liked the challenge, freedom and high income the business offers. You may not be fitted for a life insurance career. (Our evaluation tests can usually provide that answer). You may not find a life insurance career appealing. (How much do you actually know about it?) Most successful careers started with an appointment or interview. Call us at 384-0584.

CASTLE PROPERTIES
requires 2 licensed active and dedicated realtors. To join our congenial group of 23. We offer full slate of fringe benefits, central location, excellent office facilities, semi private offices, one of the highest commission splits. If you are thinking of a change now or in the future call me. FREDDY STARKE for a confidential interview or drop on in anytime. 386-6164.

ACTION ORIENTED OUTGOING SALESPERSON REQUIRED FOR NATIONAL YOUNG MEN'S FASHION STORE. IF YOU ARE GEARED FOR STYLE, CO-ORDINATION, SELLING, AND ARE NOT AFRAID TO MEET THE PUBLIC, PHONE JACK FRASER STORES, HILLSIDE CENTRE, 595-4455 FOR EARLY INTERVIEW.

FILTER QUEEN
Is looking for sales people, full or parttime paid by dem. or commission. Car a must, all appointments supplied. Now under new management from Montreal. Also new office opening Esquimalt. Call Steve Dutton at 385-4461 or Tony Humphries at 388-7325.

HOST OR HOSTESS REQUIRED for new condominium project to start Sept. 20th, some Real Estate experience preferred. Reply to Condominium Sales Dept., 388-4143.

SALES CAREER IN VICTORIA
754-6241 (Nanaimo)
FOR RECORDED MESSAGE

WANTED
Two executive type salespeople. Phone 383-1922.

25 TEACHERS

ADVERTISEMENTS IN THIS CLASSIFICATION MUST COMPLY WITH THE BRITISH COLUMBIA HUMAN RIGHTS ACT

GREATER VICTORIA SCHOOL DISTRICT
GREATER VICTORIA SCHOOL DISTRICT
(No. 61)

Applications are invited from qualified teachers for the position of Special Counsellor.

RESPONSIBILITIES:
1. To undertake counselling with referred students from elementary and secondary schools.
2. To make regular visits to a number of schools and consult with the principal and staff.
3. To visit families in their homes and give supportive counselling.

QUALIFICATIONS:
1. A valid B.C. Professional Teaching Certificate.
2. A background of successful teaching at elementary level and experience in counselling psychology or a related discipline.
3. Training and-or experience in the area of learning problems.
4. Ability to form effective working relationships with other professionals.

APPLICATIONS
Applications will be received by the Instruction-Administration Department, Greater Victoria School District No. 61, 3128 Foul Bay Road, VICTORIA, B.C., V8W 2R1, NO LATER THAN FRIDAY, SEPTEMBER 22, 1978 QOUTING COMPETITION No. 29-78.

VICTORIA SCHOOL FOR HANdicapped Adult Education, requires teachers aid to work with handicapped adults, knowledge of sign language and Blissymbolics an asset. To arrange interview or for further information please call Rick Freeze at 388-4244 local 40. Weekdays 9:30-3.

26 PART TIME or TEMPORARY HELP

ADVERTISEMENTS IN THIS CLASSIFICATION MUST COMPLY WITH THE BRITISH COLUMBIA HUMAN RIGHTS ACT

RELIEF LIVE-IN HELP NEEDed 2 or 4 days weekly for very elderly but alert crippled lady to be discharged from hospital. Quiet gentle person able to do some lifting and nursing. Phone evenings, 656-2050.

26 PART TIME or TEMPORARY HELP

WORK FROM HOME
3 HOURS DAILY

Conscientious telephone interviewers required for department store promotion. Good earnings. We will train. Apply stating education, past experience if any. Name, address and phone number. 237 Harvard Dr., Port Woody, V3H 1S9.

URGENT, NEED SOMEONE TO sit for 2 children while parents work in band. Weekdays and weekends, hours approximately 8:30 p.m. to 2:30 a.m. For information phone 479-1364.

BABYSITTER ELK LAKE AREA. Occasional evenings and every Monday 7:30 to 11:30 p.m. Phone 658-8950 after 5.

WANTED: BAND FOR NEW Year's Eve in Cayoose. Guest house supplied. Call 745-6247 after 5 p.m.

AFTERNOON CHILD CARE, light housework. Phone after 6 p.m. 592-6159.

MATURE LADY WANTED TO babysit in Gordon Head. Call 477-2639 after 6 p.m.

28 EMPLOYMENT SERVICES

ADVERTISEMENTS IN THIS CLASSIFICATION MUST COMPLY WITH THE BRITISH COLUMBIA HUMAN RIGHTS ACT

FOR YOUR EMPLOYMENT NEEDS

Crabbe Personnel
A GRABBE INTERNATIONAL SERVICE
Call 385-3425

30 SITUATIONS WANTED

30 YEAR OLD FAMILY MAN with bookkeeping and clerical skills desires full or part-time work in Greater Victoria area. Resume available on request. 642-5108 anytime.

SMALL OFFICE AND APARTments maintenance and janitorial, free estimates, special rates of $150-$200 per month possible. 477-7810 between 11 a.m.-1 p.m.

HANDYMAN, 38, RESOURCEful, fit, seeks live-in employment on Saanich Peninsula or Gulf Islands. Experienced animals, vegetables. Jim 383-9732.

EXPERIENCED CLEANING, household, offices. Quality workmanship guaranteed. Call 386-7419 evenings.

EX-SECURITY POLICE OFFICER requires employment from October 1st, anything considered, prefer caretaking farms or property. 388-7050 after 5:30.

RELIABLE CHILD CARE, Licensed home — good facilities. Colwood — Metchosin area. 478-5184.

WILL PROVIDE CHILD CARE for 2 or 3-year-old, two half days per week. My home. Fairfield 388-6310.

CASUAL WORK, PAINTING, gutters cleaned, lined, installed. Chimneys repaired. Home Maintenance. 384-0912, 477-9216, Wesley.

EXPERIENCED PAINTER needs work, small plaster repairs, interior and exterior, phone after 4 p.m. 592-0393.

WIDOWER, 60 YEARS OLD, MEchanic welder, wishes job maintaining estate on Gulf Islands. 3126 Irma. 382-1093.

FEMALE WITH ART TRAINING requires parttime job, anything considered. Victoria Press, Box 143.

MOTHER WITH 6 MONTH BABY requires full daytime job where baby is welcome. 595-5173.

RELIABLE DAY CARE HOME, Vic West area. Babies welcome. 385-0230 anytime.

TWO HARD WORKING MEN will do hauling, odd jobs. 386-8501, 478-7915.

ACCURATE TYPING DONE BY experienced steno, electric typewriter, my home, 478-6219.

HANDYMAN WITH TRUCK, ALL maintenance jobs. Reasonable rates. 384-8393.

WOMAN WANTS WORK HOUSEcleaning, refrences, call evenings. 385-5817.

FAST HOUSECLEANING. TWO ladies; Filter Queen Vacuum. Own Transportation. 598-3244.

SECRETARY — TYPING IN MY home — evenings. Phone after 5:30 p.m., 386-6971 (Leslie).

MANUSCRIPTS, THESES, ETC. expertly, accurately, quickly typed at home. 386-0019.

PAINTING AND ODD JOBS, reasonable, free estimates. 592-9582.

MAN WITH VAN, NO JOB TOO small, 477-1054 before 11 a.m. After 6 p.m.

CLEANING LADY, $5 HOUR. 5½ years experience, has transportation, 383-2285.

NURSE, HOUSEKEEPER COMpanion, refined, educated, care of elderly. Anytime 592-6109.

YOUNG MAN SEEKING EMployment. Phone Gary - 479-2762.

WILL BABYSIT ONE CHILD 2½-5 years, Monday-Friday, 479-2980.

PAINT, CLEAN TRADESMAN, semi-retired, equipped, 477-2555.

30 SITUATIONS WANTED

B.C. REGISTERED NURSE, CURrently fully employed in field, seeks position in medical office, preferably active family practice. Mature, efficient, attractive with very fine patient rapport, experienced in recent procedures and all phases of medical office management. Excellent recent references. Victoria Press, Box 150.

EUROPEAN TRAINED, EXPERIenced lady seeks permanent position requiring general office duties. Good typing speed. Used to responsibilities and dealing with the public. Available immediately. Victoria Press Box 157.

32 TRADE SCHOOL

Sprott-Shaw
College of Business

There is no unemployment problem for people with good office skills and attitude. We can provide you with the former. Space is available — enroll now.
1012 Douglas Street, 384-8121.

33 BANDS, MUSICIANS and ORCHESTRAS

FOR SALE: BAND EQUIPMENT trailer, test station approved. Full size wheels. Locking door. Approx. 150 sq. ft. storage space. Ready to go. Call to view 386-1076, 382-5041.

WANTED; EXPERIENCED LEAD guitar player, country, with vocal experience if possible, for steady work; must be able to travel. Call 384-2510 after 5 p.m.

WANTED — BAND FOR NEW Year's Eve in Cayoose. Guest house supplied. Call 745-6247 after 5 p.m.

WANTED; EXPERIENCED country music drummer; must be able to travel, steady employment. Phone 384-2510 after 5 p.m.

WANTED — EXPERIENCED drummer with vocal ability for full-time working band. 642-4294, 595-7442.

WANTED
Adult musicians for Community Band. Phone 478-3784 or 477-6268.

LADY VOCALIST LOOKING FOR talented accompaniment. 656-6087.

34 PRE-RECORDED MUSIC

WANT TO BE A DJ?
Call
D. J. PROMOTIONS
598-6417
D. J. suppliers for Spinkys

SPINKY'S
Spinky's Mobile Disco Ltd. The professional people with you in mind. 656-1652.

CANDU
ENTERTAINMENT SERVICES
384-5521

ROADRUNNERS CANNED MUSIC for all occasions. 652-1209 or 479-7196.

DISCO INC.
When we supply the music no one stns. 656-5614.

PAN MUSICAN LTD.
we've got the Personal Touch, 477-6200.

DENNY'S CANNED MUSIC CO. Established 1964, 656-3585

VARIETY MUSIC FOR ANY OCcasion and every taste. 474-1433.

WAYNE'S MUSIC
479-4835

HUD SOUND LTD.
721-3431

SPINKY'S MOBILE DISCO LTD., Weddings from $125. 656-1652.

36 BUSINESS SERVICES and DIRECTORY

BOOKKEEPING, MANAGEMENT accounting, part time for small business. Mature man with extensive experience in various businesses. 382-8307.

PUBLIC ACCOUNTANT
Bookkeeping, accounting, payrolls, financial statements, etc. 479-4541.

PROFESSIONAL ACCOUNTANT and bonkkeeper. Part time. References. Reasonable rates. 382-0785.

Appliance Repairs

DILLON'S APPLIANCE REPAIR
All makes and models
24-HOUR SERVICE
478-5251, Eve. 474-2490
Guaranteed workmanship. Service guaranteed to pensioners and low income people.

ANDERSON'S APPLIANCE REpairs. Washers, dryers, dishwashers, and garburators. (Also commercial). Reasonable rates 479-5355, 24 hour service.

JAMES BAY APPLIANCE FOR heavy duty repairs. 383-4762.

Appraisals

REAL ESTATE APPRAISALS for taxation — Estates — Expropriation — Sale. K.M. Porter, F.R.I.R.I. (B.C.). 384-8075 pager 307. Knowles Realty Ltd. 384-8101.

APPRAISALS
Lansdowne Properties Ltd.
2518 Estevan Ave. 592-2431

P. G. JACKSON LTD.
Real Estate Appraisals
(450) 1070 Douglas 388-9102

THE ACES® ON BRIDGE

by IRA G. CORN JR.
TEAM CAPTAIN

"Fellows who have no tongues are often all eyes and ears." — T. C. Haliburton.

Today's eyebrow raiser was played in a Knockout Team Match with both Wests suffering from loss of tongue. Each suppressed every impulse to bid his solid eight-card suit, and when the unusual slam deal was over, it was eyes and ears and wows for all.

There was little to the play. The diamond ace was ruffed in dummy, trumps were drawn and both declarers bad a surplus of tricks.

At the first table North asked South, "Why did you bid the slam without a heart control?"

"I thought you were asking about the solidity of my trumps," was the meek reply.

At the second table North said, "I bid six clubs to protect my heart holding from immediate attack. My diamond void was surely worth another ace."

South replied, "I wasn't sure about six spades, but my heart queen gave me some insurance. If we had played it in clubs, East's heart ace and a heart ruff would beat the slam quickly."

Both Easts could only mutter, "Did you really have eight solid diamonds and a heart void, partner?"

NORTH 8-29-A
♠ 9 8 3
♥ K J 7
♦ - - -
♣ A Q J 10 9 7 3

WEST
♠ J 5 2
♥ - - -
♦ A K Q J 10 7 6 3
♣ 8 4

EAST
♠ - - -
♥ A 10 9 8 5 4 2
♦ 9 8 5 2
♣ 5 2

SOUTH
♠ A K Q 10 7 6 4
♥ Q 6 3
♦ 4
♣ K 6

Vulnerable: North-South. Dealer North. The bidding:

First bidding:

North	East	South	West
1 ♠	3 ♥	4 ♠	Pass
5 ♠	Pass	6 ♠	All pass

Opening lead: Ace of diamonds.

Second bidding.

North	East	South	West
1 ♠	Pass	2 ♠	Pass
4 ♠	Pass	4 NT	Pass
5 ♦	5 ♥	Pass	Pass
6 ♠	Pass	6 ♠	All pass

Opening lead: Ace of diamonds.

Bid with Corn

South holds: 8-29-B
♠ A K Q 10 7 6 4
♥ Q 6 3
♦ 4
♣ K 6

South	North
1 ♠	1 NT
?	

ANSWER: Four spades. Rates to make 11 tricks, opposite a few scattered values.

Send bridge questions to The Aces, P.O. Box 12363, Dallas, Texas 75225, with self-addressed, stamped envelope for reply.

Copyright, 1978
United Feature Syndicate, Inc.

36 BUSINESS SERVICES and DIRECTORY

Auto Glass

BOSSOM GLASS CO. LTD.
382-3031 $ save $ 382-0222
CONVERT TO THERMO GLASS!

Babysitting

EXPERIENCED MOTHER WILLing to babysit children 2 years and over in her Sidney home. 656-4282.

Cabinet Making

SUPER SALE
We are remodelling our showroom and present displays sold with 50% discount of listprice. 1 complete kitchen $625. 1 international mahogany kitchen, $1,000. Vanity International 42" complete with top, basin and taps $375. All items are shown in our showroom. Continental Kitchen Design Ltd., 2662 Douglas at Hillside. Phone 385-6642.

KITCHEN CABINETS, bathroom vanities, counter-tops, all custom built, or refacing old cabinets with new modern designs, with low price. For free estimate call 479-7245.

Carpenters

SUNDECKS, BUILT AND REPgired, renovations and small additions. We also do plumbing repairs and concrete work. Will supply references on request. Free estimates and all workmanship guaranteed. 478-5460.

HOUSE DOC-TOR
He has been pleasing Victorians for three years with his lowest prices. Renovations and additions. Free house calls, 383-4929.

PERMA CONSTRUCTION
"We build on our Reputation"
Alterations — New Construction
FREE ESTIMATES, 384-2323

REMODELING, REPAIRS AND renovations, residential and commerial. Free estimates. California Cooperage Hot Tubs. 477-7382.

EXPERIENCED CARPENTER for renovations, finishing, cabinets, stairs, and concrete work. Free estimates. References. 382-5725.

LOOK NO FURTHER, PROFESsional renovations and repairs, very reasonable, call Robert, 384-5948. Red Rain Enterprises.

SEMI-RETIRED CARPENTER, builder, additions, new kitchen, bathroom, etc. Free estimates, call George, 592-0161.

VERSATILE HOME MAINtainer, carpentry, renovations, cabinets, painting, papering, quality work. Adam, 385-3090.

EXPERIENCED, RELIABLE carpenter available for all your building or remodeling. 652-1806.

HOUSE FRAMING, PLUS CARports, sundecks, additions, all jobs considered. 478-2393.

Carpets and Linoleum

PARKER, JOHNSTON LTD.
1855 BLANSHARD 382-9181

APARTMENT DWELLERS!!!
NEW "ULTRABAC"
AN EASY
INSTALLATION CARPET
Moving?
Take This Carpet With You!
Built-In Under Cushion
No Glueing — Won't Fray
No Need For Binding
4 Different Styles — Many Colors

BEAVER HOME CENTRE
1581 Hillside 595-1225
Competitive Pricing
On All
Carpets, Lino, Floor Tile
For Residential and Commercial
— Professional Installation —
"Buy Better at Beaver"

EDGAR and MINER
650 HILLSIDE
388-6208
Carpets and Custom Draperies
"A PROFESSIONAL APPROACH WITH GUARANTEED SERVICE"
HOURIGAN'S
CARPETS AND LINOS LTD.
FLOOR COVERING SPECIALISTS
715 PANDORA AVE. 386-2401

ROLLS-REMNANTS
Good selection, lowest prices, first quality. B and E Floor Coverings Ltd. 520 Dupplin Rd., 382-2116.

GORDON OLDNALL CARPET and Lino. We will help you find the right carpet! Free estimates. 479-8509, 479-1877.

CARPETS AND LINO INstalled; reasonable rates; free estimates. Phone 384-1656.

Carpet Cleaning

Douglass
Carpet & Upholstery
Cleaners
Have moved, as from Sept. 15th The new phone number is
477-0223

FALL INTO SAVINGS!
We will shampoo your living room, dining room and hallway carpeting for only $42.95. This is not steam cleaning. Satisfaction guaranteed. Phone Davi Enterprises, 479-6372.

RON'S CARPET CLEANING
9¢ a square foot. 384-6110.

Cement Contractors

G AND R CONCRETE FINISHers, all types of concrete work. No job too small. 383-8985.

FORMS, CEMENT WORK, steps, foundations, sidewalks, etc. Steve Laszlo. 479-4756.

Cleanup Services

NO CHARGE AND UP
Two young responsible men have large truck. Basement, attics, composts, etc. Very reasonable. Bob's, 386-2451 anytime

385-8199
4 BROTHERS — ALL AREAS
FREE ESTIMATES — ANYTIME
Cleanups, hauling, manual labour, Small Bobcat service. Dependable.

24 HOUR CLEANUP, WILL TRADE work for furniture, material or cash. Have 3 trucks, lots of manpower and no work. (anything) Phone 384-4632.

REASONABLE CLEAN-UP. Yards, basements, etc., also hauling, free estimates. 479-5823, 656-5671.

TWO MEN TO DO CLEANUP services, basements, any other odd jobs. Reasonable rates. Doug, 595-4219.

NO CHARGE REMOVAL FOR anything useful, and cleanup balance. Dacker, 384-3614, 388-6275, pager 877 anytime.

TRY US WE'RE REASONABLE. Every type of cleanup around the house. We haul everything away, 479-8807, 388-4413.

SAVE ON CLEANING YOUR yard or basement, basements insulated, handyman work for winter months. 652-3678, 658-8192.

CLEANUPS, HAULING, COMposts, etc. Very reasonable rates. Phone Mark, 384-5313 or 592-4477.

CLEANUPS AND HAULING, big or small, Eugene's 383-3528 or 595-7753.

CLEANUPS NO CHARGE AND up, basements, attics, yards, compost and junk hauling. 658-5406.

CLEANUP MAN AND EMPTY truck looking for work, reasonable. 385-7965.

BASEMENTS, GARDENS, COMposts, hauling, reasonable. 652-3758 anytime.

1 MAN CLEAN-UP AND HAULing service, phone anytime, 478-4608.

RUBBISH HAULED, BASEMENTS cleaned. Reasonable rate. 474-1793.

MAN WITH PICKUP, SMALL cleanups, anytime. Kelly. 388-6049.

Contractors

CHERMOR CONSTRUCTION LTD. Contract or by the hour. Residential and commercial renovations and repairs. Sundecks, fencing, additions, quality finishing, windows, doors, steps and concrete work. Free estimates. 479-7406.

36 BUSINESS SERVICES and DIRECTORY

Contractors

WHEATON CONSTRUCTION LTD.
General Contractors
Building Consultants
385-5702

QUALITY FRAMING AT COMpetitive prices, see our work at Showtime '78, 1595 Burnley, off Shelbourne, then call us, Melody Construction, 652-4124 after 6.

T. & C. BUILDERS LTD.
Framing
385-5293 385-8587

CLARK'S CONSTRUCTION
Custom homes, residential and commercial framing, renovations and additions, 479-5020.

SAANICH CONTRACTORS, NEW construction, renovations, fiberglass sundecks, concrete work, Member BBB. 595-3801.

ALTERATIONS, ADDITIONS AND renovations. Residential and commercial. Spencer Construction 652-1485.

SITE CONSTRUCTION
Framing, renovations, additions, sundecks, free estimates. 382-1585, 384-8075 pager 1116.

FRANKLIN'S CONSTRUCTION
Sundecks, gutter, fencing, additions, renovations, steps, windows, doors. 382-2732.

FARMER CONSTRUCTION
Design — Renovations
388-5121

FRAMING, SIDING AND FINISHing carpenters. 479-5640 after 6 p.m.

TWO TOP-NOTCH SIDING crews. Free estimates. Call anytime: 383-6579.

LASTING CONSTRUCTION, GENeral contractors. Sound workmanship and design. 383-6579.

FRAMING CREW, LOW RATES. 656-2164, 656-3460, anytime.

Demolition

BUILDINGS DEMOLISHED ANY size, salvage purchased from your renovations. Free removal of anything useful. Dacker, 388-6275 pager 877 anytime.

DEMOLITION AND REMOVAL of all types of structures, free estimates, phone Ron, 385-2630.

Draperies

HOURIGAN'S
Floor Covering Specialists
CUSTOM DRAPERIES
—Bedspreads—
PROMPT IN-HOME SERVICE
715 PANDORA AVE. 386-2401

DRAPES, SLIP COVERS, campers, workmanship guaranteed, 477-8317.

Dressmaking

DRESSMAKING, ALTERATIONS, restyling. Call 479-4197 for perfect fit.

ALTERNATIONS, MEN'S AND women's clothing, 20 years' experience. Phone 382-2805.

PROFESSIONAL DRESSMAKING alterations, 383-7098.

ALTERATIONS AND SEWING done at home. 479-7925.

Drywall

"SPRAYMAN"
Specializing in all types of texture ceilings and walls, satisfaction guaranteed. 652-3601.

WANT SMALL JOBS AND RENOvations done? Will do drywall, stucco, roofing, etc. Phone Steve, 598-3146.

DRYWALL FINISHING, BOARDing, taping, spraying and painting. Free estimates. 474-2715.

TRY US! COMPLETE DRYWALL service. Reasonable. 386-7306.

Electrical Contractors

DO YOU HAVE SMALL ELECtrical wiring jobs? No one is interested? Please call evenings, 652-5809.

OLDER HOMES REWIRED — NO down payment. We finance at bank rates with approved credit. EDDY'S ELECTRIC — 385-7666

HARPER ELECTRIC
Licenced electrician, reasonable rates. 477-9911.

QUALITY ELECTRICAL WORK reasonable rates, no job too small. 595-6313.

JOHN THE HANDYMAN
JOURNEYMAN ELECTRICIAN
595-4842 if no answer, 388-4413

LICENSED ELECTRICIAN WILL do new wiring, rewiring, stove repair, 479-9765.

LICENSED ELECTRICIAN, COMMERCIAL, residential service. Reasonable rates. 658-5726.

ELECTRICIAN, FREE ESTimates. Call Bernie, 386-1094.

RESIDENTIAL WIRING, ELECtric heat, reasonable. 382-2473.

Excavating

EXCAVATING, LAND CLEARing, road building, demolition, sand and gravel equipment rentals. 24-hour service. Radio controlled.
O.K. Trucking Co. Ltd.
Bus. Office, 2840 Nanaimo, 386-3414
Disppatcher, 2720 Turner, 382-6136.

385-8199
4 BROTHERS — ALL AREAS
FREE ESTIMATES — ANYTIME
Levelling, backfilling, lawn preparations, tilling, Bobcat Service.

DICK MORTON EXCAVATING
Quality work — reasonable rates, backhoe rental, septic fields, sewers and drains. 479-8490.

LAND CLEARING, TIMBER purchased, bulldozing, brush piled. Payment guaranteed. 383-3065, 385-7013.

LAND CLEARING, BULDOZING, selective logging. Standing and felled timbed wanted. 658-3046.

MCCREEDY BACKHOE — BULLdozing. Septic fields, hauling. Good rates. 479-3065.

ROBERTSONS EXCAVATING — 450 Case, land clearing, bulldozing and backhoe. 595-8530.

JUAN DE FUCA (BOBCAT) SERvices. Landscaping, backfilling, etc. 388-5464. Pager 623.

BURLS LEVELLED.
642-3723.

Fencing

ISLAND CHAIN LINK
Fencing in wire or wood
Small jobs a speciality
477-0332

EUROPEAN CRAFTSMAN, ALL types of fencing and repairs. Guaranteed work. 721-3759. Gordon Head.

ALL TYPES OF FENCING BUILT and repaired. Free estimates. 478-1050, 382-2732.

Furniture Refinishing

WOODFINISHING
Antiques a speciality. Restores and repairs all wood including Musical Instruments. References — Harrods and French polishing of London, England. Bob Muqarry, 112-743-3031, residence 112-748-2815.

K.C. ANTIQUES. 385-0829, 385-5511. Call for free estimates. Satisfaction absolutely guaranteed. Furniture of any sort refinished. 10% off 'til September 30th.

WILFRED GENEST. REPAIR and refinish all types of furniture. 32 years of experience. 595-1054.

Flooring and Sanding

M & M FLOOR
COMPLETE FLOOR CENTRE
Hardwood, Carpets and Linos
532 William St., 384-0343
Nights: Al 386-3078—Mike 652-4308

Gardening

CREATIVE LANDSCAPING
Designing, and artistic layouts. Free estimates, Residential, commercial. Maintenance, cleanups, Dutch horticultural background, Over 25 yrs. experience. 477-7882.

HARVEYS' LANDSCAPING
Experienced Chinese gardener, designing — redesigning — new lawns — all phases. Fong, 479-7078, 384-8621.

FALL CLEAN UP
Flower beds, lawns, pruning, general handyman service. We haul everything away. 479-8807, 388-4413.

36 BUSINESS SERVICES and DIRECTORY

Gardening

385-8199
4 BROTHERS — ALL AREAS
FREE ESTIMATES — ANYTIME
Rototilling, yard cleanups, power racking, aerating, new lawn preparations, etc. Bobcat service.
HAY! Lawns, fields, vacant lot. Equipment for all this, we got Weeds, Brush, Short and tall. Call us, we can cut it all. HOURLY RATES OR MONTHLY CONTRACT. DEPENDABLE.

GET READY FOR SPRING
I have a 8 h.p. rototiller, no areas too small or large, $8 per hour, or by contract. Phone 386-6669.

DUTCH LANDSCAPERS
New lawns, cleanups, low maintenance, gardens, planting, designing, rockeries. Free estimates, 478-1023.

TOPSOIL
Three yrd. top quality shredded black topsoil, delivered greater Victoria, $39 a load. 477-6009.

GENERAL LANDSCAPING AND ground maintenance by experienced gardener. Rockeries also. 595-0291 after 4.

GARDENCARE, LAWNS, MAINtenance, pruning, cleanup, landscaping. 25 years experience. 652-3758 anytime.

LICENSED GARDENER
Clean up, pruning etc. Gardening year round by contract. G. Barta 474-2680.

JOHN'S HARD WORKING
Gardening, clean-up, lawns, $3.00 hr. Before 8 a.m. or 6-7 p.m. 595-6766.

DUTCH GARDENER WANTS any kind of gardening work. 386-6529.

LAWNMOWING SPECIALIST, good dependable services, reasonable. Free estimates. 595-4208.

POWER RAKING, GARDEN cleanup, large truck. 479-4067 after 6 p.m.

Glass and Glazing

WINDOWS
Change wood to aluminum, single to thermo with Everbrite. Phone 384-1423, 658-8817 evenings.

Handymen

JOHN THE HANDYMAN
Journeyman, electrician. "Jack of all Trades." Phone 595-4842. If no answer call 388-4413.

RENOVATIONS, PLUMBING AND carpentry. Labour at $6 per hour. Call between 5-9 evenings, 383-6985.

Hauling

MAN WITH TRUCK, CLEANUPS hauling, what have you, 652-4389 after 5 p.m.

3-TON DUMP, GENERAL HAULing cleanups, etc. Reasonable. 383-7965 anytime.

CLEANUPS AND HAULING, sand, gravel, top soil, etc. Eugene's 383-3528, 595-7753.

QUICK SERVICE — ALL TYPE cleanups, etc. Call Fong, 479-7078, 384-8621.

Home Improvements

SOMERSBY
Manufacturers of wooden windows, thermo or single glazed. Repairs to anything in wood. Finished lumber and mouldings.
Cr Hillside and Bridge 388-6645

Insulation

SAVE MONEY ON YOUR HEATing bills this winter, insulate with K19. For your free estimate, advice on federal grant and finance call Stu, 385-4984 days or 383-3063 evenings. White Heather Enterprises. Approved for B.C. Hydro financing. All materials C.M.H.C. approved.

Landscaping

BARKER
LANDSCAPING LTD.
Qualified design services; expert workmanship; lawn specialists; anything in fences; rock retaining walls; pools; competitive prices. 595-8323.

385-8199
4 BROTHERS — ALL AREAS
FREE ESTIMATES — ANYTIME
New lawn preparations, seeding, rototilling. Bobcat service.

Masonry

SPECIALIZING IN FIREPLACES, facing, retaining walls, steps, driveway, drainage installed. Aheer, 386-0846.

MCNAMARA MASONRY - BRICK and block, New fireplaces or repair old. In the Saanich Peninsula. 656-5091.

ANYTHING IN BRICK OR block, chimneys, fireplaces, and house facings, etc. Phone 382-7973.

FIREPLACE SPECIALIST
20 years experience — 479-5075

TONY'S STONEWORK, REASONable rates, call anytime 386-0191.

Miscellaneous Service

VINYL REPAIRS
Small holes cut, repaired, your home, Phone mornings, 383-2450.

Moving and Storage

MOVING?
J AND L
MOVING AND STORAGE LTD.
Full storage facilities. Boxes supplied at cost. Residential or commercial hourly rates or firm price. Piano moving a specialty. Big or small, we guarantee all. 388-9323, 8-5 p.m., 6 days a week.

VICTORIA CITY MOVERS. Phone day or night, confirmed price or reasonable rates. Dependable and courteous. Free estimates, no obligation. Call 382-1585, 384-8075 pager 1116.

TREMBLAY AND QUILLAN Moving and Deliveries. Very reasonable rates. Special rate for pensioners. 7 days a week. Phone 474-1981.

FRANK'S DELIVERY
Moving and delivery service, small truck, $10 hour, one man, $15.50 two men. Large truck, one man, $12 hour, $17 two men. 382-5273.

G & G MOVERS
Furniture and cartage, experienced and fully insured 385-6221, eves 477-1485.

YOUNGER SONS MOVING, HAUL away. After 4 weekends, holidays. 384-6916.

MOVES AND DELIVERIES, big or small, Eugene's, 383-3528, 595-7753.

FLASHBACK CARTAGE. HOUSEhold and apartment moving. 385-1733, 386-6275, pager 607.

STORAGE LOCKERS $10 PER month and up. Phone 388-5714.

Painters and Decorators

"THE SPECIALSTS"
—Painters
—Paper Hangers
—Spray Painters
—Plaster Repairs
—Gyproc Filling
ISLAND DECORATORS
383-9059 EVES. 595-7103

CLARK AND PATTISON PAINTING CONTRACTORS LTD. Specializing in sand blasting, spray painting, wall coverings and special coatings.
"We Cover The Island"
Victoria 384-8831 384-0443
Nanaimo 754-9321
Courtenay 334-2296

WHITE HEATHER ENterprises. For all your painting, decorating and drywall needs. Old country tradesman. Lowest rates. Special rates for Old Age Pensioners. For your free estimate call Jim, 385-4984 days or 383-3063 evenings.

BROTHERS PAINTING AND DECORATING
Free appraisals, cost consultant, All types of painting. All types of repairs. Commercial, farm, residential. Lowest rates. Terms. Work guaranteed. 383-8112.

W. E. FERRIDAY PAINTING, INterior and exterior by experienced tradesmen, no job too small; reasonable rates. Days 384-1513, evenings 477-2843.

COAST DECORATORS
Have the men and material available now to do any job around your home. For fast free estimate call 595-8006.

WESTERN TEX COATING LTD. ALL TYPES OF PAINTING AND REPAIRS. EXCELLENT RATES. WRITTEN GUARANTEE. FREE ESTIMATES. 595-1233.

SEMI-RETIRED, QUALITY work. Albert Roberts, 388-5431.

36 BUSINESS SERVICES and DIRECTORY

Painters and Decorators

EXP. ENGLISH PAINTER
Int. and Ext., 36 yrs. exp.
Paper-hanging. Minor Repairs
Free Estimates. Anytime 478-1810

DOWSON PAINTING CONTRACTOR. RESIDENTIAL COMMERCIAL WORK GUARANTEED. Free estimates. 385-6042.

INTERIOR-EXTERIOR
10 years experience, free estimates, very reasonable. Alexander 386-6585.

28 YEARS EXPERIENCED INTErior and exterior, for quality, efficiency and cleanliness call 478-1254.

PAINTING AND DECORATING, reasonable rates, satisfaction guaranteed. Terms. 595-4905, 479-2473.

LOOK NO FURTHER, EXPERIenced painter — decorator, very reasonable, call Robert, 384-5948.

EXPERIENCED PAINTER, EXterior and interior, wall paper hanging, 592-0093.

BILL CARR APPLIES VINYL and wall coverings professionally. Please call 658-5505.

QUALITY PAINTING AND paper hanging, minor repairs, low rates, free estimates. 478-0992.

MASTER PAINTER
Paper hanger, interior and exterior, free estimates. 721-3805.

EXTERIOR AND INTERIOR painting, reasonable rates, free estimates. 656-5229.

25% OFF ON ALL INTERIOR painting due to rainy weather. 652-3676, 658-8192.

Paving

DICKS PAVING, SPECIALIZING in blacktop, let sealing, and patching. Conditional guarantee. 479-9818 after 3.

Plasterers

STUCCO
New homes, older homes. Reasonable prices. Brook Plastering. Call 478-8775.

FRIEDRICH PLASTERING AND stucco. Patching specialists, older home "renewal." 656-2064.

COLEMAN PLASTERING
Lath, plaster and stucco. 478-9976.

STUCCO AND PLASTER PATCHing. 30 years experience. 477-1681.

Plumbing and Heating

WILLIAMS PLUMBING
H.W. tanks — 24 hour emergencies — fixtures — installations — repiping, 386-9615.

HOUSEHOLD PLUMBING
Major, minor repairs, fast, reasonable. References. 478-1841.

DAVID'S PLUMBING
For all your plumbing needs — including HW tanks. 386-8881.

ANY TYPE OF PLUMBING REAsonable rates, reliable plumber, 24-hour service. 477-5742.

GUARANTEED, GOOD, LOWcost work McKinnon Plumbing, 595-8056.

REPAIRS AND RENOVATIONS. 18 yrs. experience. Low rates. 24-hour service, 653-5813, 383-6788.

—JIM MacGREGOR, 385-9239—
Repair Specialist.

Roofing and Siding

PARKER JOHNSTON LTD.
1855 BLANSHARD, 382-9181.
"Roofing Victoria Since 1935"

IRWIN INDUSTRIES. SOLID vinyl siding, soffit, 5" continuous gutters. Free estimates, 382-5154.

FAST, ECONOMICAL TAR AND gravel roofing and repairs, we do 24 hours roof leaks. 382-4493.

ASPHALT SHINGLING, CEDAR shakes, and carpentry done, free estimates, phone Ron, 382-2630.

HESLOP BROTHERS ROOFING. Reroofing experts, reliable and reasonable, 479-3274.

Signs

SIGNS
Of any kind, when you want them. Reasonable prices. 479-2336, after 6.

Sundecks

Duradek
Permanent Sundecks
478-0641
Vinyl sundeck floor covering. Free Estimates.

VINYL STIC FIBERGLASS DECK SYSTEM, 5 YEAR GUARANTEE, PROFESSIONAL APPLICATION. WESTERN TEX COATING LTD. FREE ESTIMATE, 595-1233.

Tailors

SORENSON'S TAILOR AND DEsigner, specialist in ladies suits and coats. Men and Ladies alterations, 2230 Oak Bay Ave. 595-2115.

OAK BAY TAILORS
Tailoring, alterations ladies and men Quality leather alterations. 1826 Oak Bay Ave. 598-4131

SUPERIOR VALET SERVICE
Alterations, dressmaking, formal wear, drycleaning. DAP rates. 616 Admirals Rd., 383-2011.

BRITISH CUSTOM TAILORS
1311 BLANSHARD 383-2632

Tree Service

SKIP'S TREE SERVICE, REAsonable rates, free estimates, 479-5342.

BIG WIND TREE SERVICE
low rates 388-6115

36 BUSINESS SERVICES and DIRECTORY

Tree Service

MT. VIEW TREE SERVICE
"Everything in Trees"
Fully insured. 479-3873 (24 hr.).

CUSTOM FALLING AND TOPping. Fully insured. 385-7013 anytime.

Upholstery

FURNITURE UPHOLSTERED and repaired, workmanship guaranteed, reasonable rates, free estimates. 388-5936, evenings 386-8670.

FURNITURE UPHOLSTERER, excellent workmanship, very low rates, free estimates. 479-8725.

Window Cleaning

PYRAMID RESIDENTIAL WINdow cleaners. Done professionally, free estimates. 477-7038.

BARRETTS RESIDENTIAL WINdow cleaners. 3358 Glasgow Avenue. Phone 383-2353.

38 TRAVEL

Kaanapali Beach
Maui
1-bedroom condominiums on beautiful white sand beach. Some vacancies Dec. and Jan. Call 479-7117 before 5 p.m. or 382-7642 after 5 p.m. and weekends, ask for Percy or leave message.

MINI HOLIDAYS
To Reno or Las Vegas
2, 3, or 4 nights from Victoria
WHITTOMES TRAVEL
1111 Blanshard St. 388-4271

MAUI, ONE BEDROOM CONdominium, some openings still available in September, October, and November. Low seasonal rates. Excellent view, pool, and beach. 478-8007.

MAUI 2 BEDROOM DELUXE condominium, for rent October 1st-15th. Fully furnished, on quiet beach, near hydrofoil dock, special rates, Phone 386-3578 or 388-6729 after 5 p.m.

MAUI
Hale Kamoale, 1 br. luxury condo, Sept. through Dec. 15. Summer Rates. Pool, Tennis and Seaview. 384-9072 Evenings.

MAUI CONDOMINIUM FOR rent. The Whaler on Kaanapali Beach, January 11-25th. 753-2071 Nanaimo.

RETIRE TO PALM SPRINGS. New 3-bedroom, 2 baths home, fast appreciating area, excellent investment, $56,000. 477-8633.

PERSONS WANTED TO JOIN our bus tour, Mt. Rushmore and Mississippi, leaving Oct. 4. 595-1606.

HAWAII — $409
14 Nights—Air and Hotel
Western Canada Travel 382-6160

RENT EXCELLENT HONOLULU condominium. View, October, November, $375 monthly. 382-9002.

38 TRAVEL

GOING ON A HOLIDAY TO MAUI?
Luxurious 1 and 2 bedroom units, fully furnished on beautiful sandy beaches. Off-season rates available now. April 15-Dec. 15 '78.

WANT TO RENT A CAR?
Cars available with rental of unit or without unit. Off-season rates available now.
For further details phone:
Iolani Holdings Ltd. 382-6042

39 PERSONALS

YOUR CITY WATCHDOG REPORT
Number 75 — Congratulations go to the holidaying U.S. Policeman who apprehended the fleeing Man who was stealing wine from a truck until Victoria Police arrived. This proves the need for Victoria City Police foot Patrols to protect property and people on Victoria's streets. Your City Watchdog demands that City Council immediately place Policemen on the downtown streets before more serious events take place. It appears that even Victoria Press was the victim of someone stealing and damaging their truck. Perhaps the Victoria Press now will assist your Watchdog in asking the City to increase the Police force. The last Esquimalt and Nanaimo Daytiner Trip on September 10 was a success. The next Nanaimo day excursion will be sponsored by the Native Sons of B.C., Victoria Post No. 1, on September 30th for ten dollars limited to fifty people. This trip will celebrate the 92nd Anniversary of the first official passenger train to Nanaimo. If you wish further information regarding this trip or city matters please continue to phone 383-6259 Your City's Watchdog — Joe Richards. Postscript: It was a pleasure to meet Ted Blunt who had a cheery outlook on life considering he was confined to a wheelchair.

WANTED AND NEEDED: A MAN in his 40's, somewhat tall, who respects himself highly, has a set of worthwhile values, drinks minimally or moderately, talks "cleanly", and is educated — preferably schooled; appreciates some of the ridiculous and trivial besides serious, important matters; can endure teenagers temporarily and wishes a lasting relationship with an active, healthy, capable, very good-looking professional woman having, admittedly, many flaws. Phone number. Victoria Press Box 148.

INFORMATION WANTED
TO SETTLE AN ESTAE.
Anyone knowing the whereabouts of the next of kin of CHARLES ARTHUR JONES who was born in East St. Paneras, London,

TODAY'S CROSSWORD PUZZLE

UNITED Feature Syndicate

ACROSS
1 Suffuse with liquid
6 Shoe parts
11 Damage
14 Off to battle: 2 words
15 Garbage
16 Japanese sash
17 Violent outburst
18 Full of joy
20 Defeated
22 Under strain
23 Where Anna taught
25 Patronage
28 Indigo and cochineal
29 Verb ending
30 Corroborates
32 Statutory
34 Stifles
39 Certain clefs
42 Accelerate: 2 words
43 Put through a sieve
45 Trim
46 Arizona city
49 U.S. agency: Abbr.
50 Run-of-the-mill
54 Subdued
55 Went under
56 Stadium
58 Lustrous
60 Sport: 2 words
63 Spring up
66 WW-II zone: Abbr.
67 Opinion
68 Simple machine
69 Scout unit
70 Pre-eminent ones
71 Pitchers

DOWN
1 Roulette bet
2 Legal adviser: Abbr.
3 Double
4 Moslem house area
5 Feminine name
6 Roadway
7 Fruit
8 Swathe
9 "C' – si Bon"
10 Fasten with a lock
11 Listless
12 Mistreat
13 Ascends
19 Color
21 Tit for –
23 Alluvia
24 Unable to move
26 Doctrines
27 – sign
30 Bushed: 2 words
31 Stages
33 Coarse fabric
35 That girl
36 Serving to teach
37 Quarrel
38 Express oneself
40 Biblical name
41 Kind of lily
44 Dilettante
47 Garden dormice
48 Assam silkworm
50 Cut logs
51 Take the stump
52 Surgical thread
53 Undivided
55 "The Taming of the –"
57 Learning branch
59 Strong wind
61 Fondle
62 "Not – – bet!"
64 Sunday talk: Abbr.
65 Hesitation sounds

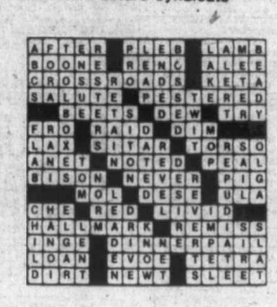

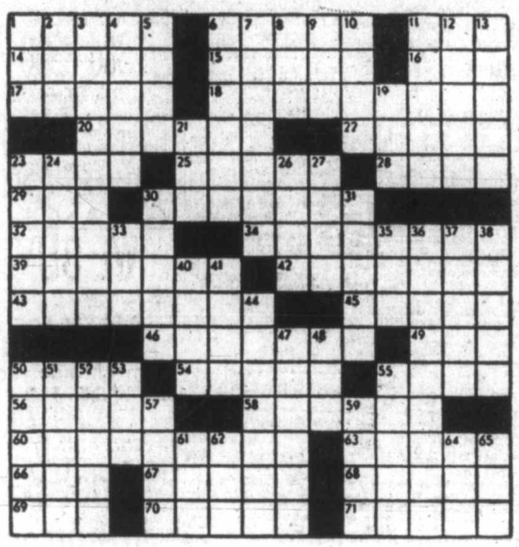

By R. A. POWER

77 MOTORCYCLES

STOP!! LOOK!! LISTEN!!

YEAR END CLEARANCE 1978 YAMAHAS

ROAD	
YB100	$699
RD400	$1549
SR500	$1899
XS650	$2199
XS650 Special	$2499
XS750 Special	$3099
XS1100	$3699
TRAIL	
YZ80	$699
DT100	$789
DT175	$1199
DT250	$1399
TY125	$1169
TY250	$1399
TT500	$1799

SUPER SAVING
77 RD400 $1349

1st Come, 1st Served. Layaway till Spring '79 available. Remember 1979 prices will be up approx. 15% due to dollar devaluation. Act now, very limited quantities available.

MULLINS MARINE SALES LTD.
382-1928 D-00365A
925 Yates St.

HERE NOW!!
1979 HARLEY-DAVIDSON
Come and See Them
VICTORIA HONDA
2851 Douglas 386-8364
DL01943A

SUZUKI
PE 250
PE 175
We Have Them!!
Now at
FREDERICK MOTORS LTD.
616 Queens 383-0823
DL-00834A

KAWASAKI
SUPER SALE
Super Clearout Prices on all '78 Models
NOW! At
KJ KAWASAKI
2940 Douglas
385-0323 DL-01836A

HARLEY
HARLEY
HARLEY
THE 79's are coming!
Watch for them at
BROOKLANDS MOTORCYCLES
937 Fort 383-5926
DL-1271

MOPEDS - 18
Models. Test ride. Island Motor, 385-3515, 602 Esquimalt. D1920A.

POWERTOWN M.C.
Service to all Makes. Hi-Performance parts. 384-1249 D199169A. 614 Grenville.

HARLEY PARTS, BRANCH, 38 mm Mikuni plus intake manifold. Complete 6 over super glide front end with disc and wheel. Offers. 382-4012.

74 NORTON 850 EXTRAS
73 350F Honda, fairing extras. 650 Norton, dunstal cafe racer, needs work. 250 Enfields, spares, needs work. 478-3704.

1976 YAMAHA, 750. EXCELLENT condition, low mileage, new bike trlaer included, asking $2,000. 592-1941.

SACRIFICE 1975 650 YAMAHA, excellent condition, windshield, luggage rack and bar, $1195 or best offer. 478-4453.

'74 HONDA CB 360T, ELECTRIC start, just tuned, crash bars and back rest, must sell, $500. Officer cadet Berkley, 478-9086.

75 YAMAHA 175 ENDURO, EXCELLENT condition, just 650 miles. $780 or offers. 479-5580.

1977 HONDA XL100, STREETTRAIL, great commuter bike, top condition, safety inspected, 385-2251.

1973 HONDA CB350, EXCELLENT street bike, electric start, $750. 478-7523.

YAMAHA 60CC TRAIL BIKE, INCLUDING helmet and truck rack, good condition, $295. 598-6707.

1976 HONDAMATIC, GOOD CONDITION, backrest, phone evenings, 595-7198.

1978 RM80 C, EXCELLENT NEW condition, well cared for, asking $550; 477-6185.

'70 YAMAHA CS5, 200 STREET bike, all new top end, runs great $400. Must see 479-1249, 479-3740.

1972 FULLY DRESSED HONDA 50, good condition. Asking $1,300. Open to offers. 382-9970.

'77 SPORTSTER 1000. LOW mileage, custom paint, excellent condition. 386-9782, 383-2149.

MINI BIKE, $150 OR BEST offer. 386-0692.

YAMAHA 80, $295. Phone 477-4112.

78 BICYCLES

BUY, SELL, TRADE, REPAIRS New and used bikes. Qualified mechanic operating own business. Lowest prices (Expert bucked wheel). Open 8 a.m. - 8 p.m., Sun. 12-5 p.m. Reno Bikes, 2519 Gov't. 384-5514. Dealers, CCM — Raleigh — B.R.C. — Shields — Nishiki. Same day service.

MAN'S 10-SPEED PEUGEOT, DYnamo set, chain guard, mile-o-meter, quick release wheels, in brand new condition, also, 3-speed Humber, completely rebuilt. 652-1774.

MAN'S WHITE 10-SPEED 478-7036

78 BICYCLES

TWO MEN'S 21" FRAME 10-speeds for sale. Both in very good condition. 479-5974.

MANS 10 SPEED SEKINE, GOOD condition, $100. 479-2162.

BOYS' 19" 3-SPEED BIKE, GIRLS 18" bike, 477-0465, after 6 p.m.

MAN'S 3-SPEED, GIRL'S 3-speed; standard bikes. 384-2197.

80 BOATS and MARINE

DJ YACHTS

POWER:

14' DOUBLE EAGLE and trl. 1978 10 H.P. Merc. Excell. buy at $3,895
19' 1954 CHRIS. Runabout, 160 inboard. Varnished mahogany plank hull. Trl. included. $4,800
21' 1975 H.T. Fiberform Dav Cruiser. Ideal fishing. $8,995
21' FIBERFORM. Mercruiser. Custom inter. Offers. $10,995
21' 1963 Sedan cruiser, 85 H.P. Volvo. Excellent starter boat. $5,895
24' 1975 BAJA. Merc 188. 315 hrs. 1mm. condition. Asking $17,900
24' 1971 HOURSTON. Merc. 188 F.W.C. Aft bulkhead. Ideal family boat. $10,495
24' 1976 BELLBUOY Exp. Crus. Merc. 233. Very low hrs. 5 H.P. Johnson aux. Many extras. Offers to $19,795
24' 1959 BRANDLMYR. Exp. Cruiser. Repowered 1975. Chris 283 straight dr. 320 hrs. Good weekender. $9,995
25' 1975 SANGSTER MARLIN. 255 Merc. Low hrs., well equipped, ideal family boat. Offers to $15,495
28' 1964 CHRIS. Twin 283. 1mm. condition. Ready to cruise. Offers to $27,950
30' 1940 REG. CLASSIC. CHRIS. One of known four. Asking $15,895
42' TWIN DSL. MONK design trawler. Quality vessel designed for heavy seas. Priced to sell at $58,000
Selection of boats and trls. from $1200

SAIL:

22' GILSON sloop Even. 6 H.P. Mainly, jib. Genoa $5,995
25' HUGHES. Galley, head, sleeps 5. $12,750
26' WOOD sloop, good sail inventory. $7,895
29' GULF sloop. Excellent sail. Well equipped. $25,950
38' LUDERS motor sailer Perkins Dsl. Excellent charter boat. Offers to $59,500

LISTINGS REQUIRED
Joyce Omlid and Don White, Bosun's Marina, 656-5558. Randy Boyle, Oak Bay Marina, 598-3366. Peder Bay, 478-1771.

27' GARDEN DESIGN, LAP strake cruiser, 9 years old. Excellent Craftsmanship, immaculate condition, Ford interceptor power, inboard, outboard drive, trim tabs, well equipped throughout, dinghy, moorage included. $10,900. 386-383.

16' FIBERGLASS MODIFIED V, Centre console design, walk around bow, sounder, compass, bilge pumps, swivel seats, 1973 40 hp Johnson, with controls and battery, $2800; 642-4101, evenings.

26' CAMPION "TOBA," COMmand bridge, fresh water cooling, power converter, V.H.F. and C.B., sounder and other extras. 233 Mercruiser ,$21,000. Located at Maple Bay Yacht Club. 748-0550.

14' FIBERGLASS BOAT, 50 horsepower Mercury, tilt boom trailer, Buddy bearings, well-maintained. Easily towed by compact car. Good for fishing and water skiing. $1450. 658-5928.

WORK BOATS
40' W.C. Troller, 51' W.C. Troller, 38' Combination, 36.5' W.C. Troller, 32' Inside Troller, 24' Gillnetter, 7.18A licence for sale.
RAY MASON'S ISLAND MARINE
479-8822 388-4413

Repower At Sea Power
COMPLETE ENGINE REBUILDing facilities for all makes gas and diesel; reasonable rates. All work fully guaranteed. 656-4341.

1977 DOUBLE EAGLE 18' SOFT top Volvo 130, 280 Leg, full instruments, 40 hours, original owner, anchor comapss, outboard bracket, Galvanized Road Runner trailer, c-w surg brakse and power winch, new condition, $9,950. Tel 385-2608.

16' OWENS FIBERGLASS RUNabout with 1965 9 HP Evinrude and Hoisclaw trailer. Motor never been in salt water and never used after recent rebuild. Price $2,500. See in water at Shawnigan Lake. 743-2062.

19' CAMPION HARD-TOP, '78, 170 Volvo Penta, 80 hours, recorder, sounder, CB, 280 Leg, 5,000 lbs galvanized Roadrunner, trailer, with electric winch. Offers. 642-5048.

BRENTWOOD BAY SPECIAL
Late model 17' HOURSTON, 50 hp Johnson elec., 6 hp Johnson, hull and engines sound. Needs work $3,000. Firm. 385-1457 Mercury Marine.

1973 17½' K&C THERMOGLASS and EZ loader trailer, full canvas top and many extras but does not include outboard motor. Price $2950. Call (112) 743-2062.

'73 22' CALGLASS, HARDTOP with 455 Oldsmobile — Berkley — jet drive. Beautiful condition. Has extras. Priced for immediate sale. Phone 748-3358 after 8 p.m.

1972 GLASSCRAFT HULL, CANopy trailer with spare tire, '74 Chrysler 6 h.p., 76 Johnson, 15 h.p. Downrigger rod holders, lifejackets, anchor. $2,000. 477-7753.

WINTER FISH, SAANCH INLET 19,' Cabin fisherman, 10 horsepower Briggs Stratton, downrigger, automatic Bilge pump. $1200. 477-6719 after 4:30.

1976 26' TOLLYCRAFT, 255 I.B. V-drive, propane stove and heater, 3-way fridge, F.W.C. Immaculate condition. Many extras. $31,000. 246-9333.

WANTED — 45-55' DIESEL-POwered motor sailer, or power boat. Suitable for live-aboard; accommodation in 3 staterooms. 592-9178 evenings.

21' 1965 CHRIS CRAFT, LAPstrake, twin 283's, well equipped, oil stove, vanity head, sleeps 4, dinghy. 652-4551.

WANTED — STARTER CONtrols and lower unit 35-h.p. Merc or complete motor with blown top end. 382-5266.

14.6 SANGSTER, 40 HP JOHNSON (1975). Trailer. Two 5-gallon tanks, two gas lines, spare cables, spare trailer wheel. $1,600. 385-8935.

WANTED: WEST COAST Troller, 40' or over, consider freezer, 10 ton A licence or better. Particulars to Victoria Press Box 154.

21' INBOARD-OUTBOARD CABIN cruiser. Glass over plywood. Well equipped. Needs minor maintenance. Priced to sell. $3,450. 478-9748.

1974 DOUBLE EAGLE, 14'6", complete with 40 horse Johnson electric, 900 pound Roadrunner trailer. $3150. 656-3877.

18' CARIUS DESIGN WITH 110 Volvo inboard-outboard and trailer plus many extras, in excellent condition. $3,150. 652-2704 or 652-5897.

24' CARVELLE HULL, SOLID, 17' wide and deep, boat with Briggs and Stratton inboard, offers. Attica at Hillside.

6' FIBERFORM, COMMAND bridge, low hours, loaded with options. Consider smaller trailer boat in trade. 477-2035.

23' CABIN CRUISER, FIBREglass plywood; V-8 engine, sleeps 4, head and extras. A-1 condition. 385-7406.

FOR SALE 38' WOOD TUG, 6 cylinder Cummins, mechanically A-1. New V.H.F. A work horse for $7900. 478-0808.

MARINE REPAIRS
Inboard-outboard, gas-diesel. Phone 474-2406.

WANTED: SHOP MANUAL FOR early 35 Johnson or Evinrude. Also Fuel tank. 386-0293.

20' K&C HARDTOP, FIBREGLASS 125 H.P. Johnson, OB. $3000. 743-2984.

32' WOOD TUG, D8800 CAT, clean and strong, runs well. 477-3909.

FOR SALE — 14' ALUMINUM runabout with trailer, $400 or best offer. 652-9943.

22' CLASSIC CHRISCRAFT MAhogany Chrysler, roomy live aboard. $24,000 Trade. 385-8813.

22½' FIBERFORM COMMAND bridge, all extras, excellent condition. 386-8262.

36' WESTCOAST TROLLER, A LIcence. 656-4706.

37' TROLLER, FULLY equipped. 642-4298, 642-5455.

74 16' GLASTRON WITH '75 85 hp Merc. Like new. 656-5879.

80 BOATS and MARINE

OUTBOARD Motor Sale
NEW AND USED
4 H.P.
6 H.P.
9.9 H.P.
20 H.P.
35 H.P.
55 H.P.
70 H.P.
85 H.P.
NEW AND USED
ZODIACS
USED AVON
Used Farymann Diesel
Used 165 Mercruiser I.O.
New YANMAR diesels
LARGE SUPPLY OF CHANDLERY ON SALE NOW
UNDER NEW MANAGEMENT
OPEN 7 DAYS A WEEK
OAK BAY MARINE
Sales and Service
1327 Beach Dr. 598-3393

Gypsy Yacht Sales
SEE YOU AT THE VANCOUVER FLOATING BOAT SHOW
SEPT. 9 THRU 17
OFFICE RE-OPENS SEPT. 18
BRITISH COLUMBIA'S EXCLUSIVE DEALER FOR COLUMBIA YACHTS
2270 Harbour Rd., Sidney 656-5591

SAVE NOW!
On All Remaining MERCURY and HONDA outboards
AT
MULLINS MARINE
925 Yates St. D-00365A
382-1928 382-4515

WE ARE DINGHY SPECIALISTS
And carry the largest selection in stock n B.C. Davidson, Livingston, Galleon, Haida, Hawthorne, Sportyak and many others, Cartoppers, too.
ALL BAY MARINA
2238 Harbour Rd. Sidney
656-3167
(Open 6 days 8:30-5:30. Closed Mondays)

HARBOUR MACHINE LTD.
CHRYSLER — VOLVO
Marine gas and diesel engines
Complete Propeller and Shaft repairs
One day service when necessary
Custom Machine and Welding work
31 Erle Street 383-6555

CANOE COVE
Yacht Sales
Open 7 Days a Week
656-5711 659-3918
Eves. 652-4385

Tollycraft
CEDAR GROVE MARINA
656-2580

COHO MARINA
COWICHAN BAY, B.C.
Boats for Sale
Fishing Guides Charters
CHRYSLER SALES SERVICE
746-7909

BOATERS!
SEE OUR large display of appliances, plumbing and electrical supplies.
PEDEN R.V. LTD.
2855 Quesnel 386-3464
Behind Empress Pontiac Buick

RADIOS—SOUNDERS—RADAR
VHF — Single Sideband — CB radio — Flasher depth sounders — Radar — Chart recording sounders
Sales — Service — Installation.
Ball and Shemilt Electronics Ltd.
1 West Burnside Rd. 386-9414

LISTINGS NEEDED
We have more buyers than boats. Can sell your good used boat (over 25') quickly, commercial or pleasure. Squire fBoat Brokerage, 384-3363.

14'10" FIBERGLASS BOAT, COMpletely with 40 hp Johnson, completely rebuilt. Explorer tilt boom trailer and CB radio. Like new. $1595. 652-3306.

17' GLASS OVER PLY, FLAT bottom boat. Can be motored or sailed. Complete with Dacron sails and trailer. $300 or trade? 479-1249, 479-3740.

17' FIBERGLASS AQUA STAR, 1977-65 horsepower Mercury outboard. Good fishing boat. $2700. 478-9975.

SIDNEY OUTBOARD STERNDRIVE
Mercury Sales and Service
2520 Beacon 656-3221

21' CABIN CRUISER, STAND UP head, sink, stove, trim-tabs, recorder sounder, top condition, boathouse kept, 656-3307.

1977 20 HORSEPOWER MERC, manual, used 4 times, 2 props and tank, excellent condition. $800. After 6 p.m. 478-1229.

26' EXPRESS CRUISER, EXcellent condition throughout. 652-4560, no reasonable offer refused.

16' THERMAGLASS RUNABOUT with 60 h.p. and 10 h.p. motors and tilt trailer. $3200. Phone 477-3177

50 HORSEPOWER MERCURY, needs cottom end work. $200 652-2619.

1972 18 H.P. EVINRUDE MOTOR and tank, no salt, good condition. $425. 477-8035.

1976 - 17' HOURSTON GLASS craft hardtop, 70 Johnson electric trailer, like new, $5500, 382-0564.

BOAT LETTERING A SPEcialty. Phone Ken Warner, 652-2007.

BARNACLE YACHT CHARTERS Bareboat or skippered. Power or sail, 24-110' 382-6633.

24' FIBERFORM BAJA COMmand Bridge, loaded, very clean, must sell, offers. 479-8389.

15' GLASTRON AQUA LIFT, 65 Merc electric start, tilt boom trailer, $1,750. 592-4519.

11' RUNABOUT WITH 1970 REbuilt 40 hp Evinrude and trailer, $500. Will sell separate 656-2662.

1972 6 HP JOHNSON OUTBOARD. 383-1936.

FIBERGLASS RESIN $9.00 GALlon. 6 oz. cloth $1.80 yard. 721-3355.

19' AND 16' FIBERGLASS BOATS, 2 motors, trailer, dinghy. 642-5161.

WANTED: 12' ALUMINUM BOAT, 642-3762.

BRITISH SEAGULL, 5 HP, RELIable, well maintained. 479-5564.

FOR SALE — 8' DINGHY. $165. 656-3070.

80 BOATS and MARINE

NATIONAL
COME AND SEE US AT THE
VANCOUVER FLOATING BOAT SHOW
SEPT. 9 - 17
OUTSIDE THE BAYSHORE INN IN COAL HARBOUR
INSPECT
GRAND BANKS
SEIDELMANN 25
PUGET TRAWLER
FISHER
and discuss your requirements with us if you are looking for a good quality secondhand craft.
NATIONAL Boat Sales Ltd.
2060 White Birch Road
Sidney, B.C.
V8L 2R1, Tel (604) 656-3966
AND ALSO AT
False Creek, Van.

"KONA KAI"
26' TROJAN with glass hull and teak decks, 220 HP Chrysler, V.H.F., sounder. Enclosed head. This little beauty has a completely refurbished interior and is in like new condition. $17,950.

24' FIBREFORM and trlr. $ 9,950
23' REINELL sedan $12,900
26' CHRIS CRAFT—1941 $11,950
28' TOLLYCRAFT
32' MATSUMOTO $13,500
32' PETERSON $14,500
32' PETERSON $14,500
32' TWIN DIESEL, teak hull, aft cabin, shower, etc. $39,900
42' CLASSIC Twin Perkins $30,500
45' MONK 8-53 GMC $59,500
26' THUNDERBIRD $ 7,200
26' GRAMPION—Clean $14,500
31' BERMUDA cutter $15,500
30' MORGAN $34,400

CEDAR GROVE MARINA
"Located on the Highway just Before Swartz Bay"
656-2580
The Home for TOLLYCRAFT in VICTORIA

VAN ISLE MARINA
SAIL
NORWESTOR SLOOP F-G (1976). A family cruiser listed well below replacement at $8,900.
25' TUMLEREN Traditional Sloop built in Denmark and loaded with gear, $12,000.
30' MOTOR SAILER Cedar Planking on Oak, a very tidy and spacious vessel with Grey Marine Power, $24,500.
POWER
25' SANGSTER MARLIN C-Bridge Banker says sell. Present all offers on $16,500.
32' GILL NETTER CONVERSION. This immaculate and well appointed vessel offers very comfortable and economical cruising. $23,000.
36' CHRIST CRAFT (1970) Tri Cabin a Bristol Yacht that will match the best on the coast. $62,000.
VAN ISLE MARINA CO. LTD.
Tsehum Harbour Box 2130
656-1138 Sidney, B.C.

Squire Boat Brokerage
CANOE COVE 41
1973, twin GM 653's, (50 hrs.), boathouse kept, boatshow condition, including: VHF, air conditioning, icemaker, trim tabs, 7½ K.W. diesel generator, radar, etc. 500 hours on this vessel. $95,000. For further information call 384-3363

POWER BOAT CENTRE
Victoria Boat Mart has the best selection of good used power cruisers for instant delivery.
18' TRISONIC, 188 Merc. I.O. package. $7950
20' K&C Hardtop, 170 Volvo, W.C. $5950
22' CALGLASS 1975, Merc. 165, as new, tops $9975
27' CHRIS, Mahog pinkd, twinnds, red. $8950
30' TROJAN 1972, bridge, twin FWCs, red. $26,750
34' CLASSIC Sedan, oil heat, FWC, reduced. $16,950
32' DIESEL Express Bridge, Ford FWC, loads. $28,900
41' CANOE COVE Challenger, radar. $69,950
Trades—Offers Welcome
VICTORIA BOAT MART
453 HEAD ST. 383-3324

SIDNEY PROPELLER & MARINE POWER LTD.
BOAT SHOW SPECIAL
Espar furnace sales from Sept. 8th to Sept. 22nd. (Boat Show) See us or phone 656-3421.

WILL TRADE $6,000 'BALDWIN grand organ styled in French Provincial with white and gold trim and matching bench, full floor based pedals. 50 tabs for variation of music, share drums etc. accompaniment, Leslie speakers, a beautiful piece of furniture for boat, motor and trailer of equal value. 477-4847.

HAVE YOUR TRIED WIND surfing yet? Fall sale, demo boards, fully rigged, $500 to $700. Call 382-23112 or 477-4648.

18' CABIN CRUISER, JUST REpaired, with 1970 rebuilt 50 Horse Mercury. $1100. 656-6161.

27' CABIN CRUISER, AUTOMATic bilge, rebuilt motor, $2500. 385-9376.

14' PLYWOOD FIBERGLASS bottom, cabin, trailer, older 50 Merc, $600. 384-4468.

FOR SALE CHESTNUT CRONJE 17' wood and canvas canoe. Very good condition. 598-7147.

1975 — 19' BELLBUOY, 115 H.P. Mercury outboard and trailer. 592-6944.

75 HORSEPOWER EVINRUDE with electric start for sale. $850 or best offer. 385-3488.

FOR RENT: 50' BOATHOUSE, 'til June, Sidney area. Phone a.m. 386-0329.

MERCRUISER, INBOARD, OUTboard, 160, complete with leg, best offer, 652-3105.

26' TOLLYCRAFT, COMMAND bridge, Bennett trims, 255 Mercruiser, $27,000 firm. 595-8364.

MUST SELL 16' FIBERGLASS over wood, rebuilt motor, $600 or offers. After 4, 479-6001.

9' PLYWOOD ROWBOAT, GOOD condition, $100 or best offer. 384-0093.

14' FIBERGLASS BOAT, TRAILer, 33 hp outboard. $1700. 478-5647.

SPECIAL — 1978 9.8 MERC, WITH gas tank, $810. Pier 66, 748-8444.

BOAT TRAILER FOR RENT, holds up to 26', $20 a day, 382-1764.

1974 9.5 JOHNSON $400; 1965 18 Evinrude $200. 478-0478.

1977 16' CANAVENTURE FOR sale. 382-1740.

WANTED — A-LICENCE TONnage, 642-4298, 642-5455.

28-H.P. EVINRUDE, CONTROLS and tank, $375 or offers. 384-9201.

1975 ROADRUNNER TRAILER, up to 22' boat, 385-6067.

80 BOATS and MARINE

gp
"It's the Service That Sets Us Apart"
BAYLINER '79 Saratoga
2550 COMMAND BRIDGE
NOW IN STOCK!
TRADE-INS
ALMOST NEW
—Bayliner "1700" Mutiny.
—1978 Johnson 70 h.p.
—1550 Road Runner Trailer.
—2 tanks; rod holder.
—Full canvas top.
$5,895
20' DOUBLE EAGLE
—Cuddy cabin, hardtop.
—Camper cover.
—Full galley; marine heads.
—215 h.p. Waukesha-Volvo.
—Fresh water cooled.
—Very low hours.
$11,500
'75 BELL BOY
—22' cuddy cabin, hardtop.
—Camper back cover.
—Galley; marine heads.
—165 Mercruiser L.O.
—Swim grid.
—Lowrance depth sounder.
$10,500
BAYLINER
HOURSTON GLASSCRAFT
MIRRO CRAFT
JOHNSON OUTBOARDS
VOLVO - OMC
STERNDRIVES — TRAILERS ACCESSORIES
AT
GIBSON
Powercraft Centre Ltd.
2520 Govt. St. (near Bay)
382-8291

'79 Campions
ARRIVING BY THE TRUCKLOAD
MANY NEW MODELS
Some 78's left in stock at SPECIAL PRICES
26' TOBA Command Bridge
—deluxe model
—255 Volvo I.O.
$25,500
21' SKEENA Command Bridge
—deluxe model
—188 Mercruiser
$15,900
21' SKEENA Sedan
—deluxe model
—185 OMC I.O.
$15,500
19' SOUNDER
—camper top
—deluxe model
—175 OMC I.O.
$11,900
16' SEVERN
—deluxe model
—camper top
—35 HP Johnson
—1 90½ lb. Roadrunner
$5,550

bob whyte marine ltd.
Corner Harbour and Resthaven
656-7286 SIDNEY
OPEN EVERY DAY
9 A.M. TILL 6 P.M.

Mercury Marine
Your 1-Stop Marine Centre
800 Cloverdale
385-1457

PELAGIC
PACIFIC INDUSTRIES (1974) LTD.
A COMPLETE STOCK OF FIBERGLASS AND EPOXY MATERIALS
Z SPAR
MARINE PAINTS
428 E. Burnside
VICTORIA
386-1811 386-7814

NEW SAN JUAN FRESH-WATER cooling for 188 HP Mercruiser, new price over $400, only $275. Nearly new bottom end for 140 Mercruiser I.O. leg, bottom of skeg missing, $100. Rebuilt 5½-h.p. Evinrude, $175. Seagull Century 100, excellent running condition, $200. Consider 40-h.p. Evinrude Electric in trade. 382-5266.

40' CUSTOM ALL-GLASS cruiser-racer. As new all through. Cored hull, diesel inboard, H & C pressure water, shower, super spacious liveaboard, go anywhere. $45,950. View by appointment. Victoria Boat Mart, 453 Head St. 383-3324.

THUNDERBIRD YACHT SALES
AT WESTPORT MARINA
BAYLINER YACHTS
CHB & TRAWLERS
CARVER BOATS
CRUISER-A-HOMES
656-5832

Chrysler—Seagull OUTBOARDS
Sales — Parts — Service
KEN PRASING EQUIPMENT
478-9313 934 Golastream

Allstate MARINE INSURANCE
Excellent Rates, Low deductibles.
HENDERSON REALTY 385-9741

1964 18 HORSE POWER Evinrude, used in fresh water only. Excellent condition. $200. Spillsbury Tyndall AM marine radio and new prop for 35 horsepower Mercury. Evenings 592-6149.

McQUADES MARINE SUPPLY
For all your boating needs
1252 Wharf St. 386-4343

8'x36" cedar stripped canoe. 598-7819.

80 BOATS and MARINE

MARINE MULTIPLE LISTING SERVICE
A BETTER WAY TO BUY OR SELL A BOAT
Bayliner 22', $14,200
Bellboy 18', $4,200
Sangster 13', $1800
Nautaline Houseboat, $49,900
Tanzer Sail 24', $11,000
Spencer 24' $8500
652-4626 656-3598

UHURU NOVEMBER 1977 28' Glasply, twin inboard V-drive, spare props, shower, hot water, fridge, stove, holding tank, VHF, CB, depth sounder, deluxe cabin plus. $40,000 firm. 477-3372.

18' SPORTSMAN, 1975, 70 H.P. Evinrude, tilt boom trailer, life jacket, gas tanks, compass, sleeps 3. $5500 or best offer. Call between 5-7, 384-5129.

14' FIBERGLASS SOFT TOP with trailer, 24 horsepower outboard, only $950. 479-8109 or lan 479-5449.

16½' FIBERFORM SURF-RIDER, 115 horsepower, Mercury outboard, Calkins trailer, offers, 652-3318.

TEAK, ELECTRIC TOILET, MISceilanious parts for large cruiser. 656-2608.

81 SAILBOATS

SAILBOAT CENTRE
Victoria Boat Mart has the best selection of good used Class Sailboats on hand for instant delivery.
17½ LEISURE, loaded, 4 bth. $5995
20' O'DAY, 4 bth, new beauty $7200
22' CAT KETCH, Classic inbd. $2950
24' SHARK, 4 bth, loaded, just $6495
20' CUSTOM Glass, 4 bth, new. Try $4450
23' CROWN, Fullrace-Cruise $9900
25' CAL, C.B., Sndr, new 15 OB $11,500
26' COLUMBIA Fullrace-Cruise, $14,500
26' GRAMPIAN, hdrm, choice $12,950
Trades — Offers Welcome. On show at
VICTORIA BOAT MART
453 HEAD ST. 383-3324

COMING SOON — 1979
TANZER
Prices are up considerably on the new 1979's and we have some 1978 models to clear at special prices.
1 only 1978 TANZER 7.5 metre (24) deluxe sailaway $15,300
2 only 1978 TANZER 26's deluxe sailaway Each $18,300

bob whyte marine ltd.
SALES AND SERVICE
Corger Harbour and Resthaven
656-7286 SIDNEY
OPEN EVERY DAY
9 A.M. TILL 6 P.M.

DUNLOP BOOT
CLEARANCE
Yellow laceup. Only $11.98.
Size 3-9, Quantity Limited.
SAILTREND
1157 Newport
592-2711

26' THUNDERBIRD, EXcellent condition, built 74, fiberglass deck, composition hull, teak interior, slide-out galley, head, sounder, rigged for racing, 3 sails, aluminum mask and boom, digital knot meter, pushpit, pulpit, safety line, 9.5 electric start, OB motor, measured, $10,000. 112-247-8208 or 247-8794, Silva Bay.

"KONA KAI"
26' TROJAN with glass hull and teak decks, 220 HP Chrysler, V.H.F., sounder. Enclosed head. This little beauty has a completely refurbished interior and is in like new condition. $17,950.
CEDAR GROVE MARINA
656-2580

IF YOU'RE LOOKING FOR A good family sail-cruiser, for the islands, this is it! '77 Columbia, 27' 6'2" headroom, 9'4" beams, fully equipped including all teak interior, new price with equipment $37,000. Our price $29,500 or best offer. Last week before going to brokerage in Vancouver. 652-4250.

EXCEPTIONAL 37' BUCHAN Sloop, cruising comfort, good racing record. May be bought with or without race equipment. Priced from $50,000 with standard equipment. Trades acceptable. GEOFF SIMPSON, Maple Bay, R.R. 1, Duncan, 748-3242.

30' MORGAN
Completely race equipped, 7 berths, enclosed head. Nav. equip. includes AM radio, C.B., weather receiver, sounder, 3 head sails and new watts main $34,400
CEDAR GROVE MARINA AND SALES 656-2580

ISLAND DRIFTER
25' MOTOR SAILER
at Squire Boat Brokerage, Outer Harbour Marine Ways, 525 Head St. 384-3363.

FISHER 30. IN NEW CONDITION. Very best all-weather cruising motorsailer. New 1976. Espar heater. VHF radio, sounder. Diesel engine under 300 hours. $69,000. 658-8674.

DRASTIC PRICE CUT
21' Norwester sloop, was $10,200 now $8850. Won't last. Can be seen at Van Isle Marina Sales dock or phone owner 383-0572.

VICTORIA HONDA
OUTBOARDS for the sailor
7½ hp and 9.9 hp in stock.
2851 Douglas 386-8364

CROWN 23, RIGGED FOR RACing and cruising, large inventory, 6 sails, stove, knot meter, outboard, etc. Marine survey report. 477-8094

BOTH VERY CLEAN AND WELL cared for. 1976 O'Day 25, 3 sails, spotless, $16,900. 1972 Cal T-4. Well equipped, $10,900. Cover Yachts, Maple Bay. 748-8136.

ERICSON YACHTS
Anglers Anchorage Marina
933 Marchant, Brentwood Bay
652-3531

FIREBALL
All wood, 3 sails, all sails excellent. Boat needs small amount of work. Must sell. 598-8517.

VIKING 28. 8 SAILS INCLUDING 2 spinnakers, 9.8 Mercury outboard, dinghy, safety package, much more. 479-2803.

1975 ERICSON 29' 3 HEADSAILS, pedestal steering, split cockpit, well maintained. $35,500. 382-6651, 592-9228.

16' SAILBOAT FIBREGLASS over wood, aluminum spars, dacron sails, S.S. rigging, anchor, etc. Road trailer, $650. 652-3862.

MUST SELL 22' SAILING SLOOP, good condition, survey available, asking $3500. Phone between 10 a.m. and 1 p.m., 383-1830.

CAL 20 URCHIN, EXCELLENT hull and sails, 1978 6 horsepower Johnson, fully equipped for racing and cruising. $5700. 598-7173.

NORTH WEST 21, FULLY equipped for cruising, 3 sails, new 6 H.P. Evinrude, trailer, many extras. $7100. 385-1496 or 386-1970.

TANZER 22, IMMACULATE CONdition, completely rigged for cruising and racing, phone 386-9682 for complete list of extras.

24' SLOOP, FULLY EQUIPPED for cruising or racing, excellent condition throughout — must sell. $7,900. 598-1219.

23' WHARRAM CATAMARAN, must sell or trade, best offer. 385-3517.

20' CLASSIC WOODEN SLOOP, sleeps two, ready for cruising. $250. 112-629-3730.

MUST SELL, 20' FIXED KEEL Day sailer, with outboard. $190. 386-0982, 385-0254.

DAVIDSON 18, 1977, JUST LIKE new, 6-horsepower Evinrude, and more. $5200. 388-6777.

35' CUSTOM BUILT SLOOP, finest materials, as new, 4 cylinder diesel, $46,000. 592-0589.

SABOT-TYPE SAILING BOAT, needs rigging, good condition, $75. 477-4185.

GLEN L DESIGN, 14' SAILBOAT with 6' beam. Good condition. 383-5751.

22' CATALINA, MAIN AND JIB, 4 berths, marine head and galley, many extras, $8,200. 652-5672.

WINDWARD SAILS, QUALITY AT a reasonable price. 592-0879.

23' PACE SHIP, MANY EXTRAS, moorage, $6,500. 478-3704.

40' BOATHOUSE FOR SALE, SIDney area, $5,500. 479-1163.

91 SPORTING GOODS

12 GAUGE PUMP NEW, 12 gauge semi slug shooter, 12 gauge double hammer type, 308 Savage lever action, 410 single, Winchester 22 pump old, 22 single, 22 pellet pistol. 385-9495.

92 SPORTING GOODS

Robinson's

WE AIM TO PLEASE

RIFLES — Browning 243 Lever, $279. P-Hale 308, $299. BRNO 243 4X, $449. Rem. .308 auto, $324. Alpine .207, $179., Savage 300 4X, $299, Savage 250 4X, $395. P-Hale 7 mm Mag., $299. Win. 30-30, $139. Manschoen 30-06, 3x9 Mint, $795. Husqvarna 308, 2½ X 8, $449. Browning .264, 1X4, $349. SHOTGUNS — Spanish 20 G. Dble. $159. Stevens 12 G pump, $179. Browning 12 G O-U Belgain, $849. English 12 G. Dble. Hammers, $125. Savage 12 G auto, $99. Win Mod. 97, $139. PISTOLS — S and W 22 Mod. 41, $325. Browning Challenger 22, $219. Ruger 1357, $239.

LARGEST SELECTION
Free 1 Year Lay-away Plan
1307 BROAD 385-3429

INTERNATIONAL KNIVES
RIFLES—PISTOLS—SHOTGUNS

PACKAGE DEAL!
Winchester Mod. 670, Bolt Action 30:06 plus 3X9 Weaver Variable scope. Ready to go, $319.95. New. Folding 410 Double. Ruger 300 Win. Mag. plus 3X9 variable. Remington 8mm Magnum. Garand 30:06. Winchester Mod. 12-20 Ga. pump. Parker Hale 308 Norma Mag. and ymm Mag. S-W Models 19 6 357 and Model 66 6 stainless 357. Mint Webley 455. Browning BLR Lever 258 Cal. Mint Colt 45 auto. Cannon Fuse in stock.
WE HAVE THE EDGE!

FRANK WHITE'S SCUBA SHOP
832 Fisgard 385-4718
574 Yates St. 383-2422
THE MOST THOROUGH SCUBA COURSE AVAILABLE
From the People who have been teaching the longest. 8 theory lessons, 7 pool lessons, 5 snorkel ocean dives, 5 scuba ocean dives.
STARTS MONDAY OCT. 2
Drop in for a course outline
Instructor Warren Buck

PLAY-MOR RECREATIONS LTD
Billiard Tables — Shuffleboards
Foosball — Cues and Accessories
Order Now for Christmas
Factory to You — and Save
517 KELVIN 384-3332

RIMPAC DIVERS Ltd.
Next open water scuba diving course starts October 2. Enrolment limited so book early and learn to dive in a course taught by the professionals. Rimpac Divers Ltd. 9618 5th. St., Sidney — 656-6313.

HUNTERS
Our Butchers will cut, wrap, freeze your game at reasonable rates. Lakehill Meats. 3949 Quadra St., 479-6232 or 479-6433.

SCUBA SCHOOL
Applications now being taken for FALL COURSES. Starting Sept. 19, 28, and Oct. 11. Sign up at SEA TREK DIVE CENTER
1817 Douglas 386-7528

GET A GRIP ON IT. WIND surfing is the latest and most exciting sport. Airo sail surfers is offering fall classes, starting September 30th. Call 382-2312 or 477-4648.

SIX SAVAGES, REMINGTON, 12 gauge auto, with 2 barrel, 12 gauge Cooey, mint pre 64 Winchester 32 special, 1895 Winchester, Mannlicher. 477-6534.

WOMAN'S NEW CROSS country ski equipment, won in contest, Norvik skis,; poles and bindings, Zermatt boots, size 8, $115 complete outfit, 384-0634.

BSA 270 WITH STRAP, ROUGER semi-automatic 22, Remington 12 gauge shotgun, all in 1st class condition. 388-7357.

GOLF OUTFIT COMPRISING cart, bag Spalding top flite, 3 woods, and 8 irons, also, wedge putter and umbrella, $100. 384-3224.

BOYS SOCCER SHOES, SIZE 15½ and 6, $5 each, 303 Rifle, with shells, excellent condition, $100 firm; 479-2162.

BOY'S SKATED, TACKS, SIZE 5½, $15; Hockey pants, $13, Shin pads, $8; shoulder pads, $5. All in good condition. 388-9668.

FOR SALE — HUNTING BOW, new condition, Bear "Bearcat," 55 lbs. at 28 inches. $80. Phone 479-7758.

BRAND NEW RAM PROFESsional golf irons and woods, offers. 383-5885.

4X8 POOL TABLE WITH ACCESsories, $375 or best offer. 656-5725, 656-2612.

ROSIDNOL SKIS WITH SOLOMON bindings, Nordica boots, size 6, near new, $250 firm. 592-7155.

SUPER TACHS AND BOWER skates, size 5, soccer boots size 6½ hockey equipment. 595-5928.

SMALL BOYS' SKATES, SIZES 11, 12 and 13, also soccer boots, hockey uniform. 598-4033.

WINCHESTER 30-30 MODEL 64, also Ruger Bearcat 22, evenings 598-7694.

PAIR OF CCM SUPER TACKS, size 3½, like new, $50 or offers. 592-6219.

WINCHESTER MODEL 101, 12 gauge, over and under, $450. 479-7540.

PAIR OF CCM SUPER TACKS, size 3'

GIRL'S WIFA SKATES, SIZE 3½, $40. 477-8949.

2 SHOT GUNS 12 GUAGE, ONE double, one single, 479-2315.

3 REGISTERED SPALDING TOP Flight woods. 477-2179.

93 CAMERAS, SUPPLIES and PHOTO FINISHING

LARGE SELECTION OF GOOD EXPERIENCED CAMERAS AND ACCESSORIES.

Bill's Photo Supply
1675 Douglas
383-7443 or 383-2524
THURS. AND FRI: 9-9
LANGFORD STORE
800 GOLDSTREAM
478-2712
OAK BAY STORE
2047 Oak Bay Ave. 592-3122
If anybody has it—We do!

city photo
1227 Gov't.
385-5633

ANGENIEUX ZOOM LENS F12 to 120 MM. 1: 2.2 lens type 10x12A with detachable reflex viewer mounted on Bell and Howell, 16 mm Filmo Auto Load camera, complete with carrying case. Condition as new. Asking price $3950. Phone 642-3112, or if no answer 642-3381.

NIKON F CAMERA WITH FOUR Nikkor lenses, case, Bellows focusing attachment, slide copy attachment, extension rings, filters, Mecoblitz 40 CT1 flash $1000 offers 658-8847.

NOW OPEN
PIC-STOP PHOTO, Cedar Hill Mall, Div. of Island Colour Labs, 615 Fort St.

LPL-66 ENLARGER, 75 MM lens, perfect condition, $70, 382-1364.

COMPLETE DARKROOM EQUIPment, great for beginners. 383-9015 5-6 p.m.

70"X70" LENTICULAR PROJECtor screen, $50. 474-2552.

BELL AND HOWELL SUPER 8 movie projector, $65. 382-0124.

MAMIYA RB 67
382-8678

PENTAX K1000
With warranty, 477-0652.

96 RANGES, STOVES and FURNACES

MOFFAT FIESTA 32" ELECTRIC range. Glass front oven above burners in stainless steel counter top. 17 years but looks good and works well. Best cash offer takes. 656-5079.

BRAND NEW GENERAL ELECtric Medallion model, almond colour, 30" range. Never used. $500 firm. 383-8985.

HAVE PURCHASED COLOR APpliances, selling 30" Kenmore range white, still connected, excellent condition, $95. 384-4529.

COAL-WOOD BURNING RANGE together with stainless steel chimney, never used. $395. 652-3196.

FOR SALE: ASHLEP HEATER, $300. 479-5634.

97 FURNITURE

MATTRESSES
INVEST IN THE BEST
INVEST IN REST
B. F. Goodrich foam rubber mattresses guaranteed for 20 years. Latex foam rubber automatically adjusts to variations in weight giving even support the full length of the spine. They are comfortable, cool, hygenic and are made in a fire retardant ticking. 3'3" $159 — 4'6" $189 — Queen, $229 — King, $299. Box springs to match. Polyfoam mattress topper pads, single $8.55, double $11.85, Queen $14, King $17.75. Angle iron bed frames with rug rollers $34.
IMMEDIATE DELIVERY
GREGG FURNITURE
2300 Douglas 388-7365

LUNDS...
Buy or Sell
Your Furniture
At Auction
386-3308

SEVERAL NICE DINING ROOM suites, all solid wood, one only 10-piece walnut, a steal of a deal at $1295. 8-piece oak dining suite $995. Super nice 9-piece golden oak dining suite with beautiful tapestry upholstered chairs, $1895. A good selection of wardrobes and dressers from $99.95. Nice little 6-piece oak dining room suites from $495. A large selection of chairs and tables. Open 'till 9 Thursday, Friday, Saturday, Sunday, 10-6. Come and shop at the store for everybody where you can't beat the prices. Pete's Place, 786 Goldstream, 478-6000.

VILAS
Tillicum Furniture
Hillside Shopping Centre
595-3331

OPEN ALL DAY SUNDAY, LOTS of in-store specials on furniture, Victorian frame prints, jewellery, china and miscellaneous items. Chargex and Mastercharge, also financing available OAC. Come and browse on a Sunday afternoon, Pete's Place, 786 Goldstream, 478-6000.

Oak bedroom suite, modern Mediterranean, queen size bed, 2 night tables, 6' dresser, twin mirror, highboy, after 6, 478-4941.

NEW BEDS FOR SALE AT BIG savings, single size box and mattresses, $99. Double size box and mattresses, $129. Queen size box and mattresses, $199. Echo Furniture, 704 View St., 384-2214.

FOR SALE 3-PIECE MEDITERranean bedroom suite, double bed, 9-drawer dresser with mirror, and 5-drawer chest. Excellent condition, $450. 477-3859.

3-PCE. BEDROOM SUITE, — queen size bed with headboard, 9-drawer dressing table with long mirror, 4-drawer tall-boy. $750. 598-6410.

LIVING ROOM SUITE, BEAUTIful 6-piece sectional, plush carpet, solid oak coffee table, all round paid $2100, SELL for ½ price. 479-2205.

CUSTOM MADE FURNITURE — bench, seat and table with storage space, dining room wall unit, $500. Please phone 592-1095.

2 SINGLE MATTRESSES AND box spring, excellent condition. One single wooden bed and mattress. 592-3278.

6-PIECE WALNUT DINING room suite, 38x78 table, 60" buffet, 4 gold upholstered chairs, $700. 477-2617.

FOR LOWEST PRICES
shop at
DODD'S FURNITURE
2563 QUADRA 388-6663

RECEIVER AMP. 55 WATTS, RMS dual turntable, Akai DS4000 reel to reel, two tower speakers. $1500. 595-3057.

TWIN BEDS WITH BOX SPRING mattress, new condition, dark headboards with compartments. Heavy castors. 477-2555.

MODERN STYLE DINING ROOM suite, 6 months old, $900. Will sell buffet hutch separately, $600. 384-5090.

LOVELY, OLD, SOLID OAK draw-leaf dining table and 4 chairs, stripped and natural finish, $575. 479-5726.

BRAND NEW BEDROOM SUITE complete with double size box and mattresses. Sale $352. Echo Furniture, 704 View St. 384-2214.

MUST SELL — QUEEN-SIZE WAterbed, includes heater, $250. Cindy or Doug, 388-6718, 384-6455.

CHESTERFIELD AND CHAIR, good condition, green tones, figured, $175, after 4 p.m., 382-0820.

LARGE SIZE UNPAINTED BOSton rocker, $49. Echo Furniture, 704 View St., 384-7214.

ANTIQUE DINING ROOM SUITE, buffet, six chairs, excellent condition; antique sofa. 592-1428.

KITCHEN TABLE, IMITATION wood with 6 green chairs. $80. 474-2908.

QUEEN-SIZE WATERBED INcluding heater and frame, offers. 595-2187.

ANTIQUE BUFFET, CHINA CUPboard, table plus six chairs. Highest offer takes, 656-6898.

SWIVEL RECLINER, BLACK, excellent condition. 382-4009 anytime.

ROSE FRENCH PROVINCIAL chesterfield and chair, excellent condition, 598-3821.

2 MATCHING COLONIAL SOFA beds with coffee table, 2 years old, $160, 656-4290.

WOODEN BASE CUSHION couch in excellent condition, $90. 385-6072 after 5.

LARGE SIZE UNPAINTED BOSton rocker, $49. Echo Furniture, 704 View St. 384-2214.

LOVELY OAK TABLE WITH four chairs and buffet. $475. 386-1096, 477-7366.

CHESTERFIELD AND CHAIR, green brocade, good condition, phone 385-4549.

EXTENDING DINING ROOM table with 4 chairs, $40. 383-5842.

CHESTERFIELD AND MATCHing chair, $150, 598-4404.

LAZY BOY CHAIR FIRST REAsonable offer accepted, 384-0297.

CHESTERFIELD, KITCHEN table and chairs, $75. 479-2765.

KING SIZE WATERBED, HEATer, sheets and comforter, 383-4448.

COUCH AND MATCHING CHAIR, $125. 383-3365.

COUCH, SINGLE BED, BLACK & White TV, desk etc. 384-3736.

TEAK BOOK CASE; TEAK DAY bed, with storage drawer, 382-1259.

COLONIAL STYLE TABLE, TWO leaves, 40x90, four chairs. 477-0652.

WANTED HIDE-A-BED IN GOOD condition, 656-5345.

SINGLE BED, NEAR NEW, BOX spring and mattress, $40, 383-5842.

OUTGROWN CAPTAIN'S BED, take any reasonable offer, 388-6502.

LOVESEAT, BROWN VELOUR AS new, $200. Telephone 385-6560.

98 TV, STEREO, RADIO SALES and SERVICE

TRC48, EXTRAS, OFFERS. 386-2756.

Open 'till 9 nightly
385-5555
Hi-Fi Equipment
—Buy the best and reduce costly service calls!
Yes, we take trades!
No down payment!
Free Delivery!
Free Parking
Chargex—Bank Financing!
(FULL SERVICE WARRANTY)
—5 years parts and labour on most
most new sound equipment.
—Loaner supplied during service.
—Full credit on upgrading 1st yr.

TECHNICS
Package Deal
The receiver S-80, the turntable SL-19 (semi-auto belt drive) with magnetic cartridge, the speakers SB-240. FULL PRICE $599. Low monthly payments.

Harmon/Kardon
Citation
Demo Specials
Receivers - Amps - Turntables
Tuners - Pre-Amps
Clearance Prices

JBL SPEAKERS
$188 EACH

Dynaco/Dynakit

	PRICE
AF6-AM-FM Tuner	$287
Model Item WTS	PRICE
QSA 300 P. Amp 75x4 W.P.C.	$476
SCA 50 Int. Amp 25x2 W.P.C.	$167
SCA80Q I. Amp 40x2 W.P.C.	$231
SE10 Equalizer	$287
ST80 P. Amp 40x2 W.P.	$167
ST120 P. Amp 60x2 W.P.C.	$303
ST150 P. Amp 70x2 W.P.C.	$379
ST300 P. Amp 150x2 W.P.C.	$476
ST410 P. Amp 200x2 W.P.C.	$476

These Units Assembled at Slightly Higher Prices

Dynaco A40XL Speakers $139 ea.

CAR STEREOS
Panasonic-Jensen
Pioneer
Clearance Prices on Pioneer
Car Stereos and Speakers
Pana C-7100 auto. rev. cass. $169
Pana. Cx5100 cassette $119
Limited Quantities
First Come — First Served

Panasonic Color TV
FULL SERVICE WARRANTY
5 Years Pix Tube
3 years Parts-Labour
Loan During Repairs No Charge
20" Panasonic Color $569 plus tax
No down payment, $22 monthly!

Independent Buyers
Discount Service Ltd.
939C Esquimalt Rd.
Open 10 a.m. - 9 p.m.
Saturday 10 - 6 p.m.
385-5555

5 YEAR
WARRANTY
1978 20"
ELECTROHOME
COLOR TV
Rent to own
AS LOW AS $22 per month.
NOTE: Rent to own available for any size, any make.
ALSO — we rent color TVs $25 per month — $10 delivery.
CITY CENTRE TV
OPEN 10 A.M. - 9 P.M.
6 DAYS A WEEK
477-6971
Next to K Mart in the Mall

CAR STEREO
In-dash AM-FM radio, cassette players, from $119.95. Full line of speakers. Expert installation available.
B.C. SOUND & RADIO SERVICE
931 FORT 383-4731

REPOSSESSED
Technics Sound System
SA8000 Receiver—SB6000 speakers, SL1400 Direct Drive turntable, A-1 condition. Balance of warranty ($1900 Value). Balance owing $1200 or continue payments. Open 10-9 Mon. to Fri. Sat. 10-6.
Independent Buyers
Discount Service Ltd.
939C Esquimalt Rd. 385-5555

NEW REVOX A77, NAK 600 tape, DB pre-amp and power supply, Bryston 4B power amp. 200RMS per channel, IM Fried sub-woofer system with satellites, Technic table with Formula 4 and Decca Gold, two AKG 240 headphones, all Blas. 386-2668.

HITACHI
MAGNAVOX
PHILIPS
This is a small ad but your saving will be large when you shop at Electron TV, 100 Burnside W. 383-5432.

HELP
Too many color TVs taken in trade. Come in — make an offer. CITY CENTRE TV, next to K-Mart in the mall, open 10-9 p.m. 6 days a week.

Why fool around fixing your old TV. Buy a trouble free Attachi Colour TV and trade yours in. See us.
ATLAS STEREO AND TV
763 Fort St. 385-2712

ONE-MONTH-OLD, 704 DUAL direct drive with Empire cartridge. New $525 for $350. Sansui speakers LM-330, new $500 for $325. 595-0528.

MACINTOSH AMPLIFIER, MA6100, $900, two Tinnoy Windsor speakers, $485. Thorens turntable with Stanton cartridge, 385-7868 after 6 and weekends.

ZENITH B&W 19" TV WITH stand, $55. 477-5836.

SPEAKERS SANSUI AA 3900, $200 pair. Telephone 385-6560.

PIONEER SX-650 STEREO REceiver and Pioneer direct drive turntable, Sansui LM 220 speakers, $700 firm. 479-4829.

MUNTZ 36 WATT AM-FM REceiver, Elac turntable and speaker, excellent starter set, 6 months old, $400 or trade. 595-8560.

TECHNIQUE SL2000 DIRECT drive turntable, AR13A heath kit receiver, 60 watts per channel, Mercer model 8 speakers. 474-1693.

EXCELLENT CONDITION, $45 black and white; $125 color; with guarantees. 383-8774, 382-1234.

HITACHI STEREO SYSTEM, 7 months old, excellent condition, $1,000, 656-6968 after 7 p.m.

STEREO WORTH $800, TURNTAble, amp and tuner, 4 speakers, asking $500 or best offer, 385-6496.

BRITISH QUAD ELECTROSTAtic speaker system, Excellent condition, Must sell. 385-9186.

HAVE PURCHASED SEARS color TV, selling RCA 19" color TV, good condition, $165. 478-5921.

AKAI COMPONENT QUAD stereo, turntable and two excellent speakers, $800. 382-8670.

POWER SOUND PORTABLE, 8-track tape deck with sing-along mike, $60. 382-0124.

SYMPHONIC 8-TRACK PLAYER, tuner, amplifier plus speakers, $130. 382-0124.

ONE SET OF AR3A SPEAKERS and microstatic tweeters for sale, offers, 479-8445.

NAKAMICHI 500 CASSETTE TApedeck, unused, warranty, $475. 721-3409.

GARRARD ZERO 100 TURNTAble, 32 watt amp., stereo console. 721-3644.

SONI TRINITRON COLOUR TV, 17", 8 months old, still under guarantee, $650 382-2743.

ROTEL RECEIVER AMP, DUAL turntable, Akai reel to reel, Lissen tower speakers, Phone 595-3057.

26" ZENITH CONSOLE TV. 386-0762.

FOR SALE SONY REEL TO reel, one pair speakers, 386-7874.

99 GROCERIES, MEAT and PRODUCE

WILLIAMS
QUALITY MEATS 706 FORT ST.
384-0635 — 384-0686
GRADE "A" FREEZER BEEF
Hinds $1.69 lb. — Sides $1.39 lb.
Full Baron $1.49 lb.
Local Lamb Sides $1.99 lb.
Price Per Lb. Increases
CUT, WRAPPED, FROZEN
Due to Trim Etc.

FREEZER BEEF SALE
Choice side of Grade A, baby beef or regular $1.39 a pound. Hind quarters, Grade A, $1.65 a pound. Price per lb. increases cut, wrapped, frozen, due to trim, etc. 382-3012 or 383-8552, Alberta Meat Distributors.

HOLLOWAY'S FARM
7082 East Saanich Road. You pick tomatoes, field run, 15c pound, carrots 15c pound, beets — ready picked, 25c pound. Friday, Saturday and Sunday.

PICKED OR SHOOK, BEZZOLA'S buys your ripe apples and pears for 5-7c lb. delivered. We press for half or exchange one gallon of juice for 35 lbs. of fruit. Call (112) 743-5393 for appointment.

NUMBER ONE
Golden Beauty sweet corn, first picking in new patch. You-pick, 50c. Picked, 70c. 652-2046 weekdays 3-8 p.m. Weekends, 10 a.m.-6 p.m.

PICK YOUR OWN CORN
CANADA NO. 1 QUALITY
Phone 652-1620. No Sunday business.

GRASS FED SIDES OF BEEF, $1.25 per lb., Grade A side $1.35 per lb. Cut, wrapped and frozen. Price per lb. increase due to bone trim, etc. Birch Meats, 479-3021.

FRESHLY EXTRACTED FIREweed and wild flower honey 68c lb. in your containers, weekdays 8-5, Sundays 11-5 Babe's Farm on Walton at Oldfield. 658-8319.

SILVER DILL FARMS
Pick your own No. 1 eating and freezing corn now. At 7179 Central Saanich Rd. 652-3509.

SUNHILL ORCHARDS
APPLES
5963 Old West Saanich Rd.
652-4116

BEST WINTER KEEPING apples, Spartan, Golden Delicious and King, 20c per pound. 652-2146, 6682 Central Saanich Road.

10 LOAVES OVEN FRESH bread, $4.60. Cedar Hill Bakery 3115 Cedar Hill Rd. 595-2624.

SUNRISE PASTERURIZED milk. Whole milk goodness, great savings. Delivered. 479-1118.

FIELD TOMATOES, 25C PER pound, ripe or green, orders taken. 652-3228.

MACINTOSH APPLES, STONE house orchard, 1893 Prosser Road, Saanichton, 652-3870.

BLUEBERRIES
Ready picked; to order please phone 386-4465.

HAMMOND FARM, NEW PATCH, golden Bantam sweet corn, 60c, 6950 Veyaness Rd. open daily.

FRESH CORN, AND FREEZER corn, Michell's, 3047 Island View Road.

FRESH GREEN BROCCOLI available now or orders taken. 1821 Verling Ave., 652-1656 after 6 p.m.

SPECIALLY PREPARED FOODS for microwave use, fresh or frozen. Call 384-1013.

SAANICH ORCHARDS
Tydman and MacIntosh apples. 652-2009.

TOMATOES 40C PER POUND and-or 20 pounds for $6.50. 6432 Pat Bay Highway.

WORLD'S BEST APPLES
Crisp juicy Macintosh, Oldfield Orchards, 6285 Oldfield Rd., 652-1010.

TOMATOES, 20C LB., TURNIPS, 12c lb., other vegetable also. Phone 656-6248.

APPLES
Kings, Golden Pippins, 477-4348.

WINE GRAPES, CRABAPPLES; available soon. To order please phone 388-4465.

GREEN TOMATOES, PICK TO order, 20c per lb. 479-6388.

FEED POTATOES, $20 PER TON, after 6 p.m. 652-1546.

CANNING TOMATOES, 25C A pound, 479-3695.

FRESH BROCCOLI FOR FREEZing, phone orders, 652-2371.

CANNING TOMATOES, 25C pound, 479-1338.

TOMATOES, LARGE SIZE, EATing and canning. 595-5438.

100 MISCELLANEOUS FOR SALE

ANTIQUES; BEAUTIFUL MAhogany buffet sideboards, wardrobes, treadle sewing machines highboy dressers, 1925 oak dining suite, chuck wagon lamp. Used modern furniture, beds, kitchen sets, dressers, desks, coal oil lamps, stereos, tapes, records, appliances large and small, books, china, baby items, reconditioned bicycles, lawn mowers, tools, numerous miscellaneous items. This week's specials: Buffet, matching table, 4 chairs, $165; 12 cubic foot apartment size deep freeze, $200. Bill's Bargain Barn, Craigflower and Tillicum, 384-5235, Tuesday-Sunday.

SEVERAL NICE DINING ROOM suites, all solid wood, one only 10 piece walnut, a stea of a deal at $1295. 8 piece oak dining suite $995. Super nice 9 piece golden oak dining suite with beautiful tapestry upholstered chairs, $1895. A good seection of wardrokes and dressers from $99.95. Nice littel 6 piece oak dining room suites from $495. A large selection of chairs and tabes. Open 'till 9 Thursday, Friday, Saturday, Sunday 10-6. Come and shop at the store for everybody where you can't beat the prices. Pete's Place, 786 Goldstream, 478-6000.

OPEN ALL DAY SUNDAY, LOTS of in-store specials on furniture, Victorian frame prints, jewellery, china and miscellaneous items. Chargex and Mastercharge; also financing available OAC. Come and browse on a Sunday afternoon, Pete's Place, 786 Goldstream, 478-6000.

CLOSING OUT SALE
Halloween costumes, animals, complete Santa suits and helpers, full Victorian outfits, plus much more! Everything must go. Open 12 noon-5 p.m., Tues.-Sat., at 98 West Burnside.

SINGLE CONTINENTAL BED, smooth top, 39", spotless, $45; patio plants, one rose bush, $5; one dwarf cedar, $5; one Inkle loom, $15; trees in containers, also assorted cushions, 382-0365.

15 MAHOGANY HOLLOW-CORE doors with hardware, black and white TV, boy's Mustang bike, pink bathroom set bathtub, toilet, one wall sink, one vanity sink, 479-2657.

MOVING, MUST SELL CHESTERfield and chair, household articles, rock and roll albums, $1.00 each, Clothes, etc. 1000 Foul Bay, 9-3 p.m. Sat.-Sun.

KENMORE WASHER-SPIN dryer, excellent condition $95. Storm door, glass-white aluminium good condition, $40. 385-3544.

MUSTANG BICYCLE, $30; TRAILer frame, $15; jolly jumper, $4; radio combination, $10; Ford transmission, $25. 382-5095.

STENO-TYPE-COURT REPORTer machine, brand new, plus new text beook for beginners. Both $250 cash, 385-3544.

22" LECLERC (PENELOPE) table loom, warping frame, complete with shuttle sand accessories, excellent condition, $50, 658-8360.

52 PIECE DINNER SERVICE, AS new, $95 or best offer. Barrel style chair, excellent condition. $75. 595-1435.

ELECTROLUX VACUUM, AP100 Series, one electric guitar, one Carleton 10-speed, man's size. 656-4359.

GE REFRIGERATOR, FAMILY size, stainless steel revolving shelves, immaculate condition, $175, 598-3756.

MATCHING LOVESEAT AND couch; small piano; older hide-a-bed; bookcase with glass doors; 382-9585.

GARAGE SALE: FURNITURE, clothing, guitar, toys, misc, 567 Head St., 385-1952.

FRIDGE AND STOVE, EXcellent condition: best offer. 388-7846 after 5:30 p.m.

EXERCISE BIKE FOR SALE, good condition, $85 or best offer, 594-7342.

BOSTON FERN, APPROXImately 4' wide, suitable for large area, $40, 595-7079.

HOCKEY EQUIPMENT FOR 12 to 14 year old boy, 598-3230.

Mais
385-2435
34th
Anniversary
SALE
ENDS SATURDAY
365 DAYS
NO INTEREST
on approved
CREDIT
ON ALL PURCHASES
1821 COOK

KILSHAWS
1115 FORT
Cash Guaranteed
APPRAISALS for Sale Purposes
AUCTIONS
Friday — 7:00
Kilshaws Auctioneers Ltd.
384-6441

VANCOUVER ISLAND
ANTIQUES
AND COLLECTABLES
Present their spectacular second annual fall sale and show, September 22nd, (6 p.m.-10 p.m.) 23rd (10 a.m.-10 p.m.) 24th (10 a.m.-4 p.m.). Esquimalt Curling Rink, 1151 Esquimalt Rd. Admission $1.00.

STAINED
GLASS
Tools and supplies, water glass Studio. 384-1515. 1119 Vancouver St. 10-5 Mon.-Sat.

BASEMENT SALE
New Lazy boy naugahyde recliner. King Size padded bedspread, quality sweaters and clothing. Miscellaneous items, metal screen door, quality garden tools, 5 wooden chairs, suitcases, Mix Master, 477-5535. 4325 Houlinan Place.

RAINY DAYS AHEAD
Get your doors plus windows, mouldings, etc., stripped now at ALADDIN Furniture Strippers, 356 Bay St. 383-2533.

VACUUM, GAS LAWNMOWER, desk, chesterfield, wooden table, ¾ bed, black-white TV, color TV, stereo, electronic organ, fridge, pool table, bedroom suite, single mattress. 388-6297.

GARAGE SALE, SIDNEY, SUNday, September 17, 12-4 p.m. Quality items including stove, dining room suite, love seat, skates, toys, lots of misc. 2252 James White Blvd.

STIHL Chainsaws
SALES — PARTS — SERVICE
GIBSON POWERCRAFT
2520 Government 382-8291

WELSH HAND LOOM LTD.
Inventory, end of season and discontinued patterns clearance-up to 50 per cent off. Nootka Court, 634 Humboldt St.

GESTETNER 420
ELECTRIC DUPLICATOR
Reconditioned in perfect working order, $400. 477-1801.

BASEMENT SALE 2987 COLquitz Ave., Sat.-Sun. Carpet 9x12, $35; washing machine, $10; pictures, tools, Xmas decorations, house plants, odds and ends. 10 a.m. on.

GULBRANSON PIANO, GOOD condition, $600. Old piano, needing work done. $100. As new 2 men's English made suits size 44, new raincoat, size 44R, Rodex overcoat. Phone 592-2387.

SIDNEY
Garage sale 2297 Amelia Ave., Sidney, 10-5, Saturday and Sunday, September 16, 17. Miscellaneous household articles, furniture, bargain prices.

GARAGE SALE
Saturday and Sunday afternoons. Automatic washer, carpets and miscellaneous. 150 Burnside Rd. East. (Burnside and Harriet).

SHELVING, SOLID WOOD OR steel for home, office, workshop, trucks, etc. Counter frames, pegboard hooks. R. W. Matthews Agencies Ltd., 388-4123.

54" MATTRESS AND BOX spring $60; armless lounge $60; 24" GE range $95. Mel's Bargains, 3460 Quadra St. 384-3152. Chargex available.

BOWLING BALL AND BAG $15; bowling shoes assorted sizes $2.50; students desk $40; cedar chest $100. Mel's Bargains, 3460 Quadra St. 384-3152. Chargex available.

BASEMENT SALE—1226 UNION Rd., Saturday-Sunday. Large old mirrors, old parlor table, occasional chair, tires, much miscellaneous. 382-3635.

MAHOGANY DROP-LEAF table, rocking chair, occasional chair, coffee table, floor polisher, and wooden plane. 382-0976.

REGIONAL APPLIANCE
SERVICE guaranteed, sales parts.
386-3117 464 BURNSIDE E.

INCINERATOR BARRELS, $6 DElivered, screens and covers, extra. Old barrels removed, reasonable. 479-4067 after 6, before 8 a.m.

LANDSCAPE DISTINCTIVELY, railroad ties may solve the problem. James Van Dame, Box 28, Jordon River.

SUPERB SMALL AND BOYES sofa, mahogany dining table-desk, antique telephone, quality chairs, large mirrors, lamps. 595-6409.

JACUZZI
Deep well pump complete with tank pipe and fittings. Offers. 385-2785.

STEREO, 2 YEARS OLD, $200, Sony TV '77 model 15" $500. '71 Toyota Wagon standard, $650. Evenings, 595-5391.

CARPET, BURLINGTON STAR Shadows, color Bishops red. Over 40 sq. yds. Only 2 years old. Asking $400, 652-4758.

GARAGE SALE — HOUSEHOLD items, clohes, furniture, etc. Saturday and Sunday, 11-5, 10362 Bowerbank Road, Sidney.

BARELY USED SANYO TELEphone answering machine, $250 or best offer, 385-2812 and leave message.

"DO IT YOURSELF—
We have parts"
HASTINGS APPLIANCES
2100 DOUGLAS 386-7734

WESTBEND AUTOMATIC COFfeemaker, ivory, loose weave living room drapes, lampshade, 385-0019.

NEARLY NEW, 60 GALLON electric tank, tricycle, hamper, am-fm stereo, rubber under carpet, offers, 477-5322.

KITCHEN CABINETS, DARK oak, good condition, ideal for small kitchen. Bargain $350. 382-8670.

BOYS HOCKEY GEAR USED only 1 season, very good condition, also clothes and boots. Please phone 385-7268 after 5.

10 CUBIC FOOT MORTAR mixer, 4 wheel flat deck trailer, 15' older travel trailer, 9" table saw .30" range, 656-4309.

SIZE 13, WEDDING DRESS, veil, headpiece, suitable for fall and winter, $75. 385-3558.

DOUBLE BED, COMPLETE, $50. Old fridge, works good, $40. 479-9736.

MACRAME SUPPLIES, CORDS, rings, books, unusual ceramic beads. 382-3383 after 6.

SOCCER BOOTS; ADIDAS, Puma, sizes 3-8, Good condition. 592-0...

COMPLETE HOUSEHOLD FURnishings for sale, must sell before Sept. 27th call 474-1493.

WASHER AND DRYER, BEST offer over $100, 383-5090.

20" COLOR TV, $150, HIDE-A-bed, $125, 386-0164.

GOLD SHAG RUG, LIKE NEW, 11x12, $85. 479-1047.

383-6222
Plantarium
BROMELIADS
silver vase, neoreglia reginae carolinae tricolor, flaming sword — all in bloom. Cape primrose, over 100 5" tropicals — $3.00. Table ferns — button, holly, pteris, zig ZAG. Large boston ferns $15. Hundreds of trailing baskets for sun or shade. Bamboo palms ideal for low light. Jade plants 6" pots $5.00. The Plantarium is now offering plant parties (invite your friends, meet your neighbours, earn yourself some plants) call now for details and reservation. 383-6222.

GREEN TWEED SOFA AND chair $148; older model fridge $39.95; 24" GE range $20, as is; vanity dresser with mirror $69.95; 30" Frigidaire range $49.95.

TheTraders
388-6264 715 Finlayson
Open nights 'til 9 p.m.
Sat. 'til 6, Sun. 12-5

EATON'S WAREHOUSE STORE
749 View St.

PS
"THE PLASTIC SHOP"
2105 DOUGLAS ST., 386-1477. ONE STOP SHOPPING FOR ALL PLASTIC PRODUCTS. Industrial Plastics.

VACUUM CLEANERS
Over 200 reconditioned and guaranteed, from $25 up. Current models: Compact, Electrolux, Kirby, Filter Queen, Hoover, etc. Compact demos available. We take trade-ins. Mr. Sweeper, 2 stores: 906 Esquimalt Rd. at Head St., and 8-310 Goldstream, New Commerce Mall, 474-1011, 386-3717.

OLDER VANITY STYLE BEDroom suite, 2 piece green chesterfield suite odd dresser, new floor polisher, 7 cu. ft. deep freezer, 1 year old (chest style) 2 doz., ½ gallon Kerr jars, 2 dressmaker's forms, size 16-40 .Old oak gramophone cabinet (make nice liquor cabinet). Odd and ends. 1788 Emerson.

BIG THREE FAMILY GARAGE sale, all sizes adults', children's, babies' clothes, ½ ton pickup canopy, furniture, much more. Free coffee and Koolaid. Saturday and Sunday, 16th and 17th. No sales before 11 a.m. 7312 West Saanich Road, just north of Brentwood Bay.

ELECTRIC POTTER'S WHEEL and equipment, $250; four-year-old GE white electric stove, 30", barely used, excellent condition, $150; never used Franklin stove, $15; used bricks, 28c each; Ping pong table, $20; wrought-iron railings, $5-$10; lamp fixtures and shades, various prices. 479-6089.

THE BAY WINDOW PRESENTS
Sale of dining room and living room furnishings - items such as oriental carpets, Victorian chairs, 100 table, pair of 19th Century severs vases and many other collector's items. By appointment only, 385-9878 or 384-4547.

5' MAHOGANY CABINET, $150; new GE microwave oven, $450. GE harvest gold refrigerator-freezer, 23.7 cu. ft., dual doors, $990; GE Talisman Royale portable dishwasher, cherrywood top, black acrylic doors, $450. 388-7311, Rawlings, 625 Hillside.

UPRIGHT
FREEZERS
12 cu. $349.95; ACTIVE FURNITURE DISTRIBUTORS, 556 David St. 382-8274.

ONE BRAND NEW AMBASsador trumpet case, $40. One original Slim-Gym exerciser perfect shape, offers. Complete set of boy's hockey gear, age 13-14 years, offers. Phone 642-4441 anytime; 598-5664 after 5.

ARNESON AUTOMATIC SWIM pool cleaner, $350. Two colour TV's, $200 and $65. Desk, $15. Dresser, $30. High chair, $10. Bicycle, $35. Exercise bike, $55. Fluorescent light fixtures, $45. 592-7521.

3-SPEED PORTABLE RECORD player, excellent condition, $20; telephone table and seat, $10; trilite lamp, $10; two cross-cut saws, $15 and $10; wall tapestry type rug, $20; portable t.v. stand, excellent condition, $20. 388-9668.

LIKE NEW, ELECTRIC STOVE, 30" Frigidaire, $150; Kenmore coppertone dishwasher, $200; 2-door frost-free fridge, 30", $150; Kitchen set 4 chairs, $30; 10-year-old standard boys bicycle, $25; 21" TV, Fleetwood console $75. 385-0068.

HOMELITE
CHAINSAWS
SALES — PARTS — SERVICE
GIBSON POWERCRAFT
2520 Government 382-8291

UNIVERSAL TRADING CENTRE 584 Johnson, Upstairs Warehouse. Bargains. Tools, furniture and fridges, curios, glasswear, pictures stereos, cameras and jewellery. 383-9512. We Buy, Sell and Trade

VICTORIA KIWANIS CLUB garage sale; Sunday, Sept. 17th, 10 a.m.-4 p.m. Corner of Tanner and Rodolph Rd., Central Saanich. Large range of items, 652-3213.

GARAGE SALE; SUNDAY 10-4, 985 Wilmer St. Rugs, bird cages, miscellaneous household items, Fisher Price toys, bathroom cabinet, etc.

10" RADIAL ARM SAW, SUFfolk roller type lawnmower, like new, Pushmore. Viking Fridge, several ½ horsepower electric motors, Orana electric organ. 479-3968.

BASEMENT SALE
Copper firescreen, bikes, hockey skates, stereo, coffee table, hot plate, miscellaneous articles. 4225 Thornhill Cres. (off Shelbourne) 477-3833.

ONE HIP-LENGTH MINK muskrat jacket, $400, regular value $600; one camel-hair coat, valued at $400, asking $200; recliner chair, rusty-brown, $70. 384-1347.

KITCHENAID DISHWASHERS
PLUS
BUILDERS APPLIANCES
KENYON SALES 386-1214
24-HOUR SERVICE

CAPTAINS BED, VERY GOOD condition, $150. Older model stove, 40" top, 4 burners, warmer tray and storage area, good condition, $50, 658-8473 after 6 p.m.

APARTMENT SIZE WASHER spin dry (Kenmore). Excellent condition. Ideal for mobile home, portable. Was $369, sale $190 or best offer, 386-9983, 382-0781.

INTERCONNECT
For telephone answering machine. 3586 Quadra St. 384-0511.

SEARS COLD SPOT FRIDGE freezer side by side, 6 months old, 65" tall, harvest gold, asking $700. 112-754-2898 Nanaimo. 5-7 p.m.

RECLINING CHAIR, $75. WHEELchair, as new, $225. Single Beautyrest, boxspring and mattress, headboard, as new, $250. 384-2876.

GUARANTEED USED WASHERS, dryers, refrigerators, freezers, ranges. 1307 Gladstone. Tuesday-Saturday 2-4 p.m.

ONE NEAR NEW MOFFAT fridge, $200. One Speed Queen washer, $25. One table plus two chairs, $20. 656-6645.

SAROUK CARPET, 8'6" BY 12', excellent condition $300. Bhamahar oriental handmade rug, 6' by 9', excellent condition, $600. 598-5974.

4X8 POOL TABLE, COVER, cues, and balls; 2 Danish walnut Easy chairs; kitchen stool with steps, roll-a-way cot. 595-4808.

FOR SALE: ONE SLIGHTLY used, compact vacuum cleaner, like new. Phone 382-8264.

LARGE QUANTITY OF CLEAN Samsonite folding chairs, going cheap, 477-6598.

FOR SALE 2 PAIDAR BARBER chairs, leather upholstery, excellent condition, 385-9883.

12 CHORD ORGAN WITH STOOL stereo slide porjector, fan, heater, hairdryer, 388-4381.

GARAGE SALE, ALL WEEK AND next, couch, chairs, lamps, dressers, old bottles, six wooden panels, carpets, records, lawnmower, garden tools, lady's 3-speed, fish tank, ice skates, stove, carriage plus much more. 664 Kelly Road, Colwood.

GARAGE SALE
Saturday and Sunday 10 a.m.-5 p.m. Radial arm saw, utility trailer, commercial jack, large sprocket set, combination T.V. and stereo, meat lock, baby buggy, playpen, crib, etc. etc. 9005 E. Saanich Rd.

SPECIAL SEPT. 18-23
100 oz. Vine Pro
Reisling - Italian Conc. $14.75
HAMILTON HOPS AND GRAPES
Wine and Beer Supplies
464A Burnside Rd. E. 388-4511

TWO KROEHLER COLONIAL swivel rocker chairs, excellent condition, $75 each; Dewalt 770 Deluxe radial saw, $250; Catalytic heater, 2 gallons of gas, $15; Berkley electric heater, $15. 385-6470.

ROSE FRENCH PROVINCIAL chesterfield and chair, excellent condition. Coffee table, telephone caddy, metal planter, humidifier. 598-3821.

CUSTOM MADE LINED DRAPES, 17'x84", matching pair 10', Aztec pattern dark red background, $375. GE older fridge, $50, TV antenna with rotor and 30' mast $100, 385-1637.

NEW CONSTRUCTION TOOLS, Dewalt radial arm saw, 120 volt motor generator, surveyor's transit, 100 ft. extension cable. Phone 598-3629.

EATON'S VIKING 24" ELECTRIC range, Bibson 15 cubic foot refrigerator. Both near new, $500 OBO, 652-4680.

PALE BLUE FULL LENGTH mink coat, size 12-14, as new condition, by appointment only, $1700. 383-3379, 388-9631.

GARAGE SALE — SATURDAY and Sunday 12 noon on. Crib, couch, trike, rugs, buggy, etc. 1115 Stelly's Cross Rd., Brentwood.

GARAGE SALE, 801 OLD ESQUImalt Rd., Sept. 16 and 17, 10 a.m.-4 p.m. Reasonable, good variety.

SINGER STYLIST IN 3 DRAWER console with chair, excellent condition, almost new, for immediate sale, $300 or best offer. 384-5735.

160 PAPERBACKS, LARGE COLlection of various interesting magazines, excellent condition. 652-1774.

GARAGE SALE
Crystal vases, kitchen wares, skis and boots, etc. Saturday and Sunday, 4365 Columbia Drive, 477-9822.

COLONIAL DRAPES, PATCHwork design, 75"x54" and 100"x54" and matching bedspread, $75.50. 598-1762.

185 SUZUKI ENDURO MOTORbike, 3 herring nets, halibut line and five 85-pound anchors, 382-5772.

ONE OR 2 PAIR OF RED THERmo drapes, $25; one gold French provincial chair, $35 or near offer, good contion, 383-4531.

BASIC SET OF GOLF CLUBS, nice black bag and cart, $60; also, woman's curling shoes, size 9, almost new, $15. 383-1265.

AS NEW, USED ONCE ONLY DEluxe Clam Shell cartop carrier, $65, shop-vac wet or dry vacuum $45. 386-9045.

9X12 BERRYMORE RUG, DANBY Ingis freezer refrigerator, new bathroom medicine cabinet, front door. 383-7870.

LADIES FULL LENGTH BUCKskin coat, dark brown, size 10, $50. Ladies suede jacket, beige, size 10, $15. 595-1939.

BIG GARAGE SALE, MANY tools, marine, and household items. Saturday, Sunday, Monday. 9969 Fifth Street, Sidney. 656-4334.

BLACK AND DECKER ¼" power drill, mixmaster, luggage and miscellaneous. 477-2342.

GARAGE SALE, SUNDAY 17TH, 10-5, 4590 Viewmont Ave., 100's of items all priced to sell.

INGLIS WHIRLPOOL STACKING washer and dryer, excellent condition, 477-5619.

GOLF CART
Gas driven, trailer, top and windshield. 382-3093.

GE FROST FREE WHITE 12 CU. ft. fridge, square large freezer, good shape, $250, 477-8478.

LARGE QUANTITY OF FIR, 4"x4"x12', 2"x12" planks and scaffold irons. 386-7755, 8-5 weekdays.

MARINE PAINT, 4 QUARTS, one box various grade sanpaper, 1 gallon floatation foam. 385-4775.

KENMORE WASHER AND Speed Queen dryer. $350 pair. 595-1542.

MEN'S NEW DOUBLE KNIT suits, some with suede trim, giveaway prices. 592-7348.

8 CU. FT. PHILCO REFRIGERator, excellent condition, $150. 384-9232.

GORGEOUS BLUE FOX FUR coat, new, size 11, $2000. Call evenings 383-6865.

MARQUETTE IMPERIAL FULL size refrigerator, white, working, clean. $110, 652-5873.

HARVEST GOLD VIKING RANGE 30" new condition, $200. Electric lawn edger, 477-3117.

VACUUMS, ELECTROLUX WITH power head, Filter Queen and cheaper vac. 385-5475.

HIDE-A-BEDS, USED AND REconditioned, plus misc., 385-6275 paper 877 anytime.

LARGE FREEZER, 22 CU. FT., 4 years old, total running time, approximately 1 year. $225. 385-9890.

AUTOMATIC CLOTHES DRYER deluxe, excellent condition, $135 or best offer. 386-9983, 382-0781.

25 CU. FT. FREEZER, LIKE new, $275; 2-year-old Enterprise range, offers. 656-3818.

GIANT PHILODENDRON, 4' high, 4' wide. Steelwood lathe, 4' bed, 658-8768.

DRAPES WITH SHEERS, SIZE 8x10, 8x12 and 8x14, red in color, brand new, $400. 479-2575.

WESCRAFT PICTURE WINdow, 5.0x10.0, 3 sections, 1 slider, $100, 656-3273.

GARAGE SALE, CORNER GRENville, Park Terrace, Esquimalt Sept. 15th for two weeks.

OUTDOOR INCINERATOR BARrels. Ready for use, $5.95 delivered. 383-1328.

LADY'S SUEDE COAT, BROWN with white collar, size 14, asking $60. 598-3150

PORTABLE WASHER-SPIN dryer, as advertised in Sears catalogue, page 673. $250, 384-7388.

LADIES TAN SUEDE JACKET, size 14, short length, made in Spain, $40. 383-8227.

APARTMENT FRIDGE, 8 YEARS old, $125, Coppertone stove, $80. 385-9353.

BLACK LEATHER CHESTERfield and chair, for recovering, bikes, 385-1937 or 386-9588.

TWIN BEDS, SEALY CAPRI, EXcellent condition, steel frame, Colonial headboard, $75. 477-0366.

BOY'S MUSTANG BIKE, $25; DEhumidifier $45; coppertone stove $15. 652-9962.

DISHWASHER, GENERAL ELECtric, portable, avocado, front loading. Sunbeam hair dryer. 592-3068.

KENMORE VAC WITH OR WITHout power head, Homelite chain saw. 388-6297.

LIKE NEW, HIDE-A-BED, $100; 7'x8' Stanley overhead door, $50; 474-1717.

WATERMATIC V240 VACUUM cleaner completely overhauled, $100. 383-1364.

LARGE WARDROBE TRUNK and 2 steamer trunks, miscellaneous items, 383-3379, 388-9631.

FRIGIDAIRE FROST-FREE; Moffat range, $125; Kitchen table and chairs, $40. 474-1974.

HUNTERS, OFF ROAD BUSH buggy, tow bar, hand winch, ready to go, $350, 652-3171.

USED RED BRICKS, CLEAN, 25c each phone, 388-9079.

NCR CASH REGISTER, FULLY reconditioned, $350. 478-8541.

22 CUBIC FOOT DEEP FREEZE like new, $260. 478-4701.

GARDEN ROTOTILLER, $100, OR trade with cash for riding lawnmower. 478-9326.

WATER PUMP FOR DEEP well 1-3 hp, $75. 658-8438.

USED RED BRICKS, APPROXImately 3000, 477-3010.

$75, CROCHETED BEDSPREAD, single brass bed. 385-3884.

NEW and USED
hid-a-beds $199 to $279. 2-pce. chesterfield suites $489 to $599. Duncan Phyfe drop-leaf table and 6 chairs $559. Round rock maple table and 4 chairs $549. China cabinets $95 to $339. Buffets $59 to $199. Sets of 4 dining chairs $99 to $219. Set of 6 dining chairs $239. Students desks $49 to $169. Wardrobes $69 to $99. Complete bedroom suites $279 to $918. Chests of drawers $59 to $149. Bookshelves $39.95 to $49.95. Dimplex heater $69. Fire screens $17.95 to $44.95. Fire grates $12.95. Electric heaters $7.95 to $24.95. Cedar chest $119. Use your Chargex or MasterCharge.

PANDORA FURNITURE LTD.
1050 Pandora Ave. 383-6319

HOT TUBS
SAUNAS
FREE ESTIMATES
Kosmar Industries
2951 Bridge St.
384-2623, 479-9492 after 5 p.m.

Village Auction
OFFERS
Free appraisals — Immediate cash purchase — Prompt consignment
ON
Complete household clearances. Estate Sales, antique, stools, office equipment, insurance claims, etc.
Serving People Through Auction
966 YATES ST.
382-3242

LUNDS...
Modern furniture,
Appliances, T.V.'s
By Auction
926 FORT

ATEX
LAWNMOWER
LTD.
Toro, Lawnboy Sales
Sharpen and Repairs
to All Makes
Pickup and Delivery
409 Swift St. off Store St.
388-6941

BEAUTIFUL CONDITION, large solid Oak, 9-pce. dining room suite, Jacobean style, 56" buffet, large china cabinet, table 55x38 with 2 pull-out 12" extensions, 5 chairs and 1 arm chair, from nice Oak Bay home, $2,500 or nearest offer. McClary frost-fridge, 16 cubic foot with 150 pound freezer across top, $375. 2 electric blue blankets, twin size, $40. 598-4916.

CONTENTS OF TWO BEDROOM condominium, including leather chair, $85; night stand, $35; drawers, $150; queen bed, $200; sewing machine cabinet and feet, $100; bed and dresser, $250; record cabinet, $30; chesterfield and chair, $250; cabinet stereo, $50; colour TV, remote control and stand, $300; and misc. 385-8027.

MOFFAT
ACTIVE FURNITURE
556 DAVID 382-8274
16 cu. ft. chest type freezer $298.00
TERMS AVAILABLE

DEMO SALE, 2012 RICHMOND Rd. across from Jubilee Hospital. Stainless steel sink, toilets and bath, doors, aluminum windows, carpet, used brick, oil furnace and tank, hot water tank, copper pipes, lumber. Saturday and Sunday.

ISLAND MACHINERY LTD.
617 Chatham St. 385-5500. Rockwell, Beaver Tools. 4" Jointer with stand, $188.50; 6" Jointer with stand $326.75; 11" wood lathe with stand $251.25. 9" motorized mitre saw, $295.00; For the Professionals"

½ PRICE
MACRAME CORDS
ODDS AND SODS
Inquire about macrame classes now. Royal Oak Hobbies. 479-7814.

DANISH SOFA; COFFEE TABLE; Stainless sink; Photo equipment; Glass shower doors; F.P. Mobile, busy box; Copper water heater; lawn mower; electric edger; floor polisher. 592-0879.

THIS WEEK
WASHABLE SHEEPSKIN RUGS
Now Only $28.95
MERINO. (Lower Commerce Mall next to View Parkade 388-6651.)

SET OF KITCHEN CABINETS, $350; mattress and boxspring, good condition, $110; Matching drapes and spread, $75; carpet 9x11, gold, $75; snow tires (studded) H78x15, $19 each. Iron rails, builders cranes, 592-0375.

CONTINENTAL BED, EXCELlent condition, heavy duty casters, furnace, electric chain saw, air compressor, tool box, cafe doors, heavy duty jumper cables. 478-9741.

IBM ELECTRIC TYPEWRITER, $225; standard Royal typewriter, $125; both just serviced, and in good condition. Waterbed, deluxe queen size - leatherette, 477-2815.

AVOCADO PORTABLE DISHwasher, 10 cycle, butcher top, 1 year old, $275. French Provincial sofa and chair, $100. Over-stuffed sofa, $50, 652-4740.

BASEMENT SALE, BEDROOM suite, hide-a-bed, easy chair. Rust wool rug, portable typewriter, odds and ends. After 10 a;m. 382-8893, 3178 Qu'appelle.

SWISS MADE WILD MII FIELD and Laboratory Microscope in mint condition. Complete with 4 objectives, condensor and carrying case. $1200. 642-3381.

WATERBED
DAY OR NIGHT
478-7345

COFFEE TABLE, 2 MATCHING end tables, excellent condition, modern, $40 each. 382-8670, 658-1057.

GARAGE SALE EXTRODINAIRE The Halley Park Shopping Centre, 2244 Sooke Rd., Sunday, September 17th, 9 a.m.-3 p.m.

Office Desks
New, private. 656-5929

CHAINSAWS
Alf Becker and Son Ltd.
2961 Tillicum 384-6414

McDONALD SUPPLY
Amana Radar Range
307 GORGE RD. 386-6745

BOOK SALE
Pocket books, 3 for 25c, comics 5c each. Snowden's Books, 619 Johnson St.

MUST BE COLLECTORS ITEM. Three pre-war Beachwood ranges. Make an offer. Phone Dave at 595-2658 or 598-5144.

LET US SHOW YOU HOW TO save up to 50% on your laundry and household cleaning bills. 479-4550.

14" COLOR T.V. $275 OR BEST offer. GE electric mower $60 or best offer. 642-4378.

200 PAPERBACKS, ½ PRICE, contemporary authors. After 6 p.m., 386-4857.

PIANO ACCORDIAN 120 BASS, $225 or offers, 4x6 pool table, $75 or offers. 386-8125, evenings.

DOUBLE YELLOW STANDARD hibiscus 6'6" in pot, ready to bloom, $60. 477-3297.

SPA MEMBERSHIP AVAILable, save $200, with lifetime option. Phone 746-5310.

KENMORE APARTMENT SIZE washer and dryer, less than 1 year old, 721-3360.

45-GALLON OAK WHISKEY BARrels, good condition, $15, 383-1328.

DAVID'S PLUMBNG, FOR ALL your hot water needs. 386-8861.

USED ACORN FIREPLACE, EXcellent condition, Offers. 383-0276.

MUST SELL HOUSE PLANTS, strawberry plants. 592-3892.

TWO HOT FOOD TABLES, never used, 386-7513.

ELECTROLUX FOR SALE, 1 year old, $200, 383-6489.

GARAGE SALE: SUNDAY, SEPT. 17th, from 12-3. 2769 Tudor Ave.

PLYWOOD PRODUCE STANDS, 5' by 6' by 3', free. 477-5983.

CCM ROWING MACHINE, LIKE new, $70. 598-8672.

8' POOL TABLE FOR SALE, 3 months old. 385-8035.

PIPE FOR SALE, STEEL AND plastic, 642-3688.

DELUXE WHEELCHAIR, EXcellent condition, $200. 479-6791.

KELVINATOR, 22 CU. FT. DEEP freeze. $150. 384-1705.

DINING TABLE AND 4 CHAIRS, good quality, $75. 658-8154.

GIBSON'S AND WILSON'S dresses, coats, size 12-14. 592-2090.

101 CHILDREN'S MISCELLANEOUS

GENDRON ENGLISH PRAM, EXcellent condition, $160 value, only $95. 8 bottle sterilizer and 12 bottles, $12.50. 382-5351 after 5.

SOCCER BOOTS AND SHIN guards, size 38 metric, $12. 598-6056.

HOCKEY SKATES, SIZES 5½-6-6½, girls' figure skates, size 7. 384-0641, after 6.

WANTED TO BUY, GM CHILD'S car seat, good condition. 383-7305.

COMPLETE BROWNIE UNIform, size 10-12. Phone 479-0272.

103 MISCELLANEOUS WANTED

CASH
For Used Books
THE BOOK MINE
Buys used art books, animal books, bird books, nature books, old leatherbound editions, historical novel; etc.
841 FORT ST.
385-1722 385-1722

LUNDS...
Cash for your furnishings
386-3308

THE SALVATION ARMY Needs your re-usable clothing, furniture and household goods. "Help us to help others." Family Thrift Stores. Victoria, Sidney and Langford. For pickup — 386-3235.

WE BUY
Used furniture, TVs and appliances for cash. Mais Furniture, 385-2435, 1821 Cook.

CASH
Costume jewellery, quality used clothing, vintage clothing, antique clothing, linen, furniture, antiques china, collectables, bits and pieces. Please call 385-9878 or 384-4547.
THE BAY WINDOW

HELP! HELP! HELP!
Our spay-neuter and volunteer Animal Welfare Program. Small saleable items needed. Any left overs from your Garage Sale, or moving cleanup? 386-9832 Greater Victoria Animal Crusaders.

WANTED — OLD FASHIONED furniture. Tables, chairs, sideboards, clocks, jewelry, etc. Anything old. Condition unimportant. 595-7918.

WANTED REFRIGERATORS, freezers, ranges, washers, dryers, good condition, or suitable for renovations. Cash or consignment, 384-0423.

URGENTLY REQUIRED, OLDfashioned carpets (oriental patterns preferred). Large and small size. 383-0405, 386-0911.

WANTED: FURNITURE AND misc. kitchen items suitable for use in society halfway house, will pay cash. Call 24 hours, 384-4632.

$ MONEY PAID $
Books, comics, magazines, Snowden's Books, 619 Johnson Street, 383-8131.

HIGHEST PRICES PAID FOR all your household items. Universal Trading Centre, 584 Johnson St., 383-9512

SQUARE DEAL BUY
Aluminum — lead — copper — brass.
383-1221, 1126 Hillside. 383-1601

CASH FOR OLD OIL PAINTINGS, antique and estate jewelry. Brandon's, 18 Centennial Square. 385-0623.

LADIES, GENTLEMEN'S VINtage clothing, accessories, jewellery, 1840-1940 era. 383-0405, 386-0911.

WANTED: 10 YARDS OF COW manure. Converting swimming pool to tomatoe patch. 383-7011, ask for Jim.

WANTED USED RED BRICKS, any quantity, phone 386-9836 or 479-1063.

BEER BOTTLES ACCEPTED, 426 Williams St. or will pick at Hotels and Motels, 388-5538.

FRENCH PROVINCIAL DINING chairs, Cherry fruitwood finish. 592-3671 evenings.

BICYCLE 23" FRAME, 3-SPEED. Leather attache case, 4" thick. 386-0488, 388-5386.

WANTED CLOTHING RACKS. What have you? Phone 598-2164 or 595-5432.

WANTED; MALE GOAT FOR stud purposes. 383-7011 ask for Jim.

WANTED CONTENTS OF HOUSE or apartment including major appliances. 592-6715.

OLDER-TYPE, WOODEN CHEST of drawers, baby high chair and cradle, any condition, 598-1715.

PAPER BACKS IN GOOD CONDItion, City Book Exchange, 833 Fort Street.

WANTED: TWO WHITE, ENAMel saucepans, medium size. 384-1288.

OLD CAR BATTERIES, RADtors, copper, brass, lead, 383-1328, 526 David

WANTED — CHILDREN'S WOODen table, chairs, doll, crib, etc., reasonable. 384-2346.

WANTED: DRILL PRESS, bench grinder, and band saw. 479-4952 after 5 or weekends.

WANTED: GARAGE TO STORE car for 3 months. Will pay cash in advance. 385-0796 or 477-1269.

WANTED: HEAVY DUTY UTILIty trailer, 8' box, good springs, and reasonably priced. 479-3725.

WANTED: COOPERS ADZE AND Coopers hollowing adze. Please phone collect 248-5274, Parksville.

WIEDER WEIGHTS AND WORK bench. 386-1886.

WRINGER WASHER, WORKING condition, 598-3762.

OLD 45 RPM RECORDS IN TOP condition. 474-1071, supper time.

WANTED: MERCURY OUTboard, control cables, 592-1079.

WANTED — OLD TRACTOR, running or not. 479-9736.

HAIR DRYERS FOR BEAUTY salon, 656-2206.

FRIDGES AND FREEZERS wanted. 598-7422. All-Temp.

WANTED: ROUND WHITE kitchen table to seat 4. 592-1978.

OLD POSTCARDS, THIMBLES etc. 595-7567 or 383-8311.

WANTED — GAS OR ELECTRIC cement mixer, 477-4185.

TABLE SAW, GOOD CONDITION. 384-2008

SELL OLD BOOKS TO THE Haunted Booksop, 382-1427.

WANTED TO BUY 6" OR 4" jointer in good condition. 658-8785.

9" OR 10" TABLE SAW AND students desk. 598-4085 after 5.

CUB UNIFORM SIZE 8.
479-3018

WNATED — TABLE SAW
385-8641

103 MISCELLANEOUS WANTED

Robinson's

CASH!!!
FOR USED GUNS
1307 BROAD 385-3429

WANTED: METRONOME. CALL 385-7818.

BOY'S NARROW BUNK BED with drawers. Phone 392-2663.

WANTED: SINGLE BOX SPRING and mattress. 382-7671 after 4 p.m.

109 MISCELLANOUS TO RENT

TYPEWRITERS
Student rentals, manual $9 per month, $25 for 3 months, electric, $25 per month. City Office Equipment, 386-8396.

CAMOSUN FURNITURE RENTAL
MONTH TO MONTH
Piece or Group
942 Fort St. 383-3655

SAWYER SEWING CENTRE
RENT TO OWN — Domestic and industrial sewing machines
780 FORT 388-4728

115 SWAPS

LAND TRADE — 2½ ACRE LOT in California. Value $6,500. For lot of similar value in southern Vancouver Island or Gulf Islands. Lot is located approximately 1 mile north of McCloud near Mt. Shasta in forest preserve. Level, roads. Write W. Padgett, 64 Weston, Daly City, California 94015. Telephone (415) 112-992-0594.

1967 METEOR 4 DOOR SEDAN, all necessary repairs and new battery recently. Clean. 289 V-8, automatic, power steering, new tires, etc. Swap for smaller car in good condition and cash if necessary. 385-4734.

TRADE OR SALE
6 acre lot overlooking Mara Lake at Sicamous for small house or acreage in Saanich. Cash difference. Victoria Press Box 141.

CHARACTER TRI-PLEX, FAIRfield, grosses $10,000. Asking $85,000. Consider trade for house or motor home. 385-1733, 388-6275, pager 607

WILL ACCEPT TRUCK, BOAT OR camper for large building lot in Cobble Hill and will carry the balance. 479-6733.

700 SERIES DODGE DUMP truck and-or classic Cadillac Hearse, Arizona import. Swap for boat or? 656-6806.

33 HORSEPOWER JOHNSON, manual start, very low hours, $600, may take 6 to 10 horsepower Johnson in trade. 478-2822.

BUILT-IN DISHWASHER, TRADE for wooden bar stools or will sell. 382-7671.

1964 VALIANT WAGON, RUNning condition, $350, trail bike or? 383-1963.

WHAT HAVE YOU FOR A LOT in Arizona City? 388-5736.

116 COINS and STAMPS

THE ULTIMATE INVESTMENT, gold. Write for free brochure introducing 1978 Canadian Gold Beaver (Proof) One Troy ounce of 24 karat gold, a limited edition coin. Peaker Gallery, P.O. Box 6036 Postal Depot C, Victoria, B.C. V8P 5L4.

WANTED: CANADIAN SILVER Coins, 1966 and before. Also U.S. silver coins, 1964 and before. Paying top prices. 478-8580.

WANTED BULK STAMPS ON paper. Capital City Coins and Stamps. 100 Burnside West. 383-2634.

117 ARTS and ANTIQ...

VANCOUVER ISLAND ANTIQUES AND COLLECTABLES
Present their spectacular second annual fall sale and show. September 22nd, (6 p.m.-10 p.m.) 23rd (10 a.m.-10 p.m.) 24th (10 a.m.-4 p.m.) Esquimalt Curling Rink, 1151 Esquimalt Rd. Admission $1.00.

ESTATE AND ANTIQUE AUCTION
TUES., OCT. 3, 7 P.M.
Including in part Geo. and Vic. furnishings, East Asian and Oriental Carpets, Canadian and European Paintings, silver, porcelains, clocks, estate jewelry. For an appraisal of your items please phone John Boyle at LUNDS Auctioneers. 386-3308

OPEN ALL DAY SUNDAY. LOTS of in-store specials on furniture, Victorian frame prints, jewellery, china and miscellaneous items. Chargex and Mastercharge, also financing available OAC. Come and browse on a Sunday afternoon, Pete's Place, 786 Goldstream, 478-6000.

NEEDLEPOINT CHAIR AND stool, $300. Stacking hookcase, $300. Small brown pedestal table, oak, $100. 383-5901. No dealers please.

MATCHED PAIR OF SOLID WALnut twin 4-poster beds, life long springs, excellent condition, $750. 592-9030, between 10 a.m. and 7 P.M.

HIGHEST PRICES PAID FOR quality antique furniture oriental rugs, clocks, paintings, etc. David Robinson Ltd., 1019 Fort. 384-6425.

COCA-COLA AND OTHER ADvertizing collectibles. Buy, sell, trade. Tom, Box 3176, Vancouver 3.

FURNITURE REPAIRED. Antiques our specialty. 478-2539.

120 GARDEN SUPPL...

Fertilizer

NUMBER 1 STRAIGHT OLD COW manure, no sawdust, 7 yards, $50; 14 yards, $98; 4 yards, $37; bag, $2. 595-0773.

SEAWEED, NATURES FINEST filler, $7 yard delivered, 478-5336.

OLD COW MANURE, WILL load, you haul. 479-6315, 4021 Rainbow St.

PENDRAY FARMS LTD., COW manure 6 yards $42 delivered 477-1519.

SAANWOOD FARMS LTD.
Cow manure, 652-2026 or 652-1743. No Sunday calls, please.

OLD HORSE MANURE $7 PER yard delivered, self pickup $6 per yard. 478-7030, 478-2858.

AGED CHICKEN MANURE, 95C a bag. To order, 652-3501.

Greenhouses

B.C. GREENHOUSE BUILDERS, Quality aluminum and glass green houses. For information—brochures, write 783 Hutchinson Ave. or phone 385-2841.

Plowing, Rotovating and Cultivating

COOPER-RHOADES TRACTOR SERVICE
478-3143 or 477-5167
Grass or brush mowing, rotovating, loading, haul'ng, lot cleanup.

385-8198
4 BROTHERS — ALL AREAS
FREE ESTIMATES — ANYTIME
Rototilling, new lawn preparations, etc. See our ad under gardening.

TED'S TRACTOR SERVICE; rorovating, haying, leveling, etc. 478-4069 or 478-1490.

Seeds, Bulbs, Plants and Shrubs

EUCALYPTUS TREES — EVERgreen 7 to 10 feet tall, $9.50 each. Pink Pampas Grass, 5 to 6 feet tall, $4.50 each. Evergreens — Flowering Shrubs — Heathers — Cactus — Tropicals —Ferns. Buy direct from the greenhouses and save. 2036 Bazon Bay Rd., Sidney. Between Airport and Experimental Farm.

Topsoil, Rocks and Fill

SCREENED TOP SOIL WITH MAnure and sand, $13 per yd. Minimum delivery 6 yds. Sterilized potting soil by bag or yd. E. Nixon Ltd. Office 385-4431, Yard 478-0511, Nights 479-1937.

NUMBER 1 SCREENED TOPsoil, mixed with sand and manure, 7 yards for $65, 14 yards for $120. Number 2 topsoil, $5 yard. Self-pickup, $9 yard. 478-3322.

EXCELLENT SCREENED TOPsoil, Cedar Hill and McKenzie area, $8 per yard, delivery extra, 477-6964, 7 a.m.-5 p.m.; after 5 p.m. 479-1519.

TOP QUALITY SHREDDED TOP soil, mixed with sand and manure, 10-14 yard loads, $8.75 per yard. Smaller amounts available. Peninsula Bulldozing. 479-1884.

CLEAN FILL WANTED.
479-3866.

120 GARDEN SUPPLIES

Topsoil, Rocks and Fill

NO. 1 SCREENED TOP SOIL, $12 a yard delivered, minimum 4 yards, small orders extra charge. Self-pick up, $9 a yard. 478-6649.

TOPSOIL
Victoria's finest Number 1 black soil, $10.50-yard. 12-14 yard loads, smaller amounts on request 652-3951, 652-1658.

DON'T BE DISAPPOINTED, TRY our shredded black virgin soil. Its weed free and excellent for lawns and gardens. 383-1532 anytime.

BEST SCREENED BLACK LOAM, 4 yards, $42; 7 yards, $63; bag, $2; Number 1 clean black loam, easy spread, 14 yards, $115; 595-8129.

SMALL ORDERS
1-3 yards topsoil, sand, gravel and rock. Phone evenings, 478-1000.

SMALL ORDERS
Sand, gravel, drain and crushed rock, 1 to 6 yard loads. 658-5406.

BY SACK — FANTASTIC BLACK peat soil. Open 7 days a week. 382-2843.

QUALITY TOPSOIL, $9 PER yard delivered. Self pickup $8 per yard. 478-7030, 478-2858.

NO. 1 DARK BROWN SANDY loam, all size orders. 658-5172, 479-1582.

125 PETS AND SUPPLIES

LOVING HOMES URGENTLY needed: 8 month tortoise shell, 3 month grey part Persian, 2 month male Persian. Many other cats and kittens. Small fee. Greater Victoria Animals' Crusaders, 386-9832.

RARE IRISH WOLFHOUND PUPpies, top quality and temperament. Line bred, "Ballykelly" "Fleetwood" "Ambleside". To approved homes only. Brandywine Farm, Crofton, B.C. 246-3800.

PUREBRED CALIFORNIAN RABBITS
4 month old bucks and does from excellent meat and show producers. Reasonable. 656-4296.

DESPERATELY NEED HOME for 2 female tabby kittens, also one spayed female, one year, and one neutered male, one year. 479-0776.

GRT PYRENEES PUPPIES — Male, 3 months. Show and pet. Reg. and shots, Tattoo. Champion Pedigree. Mrs. Mitchell, RR 1, Nanoose. 247-6577.

BLACK LABRADOR PUPPIES, dam imported from England in July. Sired by Sandringham Sid owned by her Majesty the Queen. All field trial championship ancestry. 743-2514.

MALE AND FEMALE AMERIcan Cocker Spaniels. 1½ years old, real McCoys—pedigrees, must go. Please call 385-9311.

FARM YARD TYPE KITTENS and female cats, also one Rhode Island bantam cock, $1 each. 656-2438 after 2 p.m.

ONE BLACK AND TAN TERRIer, one springer spaniel cross, one labrador cross, 1 male St. Bernard, kittens all colors. 479-5868.

GOLDEN LABRADOR RETRIEVer, one year old, for sale, good with children, 385-2234, after 4 p.m.

23-GALLON AQUARIUM WITH iron stand, hood and all accessories. Used 3 months. Asking 130. 385-0558.

SOMEONE PLEASE LOVE MY well mannered 1½-year-old cat, 2 kittens and a puppy. Moving must give away. 383-1327 384-5380.

C.C.C. REGISTERED BLACK OR white miniature male poodle puppies. Ready for loving homes, now 112-743-2493.

ENGLISH POINTER, FREE TO select home, country setting, barking constantly upsetting neighbors. 952 Lampson Pl.

LHASA APSO AND JAPANESE "Chins" wormed, shots, house-trained. Ideal small house pets, Cobblehill, 743-2701.

MOVING FREE TO GOOD home, 9 month old spayed female Afghan Setter cross, had shots, dog house included. 478-4086.

FREE TO GOOD HOME, TWO lovable female cats, spayed, good micers, love kids and dogs. 383-4580.

THE GREATER VICTORIA DOG Obedience Training Club. Phone 592-7310. Puppies 3-6 months taken anytime during courses.

PUREBRED STAFFORDSHIRE bull Terrier. Male, 2 years old, $100. 592-6225, Ken.

FEMALE, 5 MONTHS OLD, LAB - Boxer Cross, very gentle and full of fun. $30. 385-6004.

SILVER MINIATURE POODLES, 2½ months old, registered, partly trained, male. $150. 479-0803.

PEKE PUPS FOR SALE, PET stock, also kittens free. Phone 656-4359.

REGISTERED OLD ENGLISH Sheepdog pups, Champion pedigree, shots included, $300. 647-5430.

PURE BEAGLE PUP, UNREGIStered, Maximum height 13". $100. 383-5942.

NEED HOME FOR ½ SIAMESE cat before end of month. 382-1552, 383-9575.

FREE CATS, MOVING, MUST go, both females, after 6 p.m. 385-6430.

C. K. C. REGISTERED RHODEsian Ridge back puppies. 112-847-2335, evenings.

MOVING, NEED LOVING HOME for 2 five month old puppies, 656-6968 after 7 p.m.

DOG GROOMING, ALL BREEDS, certified groomer. 478-5262 or 478-2714.

REG'T GORDON SETTER PUPS, show, hunting, pet. 743-2563 Cobblehill.

TOP QUALITY REGISTERED german shepherd puppies for sale, 382-1818 after 5 and weekends.

BEAUTIFUL ST. BERNARD PUPpies for sale, ready to go. Call after 5. 474-2697.

QUALITY DOBERMAN Pinscher pups. Only 4 left. $150 each. 478-1427.

BUYING A PUPPY? CALL Victoria City Kennel Club "Watchdog" for advice. 385-2233.

CHIMO DOG OBEDIENCE classes starting September 20th near Hillside Centre. 479-2629.

REGISTERED FEMALE AFghan hound, red-fawn, to good home only. 478-8861 or 477-0516.

REGISTERED MINIATURE white male poodles, $150. Call after 4, 478-5364.

20-GALLON AQUARIUMS, heaters, filters and pump, no fish, $200. 479-8881.

3 MONTH OLD KITTENS TO good home, 2 males, 1 female. 382-8344.

IRISH SETTER, 10 MONTHS, needs good country home. 658-8950 after 5 p.m.

FREE TO A GOOD HOME, black and white kitten, call 385-8194.

FREE TO OLDER WOMAN, SHY, spayed Spitz. I don't want to put her away. 656-5369.

FEMALE LAB-BOXER PUP, 5 months, very gentle and full of fun. $30. 385-6004.

FOUR MONTH OLD, CORGI AND Maltese cross. 383-0464.

REGISTERED COLLIE PUPS available. 478-2714.

BABY BUDGIES FOR SALE, $10 and up. 478-7388.

POODLE PUPS, 7 WEEKS OLD, $50. 384-1989.

BLUE BUDGIE WITH CAGE AND stand, $45. 479-9765.

MONGREL PUPPIES FOR SALE. 383-6058.

WHITE MALE COCKATIEL. 478-3674.

TALKING MYNA BIRD WITH cage, $300. 479-8112.

WANTED: LHASA APSO MALE or female, reasonable. 477-0223.

PUREBRED CHOCOLATE POINT siamese kittens, $35., 478-5402.

RABBITS FOR SALE — ALL sizes, Sunday only. 385-8054.

127 CHICKS, POULTRY HATCHING EGGS SUPPLIES

RHODE ISLAND RED X SUSSEX pullets, just starting to lay. 652-2383, Saturday or Sunday or after 6 weekdays.

PULLETS STARTED TO LAY, Comets, Harco and Paymaster, $4.50 each. 656-6904.

PIGEONS, SELLING DIRT cheap, rollers $1 each, Lahores $2 each. 474-2063.

127 CHICKS, POULTRY HATCHING EGGS SUPPLIES

10 ONE YEAR OLD LAYERS, 5 three month old hens, 8 guinea fowl for sale. 383-2529, after 6.

SMALL TO EXTRA LARGE brown scratched eggs. 479-9855.

YEAR OLD LAYING HENS. 652-3230.

128 LIVESTOCK SUPPLIES AND EVENTS

BEAVER LAKE HORSE TRIALS Dressage and Cross Country. Green, Open, Teams. Trophies, Rosettes, Ribbons to 10th. Entries close September 19th. Entry forms from secretary Karen Rougier, 479-7653.

SUNNYVALE RANCH
Boarding and training, new 10 x 12 box stalls, all weather riding ring, jump size, trails nearby, complete care available, $95 per month, located near Sandowne race track, North Saanich, 656-7175.

JOHN MacNUTT TRUCKING
Sawdust—Shavings—Hogfuel
LARGE OR SMALL LOADS
479-6560 479-1908

TWO WELSH PINTO PONIES — spirited 13.2 hh gelding, excellent Pony Club prospect. Older mare approx. 12 hh, good with small children. Both gentle dispositions. Phone 248-3424.

REGISTERED THOROUGHBRED, 12 year old gelding, 16hh, excellent disposition, well started and very willing jumper, good for the beginner or the advanced rider. Tack available. 658-8747.

SOOKE SADDLE CLUB, COMPEtition trail ride and playday, enter day of show. September 24, 1978, 10 a.m. Information, S. Garneau, 642-5735.

REG'D. QUARTER HORSE gelding, 2 years old, 15 h.h., chest nut, 4 white stockings, very flashy gentle to ride. 748-3474 mornings 7-8, or evenings.

WELSH PONY MARE, 12 HH, tremendous disposition, very willing, jumps well, schooled English, shown successfully, no faults, $400. 598-1715.

SOOKE SADDLE CLUB, OPEN English Show, October 1, 1978. Entry forms at S. Garneau, 642-5735.

'61 FORD 1 TON STOCK TRUCK, 4 speed trans., dual wheels, covered box, will haul up to 4 horses. 642-3467.

9 YEAR OLD, BAY GELDING, 15 hh, English, no beginners please, $600. Call Janna, 721-3436.

HORSESHOEING AND TRIMming. Phone Ernie Dale, 479-6570 anytime.

REGISTERED PUREBRED SANnen Buck, 16 months. Leave number 721-3355 Victoria.

WANTED: MALE GOAT FOR stud purposes. 383-7011 ask for Jim.

BULL LEA T.B. MARE, 5 years, ready to breed or show. Val, 387-5487, 8:30-4:30 M-F.

GENT'S BRAND NEW ENGLISH saddle 18" at Lund's Auction, Tuesday.

APPALOOSA MARE, 8 YEARS old, good disposition, but needs experienced rider, $200. 479-5659.

WANTED YOUNG PUREBRED Yorkshire boar. Preferably a weaner, 112-743-2829.

MUST SELL, REGISTERED thoroughbred, Gelding, 16.2 hands, $1100 or offers, 388-4889.

WANTED: REASONABLE transportation or would rent trailer to transport horse from mid-Island to Victoria. 656-3245.

GENTLE GELDING, 10 YEARS old, good beginners horse. $100 to good home only. 656-3867.

ROLLER PIGEONS, BEAUTIFUL colours, good performers, 656-2984.

GRASS HAY FOR SALE, 1583 MT. Newton Cross Rd. 652-1078.

18 MONTHS SAANEN DOE. $50. 478-9201.

REGISTERED PUREBRED TOGgenburg kid, 658-8041.

HAY, 50-LB. BALES, $2 EACH, 478-5153.

130 HEAVY EQUIPMENT and MACHINERY

FOR RENT OR CONTRACT, 1 yard B-E crawler drag-line, comes with 50' boom, clam grapple and 6 shovel mats; owner operator, 25 years experience, machine located mid-Island, Phone 248-5124 or collect (112) 936-9082.

1969 MAYCO STUCCO PUMP, V4 engine, Essec stucco pump, near new, swing stage with wheels, drills, 30' deck. 386-7755, 8-5 weekdays.

LOW PRESSURE BOILERS, 43 and 18 horsepower. 479-1338, 479-6944.

135 FARM IMPLEMENTS

Pump Installation
Butler Brothers
Equipment Ltd.
652-1121

ISLAND'S BEST STOCK OF good, used and reconditioned farm tractors, mower conditioners, harvesters, planters and other equipment. J. Grieve Motors Ltd., Saanichton, 652-1542.

CASE DAVID BROWN 885 DIEsel with front end loader, excellent condition, Howard rotovator, Tarrub mower, cultivator and landscape rake. 652-2742.

FARMALL TRACTOR 3 POINT hitch power take off, with landscape blade, spring cultivator and hay mower, $1600. 112-743-9865.

SPELL IT OUT

to sell, the easiest way to find a buyer is to spell it out in print! You do that by placing a low-cost Classified Ad When you have something in the newspaper, telling our readers what you have to sell. We'll help you Give us a call today, at 386-2121.

... LEASE ...

ENSIGN Will Show — YOU — How To LEASE AND SAVE!!
idealease
Member of Chrysler Leasing Systems

LEASE RETURNS

75 Dodge D100
Pick-up, V-8 automatic, radio
SALE PRICE $2995

75 Cordoba
V-8 automatic, power steering, power brakes, factory air, cruise control, power windows
SALE PRICE $5495

75 Plymouth Fury
Station wagon, V-8 automatic, power steering, power brakes, radio
SALE PRICE $3795

76 Dodge Colt
Station wagon, 4 cylinder, 4-speed, radio, roof rack
SALE PRICE $3695

76 Plymouth Volare
Sedan, 6 cylinder automatic, power steering, power brakes, radio
SALE PRICE $4295

TOM CINO SELLS PREMIUM EX LEASE CARS

ENSIGN LEASE LTD.
Quadra At Caledonia
Dealer licence number D548B
386-2411
Open Weekdays Till 9:00

149 NEW CAR DIRECTORY

McCALLUM DATSUN VOLVO

McCallum Motors Ltd
DOWNTOWN
1101 Yates at Cook
382-6122 Dlr. Loc. 0085A
COLWOOD
1856 Island H'way
IF 94.5% OF NEW VOLVO OWNERS WERE SATISFIED, WHY BUY ANYTHING LESS?
Survey conducted among owners of new cars registered between July and Sept. 1977. Results available upon request.

150 CARS FOR SALE

'77 SEVILLE
Absolutely picture perfect loaded with options. A beautiful metallic green with green velour interior. YATES AUTO SALES LTD. 950 Yates St. 388-7722. :D-01610A.

1977 FORD LTD II SQUIRE WAgon, deluxe interior, 400 CID V8 engine—2 barrel, automatic, trailer towing package, etc. Excellent condition. Only 7,200 miles, new $9,000. Asking $6,900. 383-5315.

1977 FIREBIRD, IMMACULATE, p.s., p.b., radials, 20,000 kilometers, 350, bucket seats, console. $5800, offers. Owner transferred. Must sell. Evenings, 595-5949.

1974 BUICK APOLLO, 4-DOOR, power steering, power brakes, 47,000 miles, $3000 or offers, 383-9483.

'74 METEOR 2 DOOR, EXcellent condition, low mileage, white with blue vinyl top, belted tires, $2700. 479-3193.

1975 BOBCAT, 3-DOOR HATCHback, good condition, power steering, power brakes, automatic, radio, $2495 or offers. Call 477-9255.

1969 FORD 2-DOOR POST, 302 3-speed standard on floor, mags, $775 or trade for shortbox pickup or van. 384-2683 or 383-4743.

1970 COUGAR, AM FM CASsette, 4-speed, new radials, extras, $2695 or best offer, or swap for truck. 383-5879.

1971 TOYOTA COROLLA sprinter, interior, body and motor in excellent condition, $1,200. 388-7629.

70 SUNBEAM ALPINE, 2-DOOR, auto., radio, tested. GARDEN CITY AUTO SALES LTD., 2978 Douglas, 382-9111. D-00319A.

1973 EL CAMINO, 454, MAGS, A-1 condition. Will consider partial trade. Days, 385-4493; evenings, 386-0978.

STATION WAGON
1968 Ambassador, power steering, power brakes, air condition, radio, hitch, heavy duty shocks, offers to $1200. 598-1991.

STUDENTS, 2 CARS, RELIABLE and cheap, '63 Fairlane, new 6, $525; '72 Vega GT wagon, new radials, $1350. 388-6154.

1977 DATSUN 200 SX, 9600 MILES, 2000 cc engine, overhead cam, AM-FM radio, $5400. 385-7888.

'67 CORONET RT, EXCELLENT all around condition, Must sell, $1800. Phone Andy 384-2629.

'76 GRAND TORINO STATION Wagon, 23,000 miles, immaculate. $4800. 388-6035.

'67 CAMARO RS, REBUILT 327, speed, U.S. racing mags, 474-1086 after 6.

1965 PARISIENNE, POWER brakes, power steering, automatic, excellent condition, 474-2908.

73 VEGA FOR SALE. PHONE after 6, 384-7530.

150 CARS FOR SALE

Speedway MOTORS LTD.
VOLKSWAGEN
PORSCHE
AUDI

DON'T BUY A VW RABBIT UNTIL YOU CHECK OUR DEALS

78 Ford Fairmont
78 Ford Fiesta
78 Dodge Diplomat
78 Ford Mustang II
78 VW Rabbit Diesel

77 Audi 100
77 Buick Wagon
77 Honda Civic
77 Toyota Landcruiser
77 Chev Concours

76 VW Rabbit auto
76 BMW
76 Chevette
76 Scirocco
76 Chevelle

75 VW Beetle S Rental
75 Alum trailer
75 Honda Civic
75 Ford Van
75 VW Rabbit
75 Nomad trailer

74 Datsun 210
74 Toyota Corolla
74 VW Dasher
74 Mazda 808
74 Datsun 610
74 Mercury Montego
74 Ford Courier and Cmpr. Camper

74 Toyota MK II
74 VW Beetle
74 Bayliner boat
74 Hornet
74 Ford Pinto
74 Fiat 128 SL
74 Pontiac Ventura

73 Porsche 911E
73 Datsun PU
73 Audi 100
73 Dodge M Home
73 Volvo 145C
73 Mazda 808
73 Pontiac Astre
73 Dodge Tradesman
73 Audi Fox

72 VW Camper white
72 VW Van Yellow
72 Datsun PU and Camper
72 Datsun
72 Toyota
72 VW Beetle
72 VW Beetle
72 Dodge Challenger
72 Ford LTD
72 VW Westfalia

71 Fargo Van
71 VW Beetle
71 Buick LeSabre
71 VW Beetle
71 Datsun 1600

70 VW Van
70 VW Beetle
70 Ford PU

68 VW S Back
65 Plymouth F11
63 Buick Riviera
58 Chev Corvette

DOWNTOWN
971 Yates Street at Vancouver
Dealer Licence No. D00486
385-2415

SAVE SAVE

65 FORD VAN	$1104
67 FORD auto	$200
68 CHEVY II auto.	$950
68 METEOR HT auto	$1349
69 PLYMOUTH auto	$649
70 TRAVELALL 4-spd.	$1905
70 ACADIAN auto	$1780
70 CUTLASS auto	$1342
71 CAPRI auto	$1651
71 PINTO auto	$1496
71 HORNET auto	$1323
72 PINTO 4-spd.	$1104
72 PINTO auto	$900
72 CORTINA	$1124
73 TOYOTA p.u.	$1985
73 CHEV auto	$1985
73 MONTE CARLO	$3040
74 PINTO S-W	$1912
76 NOVA auto	$3150
78 SPYDER conv't	$7145

Palm Motors
3342 Oak St.
OPEN MON.-FRI. 9-9
(1 Block from Douglas off Cloverdale)
D00641A 386-8385

1973 VW SUPER BEETLE. NICE little car. Gas heater, radials, $2100, or best offer. 385-7305 or 598-1390.

1977 HONDA CIVIC, RED HATCHback, 4-speed, radio, 15,000 km, $3965. 478-3731 days, 478-0596 evenings.

1977 SUBARU 2-DOOR, COUPE, 5-speed, deluxe interior, nice clean sport car. $3800 or best offer. 592-9379.

'48 PLYMOUTH 4 DOOR SEDAN no rust, very good mechanically, clean throughout. $2550. 383-3083, 12-4.

WANT TO SELL YOUR CAR, bike, boat, recreational vehicle? Phone Auto Trader at 384-8441, 385-5941.

1967 FALCON FUTURA, RADIO, 4 channel Sony 8-track, 69,000 original miles, asking $2,300, phone 388-9109.

1978 HONDA CIVIC HATCHBACK, automatic, 4,000 miles, $4700. Phone between 7-9 p.m. 385-6475.

65 VOLKS, ENGINE REBUILT, 2000 miles, front end body damage nly, $200. 479-4925. Ask for Vern.

'73 MAZDA RX2, IN GOOD shape, best offer. 479-3294.

'71 NOVA SS 396, TURBO 400. 382-2866.

74 CAPRI, GOOD SHAPE, clean, economical, $2750. 479-0019.

'64 OLDS F85, SEDAN, SAFETY checked, 76,000 miles, 477-9843.

1966 PONTIAC LAURENTIAN, recently tested, offers. 382-5912.

150 CARS FOR SALE

VICTORIA DODGE CHRYSLER ON YATES

78 Cougar XR7 automatic, power steering, power brakes, radio. Landau roof
$6666

78 Toyota Celica, automatic, power steering, radio
$6888

77 Pontiac SJ. Ventura, Power windows, power steering, power brakes, radio
$6666

77 Cordoba, power steering, power brakes, radio
$6666

77 Volare 4-door, 6-cylinder, power steering, power brakes, radio
$4995

77 Aspen 4-door, 6-cylinder automatic, power steering, power brakes, radio
$4995

77 Aspen 2-door automatic, 6-cylinder. power steering, power brakes, radio
$4995

77 Monaco 2-door automatic, vinyl roof, power steering, power brakes, radio
$4444

77 Trans AM. Black, automatic, power steering, power brakes, power windows, tilt
$7999

77 Granada 4-door automatic, power steering, power brakes, radio, vinyl roof
$4444

76 Chev Caprice. Automatic, power steering, power brakes, radio
$4888

76 Monza, power steering, power brakes, radio.
$4444

76 Mazda station wagon, 4-speed, red, radio.
$3666

75 Valiant 2-door, 8-cylinder. power steering, power brakes, radio
$3888

75 Maverick 4-door, 6-cylinder automatic, power steering, power brakes, radio
$2999

75 Mustang 4-cylinder automatic, power steering, radio
$3333

75 Toyota pickup, 4-speed, radio. Canopy
$3888

VICTORIA DODGE-CHRYSLER
384-8174
Hours: Mon-Fri. 9-9
SAT. 9-6
DL No. D00867A

Wille Motors
GREAT SELECTION

CARS

68 CORTINA Auto.	$ 895
74 BOBCAT hatchback	$2295
74 GRAN TORISO 4 dr.	$2395
75 DODGE Crestwood S.W.	$5195
75 FORD CUSTOM HT, air	$3295
75 PINTO hatchback	$3295
76 ARROW hatchback	$3295
77 ASPEN 2 dr. V-8	$4795
77 ASPEN 4 dr.	$4795
77 CORDOBA 360 V-8 auto	$5195

TRUCKS

72 COURIER Pickup 4-spd.	$1695
74 FORD ¾ ton pickup	$3895
74 DODGE Club cab, V8 auto	$3895
75 FORD ½ ton custom	$3295
76 GMC ¾ Ton Pickup	$5495

VANS AND MOTOR HOMES

74 WINNEBAGO 19' Brave	$12,500
78 SECURITY 22' M-Home	$20,975
78 SECURITY 20½' M-Home	$19,525

NEW SECURITY CAMPERS
8 FT. TO 10 FT.
NOW IN STOCK!

STOP IN TODAY
SEE PAUL SMITH
3240 Douglas at Cloverdale
382-2313
OPEN 9 'TIL 9 P.M.
DLR-00840A

MUST SELL RARE 70 DODGE Charger RT; all factory options, 440, 4-barrel, headers, mags, much more, $2500, OBO, 384-2060 after 5.

1969 NOVA, 2-DOOR, V-8 AUTO, power steering, bucket seats, console, tested to August '79, $1,895. 478-2651 after 5.

1974 TOYOTA CORONA, 2-DOOR hardtop, automatic transmission, radio, sensor panel, 5 radial tires, 20,200 miles, asking $3100, 383-4225.

'64 BLACK FORD FALCON, 2-door hard top, high performance 289, Hurst 4-speed shifter, excellent shape, $1,700. 384-7585.

1970 CHRYSLER 300 HARDTOP; 440 motor, all power, good tires, $1150. Can be seen at 474 Gorge East. 385-5131.

1969 DODGE DART, V-8, AUTOmatic, 2 door hardtop, high mileage, in good shape, $1050. 652-5517 or 652-2704.

1970 PLYMOUTH SLANT 6, 4-door automatic, good engine and body, $1000. May consider small trade. 652-1587, 8-10 a.m.

1975 FORD ELITE, EXCELLENT condition, low mileage, automatic, PS, PB, AM radio, 2-door, $3900 OBO. 382-0184 after 6.

STUDENT MUST SELL
1970 Pontiac stationwagon, $1,050. Very good condition. Evenings 383-5183.

1974 OLDS CUTLASS S, V-8, 2-door, automatic, power steering, power brakes, 43,000 miles. 477-3769.

1952 CADILLAC HARD TOP coupe, basically good condition, needs work, 384-8075 pager 446.

1977 HONDA CIVIC HATCHBACK 4-speed, radio, 11,000 miles, $3500, 383-4225.

'68 VOLVO, GOOD CONDITION, radials, automatic, reasonably priced, $980. 477-8002.

1964 CADILLAC SEDAN DE-Ville, good runner, $800 for quick sale. 382-4127.

1975 HORNET, 2-DOOR, AUTOmatic, radio, as new, $2100 or offers. 652-5685.

'60 CONSOLE SEDAN, RUNNING, $75. 592-4561.

150 CARS FOR SALE

METRO TOYOTA

Esso Diagnostic Clinic Tested

'78 Vettes (2)
'78 Corolla Liftback
'78 Honda H-B
'78 GM Motorhome
'78 Corolla Wgn.
'78 FJ40, 4x4
'77 Olds 442
'77 Datsun Wgn.
'77 Corolla 2-Dr.
'77 Cougar XR7
'77 Mustang Mach I
'77 Corolla SR5, L.B.
'77 Volare 4-Dr.
'76 Capri 2.3, A.T.
'76 Montego Wgn.
'76 Courier P.U.
'76 Trans AM
'76 Charger
'76 Volare Wgn.
'75 VW Rabbit
'75 Celica ST
'75 MGB
'74 TR6
'74 Jeep CJ5
'74 Fiat 124 Conv.

ECONO-LOT

55 CHEV	$ 199
66 MERC	$299
61 VW Bug	$399
65 FORD ½-ton	$599
65 DODGE 2-dr. HT	$399
66 PLY. 2-dr. HT	$899
71 VEGA auto.	$699
70 MAVERICK	$899
69 VOLVO 4 dr.	$999
71 PINTO	$999
72 MAZDA 808	$999
70 MONACO sed.(air)	$1499
72 COROLLA	$1499
67 COUGAR	$1699
74 TORINO sdn. (air)	$1699
74 BOBCAT S.W.	$1699
74 DATSUN B210	$1699
75 VW BUG	$1999
75 TOYOTA COROLLA	$2299
71 CHARGER, V8, At.	$2299
71 DODGE Van	$2999

100 Per Cent Bank Financing O.A.C.

NO REASONABLE OFFER REFUSED!

WIDE OPEN 'TIL 10 P.M. SAT. 'TIL 6

CALL NOW 386-3516
METRO TOYOTA LTD.
645 FINLAYSON
DEALER LIC. 0431A

METRO TOYOTA

B. MADSEN MOTORS
2601 SOOKE RD. 478-8011

76 CHEVY NOVA
hatchback, 6 cyl. auto. Radio $4395

74 DATSUN 210
2 dr. 4 cyl. auto. Radio $2595

69 OLDSMOBILE 442
2 dr. bucket seats, air conditioning, auto. P.S., P.B., Radio. Loaded. $2495

OVER 30
TO CHOOSE FROM
ALL PRICE TAGGED
FROM '77 TO '64
FOR GOOD, CLEAN TRUCKS AND CARS
D-05698
478-5011

J. C. MOTORS LTD.

75 PINTO Wgn., 2-spd.	$2995
74 PINTO, 4-spd.	$2395
74 CAPRICE HT, loaded	$3195
74 AUSTIN Marina	$1998
73 TOYOTA 1600 Sedan	$1695
73 FORD LTD HT, V-8	$2495
72 IMPALA 4-dr., HT, AT	$1995
72 TOYOTA 2-dr.	$1595
71 FORD Sedan, V-8, AT	$1795
70 LE MANS HT, auto	$1795
69 TORONADO, loaded	$2195
69 DART 6 std.	$ 995
67 MUSTANG, V-8 auto	$1495
67 COUGAR, V-8 auto	$1795
837 Yates D-00115A	384-0921

1975 RABBIT 4 SPD.
Excellent condition, $3595; 1977 RAMCHARGER, 2 wheel drive, like new $6595. For these and other fine units, please phone KARL KUESTER, Empress Pontiac Buick GMC Ltd., 382-7121, or res., 477-5798. DL 01227A.

'71 CAPRI 2,000, ENGINE REbuilt, Header, Holly 350, air shocks, radial and more. Good condition. Asking $2,100 or best offer. 477-8337.

1973 CELICA ST. EXCELLENT condition throughout. New radials, mag wheels, 46,000 miles, $2700. 479-3342.

$4,200. SUPER BUY, 1974 VOLVO, excellent condition. Low mileage. 745-5310.

1972 VEGA, HATCHBACK, AUTOmatic, 11,000 miles on new motor, reconditioned transmission, $1200 or offers, 592-9596.

'74 HONDA HATCHBACK, 52,000 miles, radials, and many extras, $2250, 478-9180.

'67 DATSUN 1600 S.S.S. BODY good, needs some motor work, sacrifice, $125 or offers. 479-2724.

1964 MINI, GOOD CONDITION, rebuilt, 1297 CC, $700, offers 477-1075.

1965 FORD COMET SEDAN, good condition, radio, $700 or offers. 479-2349.

'77 CELICA, MINT CONDITION, metallic blue, only 6,200 miles. $5690 or offers. 383-8529.

'73 AMX 360 4-SPEED, JUST tested. 651-2241 after 6:30.

'67 CAMARO 283, HEADERS, 4-barrel, mags, $1800. 642-5700.

'68 IMPALA SS, GOOD CONDItion. 479-9528.

1964 RAMBLER, NEEDS WORK, $50, 656-5421 or 384-2652.

DON'T BUY NEW 1977 MAZDA GLC, 9,900 miles, $3,100. 592-0284.

1970 TOYOTA CORONA $150. 383-1327 or 384-5380.

66 AUSTIN 1100, GOOD SHAPE, needs work, $250 firm. 592-7155.

'61 T-BIRD
478-6328

150 CARS FOR SALE

De Pape

INDOORS AT 779 Pandora

'76 BMW
530i, 4-dr., sunroof, AM-FM radio, silver grey with luxurious black interior. 26,000 one owner miles.

TR-6
'72 TRIUMPH ROADSTER, 6 cylinder, 4 speed, tonneau cover, excellent tires. Great running condition.

WAGON
72 GRAN TORINO SQUIRE, V-8, auto., P.S., P.B., radio. Very well maintained by local owner.

RUNABOUT
77 PINTO, V-6 auto., P.S., P.B. Very quick little car and really sharp! Priced to sell.

SKYHAWK
75 BUICK Hatchback V-6 console. Automatic, P.S., P.B. Tilt wheel, radio and tape deck. Bucket seats. One owner. Very clean.

COBRA II
76 MUSTANG 4-speed, P.S., radio, stripping, front and rear spoiler. Beautiful.

DART
76 4-dr. DODGE SPECIAL EDITION. 318 auto., p.s., p.b. 1 owner Victoria car, 17,000 miles. Exceptional.

BLAZER 4X4
78 CHEVROLET V-8 auto., P.S., P.B., big tires, folding rear seat. 3,000 miles. Beautiful.

CADILLAC
76 SEVILLE 4-dr., fully powered, all luxury options including air, stereo, leather interior. General Motors smallest Cadillac with the Biggest economy. Elegant Silver grey with matching interior.

SCAMP
75 Plymouth 2 dr. ht. Slant 6 auto, P.S., P.B., radio, only 41,000 miles. Exceptional.

TORINO
74 GRAN TORINO, 2-dr., HT., 302 excellent condition. Diagnostic report.

OPEN 8:30 TO 5:30
CLOSED SAT., SUN.
DePAPE MOTORS LTD.
779 Pandora 384-8035 D-00264A

CREDIT
Good or Bad
WHO CARES
WE FINANCE
NO CO-SIGNERS
Let us re-establish your credit. Separated, divorced, single, male or female. You qualify. Buy and pay at same location.
Instant "NO-RED-TAPE" CREDIT

Palm Motors
342 Oak St.
Walk In, Drive Out
(1 block from Douglas off Cloverdale)
NOW OPEN
MONDAY-FRIDAY 9-9

ESTATE SALE
1973 Buick Estate wagon, wood panelled sides, chrome roof rack, am-fm radio, many many power options including air conditioning, new Michelin radials, high mileage but late owner has just spent over $1500 on a new engine, crank shaft, etc., etc. Kept in really beautiful condition by a Buick-loving owner. $11,000, replacement cost asking $2900. 598-1715.

1969 FORD XL, 1-OWNER, 390 engine. Bucket seats. Console shift, Power brakes, power steering, automatic transmission, radio. Good condition. $1250. 385-7409.

RARE
1951 Meteor Club Coupe, ¾ race flathead. This car has been rebuilt from the tires up. Showroom condition, best offer. 478-2326.

1971 DATSUN 1200 FASTBACK, good condition, economical, must sell, $950 or best offer. 479-9552 after 5 o'clock.

MUST SELL! '78 HONDA ACcord. Immaculate. 5-speed. 9,000 KM. Must be seen. 388-1633 working hours; 385-6010 evenings.

LINCOLN
1974 Lincoln Mark IV, silver edition, like new inside and out. $7900. 478-2326.

77 HONDA ACCORD, SILVERgrey, pinstripes, sunroof, mag wheels, radials. Low mileage. $5,600. 478-2803.

'67 DODGE DART, FOUR DOOR, slant 6, automatic, AM-FM cassette deck, new tires, $800. 388-6556.

"FUTURE CLASSIC"
1967 Cadillac Eldorado, air conditioning, very well-maintained. Private sale. $3000. 382-4728.

1969 FIREBIRD 6 CYLINDER O.H.C. automatic, power steering, 52,000 miles, mags, radials. $1500. 112-743-5971.

1973 RX 3 MAZDA WAGON, A-1 condition, 10,000 miles on new engine. Must sell, going overseas. 642-3520.

1973 AUSTIN MINI 1000, IMMACUlate condition, 19,600 original miles, $1900. 598-4865.

1967 VOLKSWAGEN STATION wagon, good condition, $975. 77,000 miles. 479-7975.

'78 HONDA HATCHBACK 5-speed, radials and more options Excellent condition. 743-5224.

1970 FORD GALAXIE, 351 V-8, 71,000 miles, power steering, tape deck, $895. 479-6558.

'77 TOYOTA COROLLA, 7,000 miles, excellent condition, $3,100. 477-9883.

1967 CHEVELLE, 6 AUTOMATIC, 4-door, tested June 1979, $695. 652-2998.

1965 COMET, AUTOMATIC, 289, inspected. Best offer. 598-6611, after 6, 477-0964.

1978 4-SPEED HONDA CIVIC, mag wheels, hardtop, 10,000 kilometers, offers, 592-0184.

1968 FIREBIRD, EXCELLENT condition, $3,500. 385-4929.

RARE 1965 GTO, MINT SHAPE, no motor or trans. $1300. 642-5080.

150 CARS FOR SALE

METRO HONDA

78 HONDAS AVAILABLE FOR IMMEDIATE DELIVERY

78 TRANS AM	$8995
78 ACCORD 5-spd.	$6295
78 SUBARU 4x4	$5295
77 FORD P.U., 4x4	$7995
77 GMC Sierro P.U.	$5595
77 VOLARE	$4995
76 MIDGET	$4295
76 CIVIC	$3695
76 HONDA H-B	$3695
75 TR6	$5895
74 COMET GT	$2695
74 GREMLIN "X"	$2495
74 FIAT 128	$1995
73 MIDGET	$3495
72 VEGA	$1495
71 WESTFALIA	$4795
71 DATSUN	$1995
69 CAMARO	$2995
65 BARRACUDA	$2996

Next to the ARENA

388-6921

OPEN
9 A.M. - 10 P.M.
2151 Blanshard
BETWEEN HOLYROOD HOUSE AND MEMORIAL ARENA
Dealer Lic. D.01627A

METRO HONDA

Garden City Auto Sales LTD.

75 FORD ranchero Loaded
75 DART 2 dr., 6 auto, p.s.
75 VALIANT 4 dr., V8
74 BUICK Appollo H-B V8
73 PINTO H-B 4 spd. mags
73 MONTE CARLO V8 auto
73 VW BUS 7 pass. 4 spd
73 FORD Capri V6 4 spd mags
72 BUICK Centurien loaded
72 DODGE Demon V8 2 dr H.T.
72 CHEV Nova 4 dr. 6 auto
71 VOLVO 142S, 2 dr. sedan
70 SUNBEAM Alpine G.T.
69 SKYLARK 2 dr. H.T. V8 auto
67 MUSTANG 2 dr. H.T. V8
65 MALIBU 2 dr. H.T. 455

TRADES WELCOME
No Reasonable Offer Refused
100% Financing O.A.C.
Open 9:00 A.M. - 9:00 P.M.
2978 DOUGLAS St.
382-9111
D 01319A

PAINTER MOTORS LTD.
2936 Douglas

76 MONTEGO Villager Wgn., air
75 FIREBIRD, 4-speed, Stock.
75 MALIBU 350 auto., P.S., P.B.
74 VENTURA, P.S., P.B.
74 CAMARO Z-28 350 P.S., P.B.
74 DUSTER 2-Dr. H.T., Sunroof
73 BUICK LUXUS 2-dr. H.T.
73 MUSTANG Fastback auto.
73 CHARGER SE, P.S., P.B.
73 MALIBU, 2-dr. H.T.
71 FORD F-250 Crew Cab
68 RIVIERA 2-Dr. H.T., Loaded.
67 COUGAR 4 spd., stock.

"ECONOMY CARS"

75 GREMLIN X, V-8 Std, P.S. P.B., 27,000 miles	$2095
75 VEGA auto., 2 dr. htchbk 28,000 miles, just tested	$2195
72 CORONA, 4 spd, radials	$ 795
68 MUSTANG 2-dr. auto.	$1095
D-00346B	385-1155

(After hours: 385-0122)

CAPRICE CONVERTIBLE
1975 Chevrolet Caprice Classic, locally owned and driven, only 28,000 miles, one owner, V-8 automatic, power steering, power brakes, power windows, stereo-tape deck, red exterior, white interior, white top, meticulously maintained and gorgeous. For more details or viewing please contact Con De Pape at Ensign Chrysler Plymouth, 382-2411 or residence, 595-5390. D-00495A. Hurry investors, this is one of a kind.

1967 CHEVELLE MALIBU S.-W., 283 cu. in., V-8, automatic transmission, ps, pb., radio, cible headlights, good tires, plus spare and extra rims, tested May '78. Reduced to $800. Call Dale Young, 477-0191 9:30 a.m.-5 p.m., weekdays.

VOLVO 164E, 1972 SPORT Sedan, auto., P.S., 6 cyl. fuel injected, excellent compression, am-fm, luxurious leather upholstery, no rust. New muffler and shocks, mint. Asking $3,500. 384-9510.

COLLECTORS
Rare, restored, 1961 Olds Starfire Convertible. Offers. Call after 5, 477-5451.

'69 DATSUN 510, NEW PAINT, mags, sunroof, many more options. Must be seen. 382-1957 after 5.

1969 PLYMOUTH FURY III, Good reliable transportation, $650. Phone 592-4694.

1973 VEGA WAGON, 33,600 miles, immaculate, $1350. 385-1653 evenings

1977 GRAND PRIX, ALL THE right options, silver colour, phone 595-6272 or 383-8775. Offers.

1978 RABBIT, 4 DOOR DELUXE, as new, $5,500, 598-2246.

1968 CHEVROLET BELAIR, four door, $600. 592-9677.

1965 VALIANT AUTOMATIC, running order, $50. 474-2709.

'65 VOLVO 122, GOOD SHAPE, tested till April 79, $975. 479-9139.

'72 GREMLIN, AUTOMATIC, tested, offers. 479-1739.

150 CARS FOR SALE

YOU CAN PUT IT ALL To-Gether AT SUBURBAN

78 COUGAR XR7, V8, AT, PS, PB, radio. $6595

76 MONTE CARLO, 2 dr., HT, buckets, V8, AT, PS, PB, radio. $5495

76 CORDOBA 2 dr., HT, V8, AT, PS, PB, radio $5795

76 PLYMOUTH VOLARE, 2 dr., AT, V8, HT, PS, PB, radio. $4695

75 PLYMOUTH FURY SPORTS, 2 dr, HT, V8, AT, PS, PB, radio. $3495

72 BUICK SKYLARK 2 dr. HT, V8, A.T., PS, PB, radio. $2495

70 PLYMOUTH DUSTER, 2 dr, HT, V8, AT, radio. $1695

70 PONTIAC, 2 plus 2, 2-dr., HT, V8, AT, PS, PB, radio. $1495

TRUCKS

78 F250 CAMPER SPECIAL V8, AT, PS, PB, radio. $7695

77 F250 Super Cab, V8, AT, PS, PB, radio. $6895

76 ECONO VAN ¾ ton, V8, AT, PS, PB, radio. $4895

74 FORD F250, V8, AT, PS, PB, radio. $2995

AT SUBURBAN MOTORS

THE HOME OF

LINCOLN CONTINENTAL AND MKV MARQUIS, COUGAR XR7 ZEPHYR BOBCAT, CAPRI AND FORD TRUCKS

Douglas & Saanich Rd.

386-6131

DL00863A

E. K. MOTORS

642 E. BURNSIDE RD.

1975 BUICK SKYHAWK V6, 4 speed

1974 FIAT X19, 4 speed

1974 PINTO AUTOMATIC

1974 DATSUN 710 SW AUTOMATIC

1974 ASTRA H-B, 4-speed

1973 COROLLA 1600 4 speed

1972 COUGAR XR7

1972 MACH I

1974 FORD P.U. A.C.

WEEKEND SPECAL

1973 Duster, 6 cyl, automatic, power steering, radio, vinyl roof. Very clean. $2,195.

E. K. MOTORS D-2071B

642 E. Burnside 383-6231

Off Douglas - Before Finlayson

76 CUTLAS VISTA CRUISER, 350 4 BBL, 30,000, new steel belted, air, 800 lb. hitch, 1,000 lb. air shocks, dash control compressor, cooler, cruise, tilt wheel, 6-way seat, power windows — door locks, tinted, rear defogger, quartz lights, radio, burglar alarm, rust proofed, heavy undercoating, large battery, power steering, mag wheels, roof rack, heavy radiator, other options. Never pulled trailer. Best offer. 383-3681.

BLACK BEAUTY

1976 MONARCH coupe with auto. trans., power steering, and brakes. Colour black with beige Landau roof. For personal service phone CHARLIE PETERSON at Empress Pontiac Buick GMC Ltd. 382-7121 or Res. 592-0458. DL01227A.

1971 ROVER 3500 S, AIR CONDItioning P.S., P.B., P.W., AM FM, 48,000 miles, new 215 cu. in. V8 engine, rebuilt transmission, twin point, twin coil ignition, OFF manifolds. Excellent condition. Serious offers only, 749-3928 or 749-3580 after 6 p.m.

'71 METEOR HARDTOP, V-8, power steering, power brakes, radio-tape, power windows, excellent condition. $1050 or best offer. 477-5449 after 5:30.

1969 DODGE DART SWINGER, high performance 340, new starter, brakes, Cragar SS mags, 73,000 miles, excellent condition, $2900. 382-1429.

COLLECTORS ITEM

1925 K-Classic 4-door sedan Chevrolet, 27,000 original miles, in snowroom condition, interested buyers phone 595-5990 or 656-3585. 54,595.

'74 FORD MAVERICK, LOW mileage, V8 automatic, power steering, radio, snow tires on rims, new muffler, $3295, or offers, 384-2103.

'65 VOLKSWAGEN STATION wagon, engine rebuilt last year, radial tires, good transportation for students, $400 or best offer. 477-9715 after 5.

1965 FORD FAIRLANE 500, 2-DR. ht., new motor, trans, tires, exhauest. Immaculate, no rust. Serious inquiries. $1900 or best offer. 477-0330.

STARSKY AND HUTCH

'72 Dodge, race motor, mags and tires, air shocks, lake pipes. Make an offer. Consider trade. 656-6806.

CALIFORNIA SPECIAL

Classic '64 Baracuda, all original, immaculate. Must be seen. Will consider trade. 656-6806.

'72 PINTO, NEW PAINT, GOOD rubber, spare snowies, $1,350 or best offer, 384-1443.

'73 RED TOYOTA COROLLA, very good condition, $1700 or best offer. 384-2703.

SACRIDICIAL — '68 DATSUN Station Wagon, automatic, running, $149 cash. 477-9216.

SACRIFICE — 1968 PLYMOUTH sedan, automatic, 6-cylinder, $550. 477-9216.

RED 73 VOLVO STATION wagon, fuel injection, standard trans, roof rack, $3650, 382-4082.

1971 PONTIAC GTO, EXCELLENT condition, $1600 firm, 656-3492 after 6.

1974 MUSTANG II, 30,000 MILES, 4 cylinder, 4-speed, new paint job. 382-5425 after 5.

'72 CELICA, FILLED WITH OPtions, $3,000. 479-4627 after 5.

150 CARS FOR SALE

DOUGLA VOLKSWAGEN AUDI

Your Largest Volkswagen-Audi Dealer On The Island!

Year End DEMO CLEAROUT CONTINUES!

LIMITED SELECTION

Rabbits, Audi 5000, Audi Fox, Scirocco, Campmobile, and Buses!

—PLUS— Brand New 78s TO CLEAR!

18 RABBITS
4 SCIROCCOS
4 AUDI 5000s
3 CAMPMOBILES

SELECT IMPORTS!

77 Honda Accord	$5495
77 Rabbit 2 dr.	$4795
76 Scirocco, 4 spd.	$4995
76 Corolla 1600 Cpe.	$2995
76 Audi 100 Sdn. Loaded!	$6495
75 Audi Fox Sdn. loaded, factory air!	$4995
75 Rabbit Sdn. AT	$3495
75 Corono Wgn. AT	$4495
74 Toyota MK II Cpe.	$2995
74 Corolla 1600 wgn.	$2795
74 Beetle, A.T.	$2895
74 Celica, 5 spd.	$3595
73 Audi Fox Sdn. one owner	$2795
73 VW Beetle. 4 spd.	$2595

TEST DRIVE AUDI 5000

GOOD SELECTION IN STOCK!

100% Financing on Approved Credit! Scotia Plan!

Douglas Volkswagen Ltd.
3329 Douglas Street

388-5466

Dealer Licence 00341A

PAINTER MOTORS LTD.

Compare Selection

74 CAMARO V-8 auto
73 MUSTANG Grande
73 EL CAMINO
73 VENTURA Sprint,
73 NOVA V-8 auto
72 and 71 MUSTANG Mach I
73 MALIBU 2-dr., HT.
74 JEEP CJ5 4x4
68 MALIBU 327, 4-spd.
75 COMET 2 dr, 6 cyl.
74 ELDORADO 30,000 miles
73 CHALLENGER mags

SPECIALS

74 CHEV ½-ton	$2195
74 CELICA	$2195

PLUS MANY MORE

Compare Price

BANK FINANCING

1513 Quadra at Pandora

D-0346A 385-0122

(After Hours: 478-0790)

THIS WON'T LAST!

1973 Datsun 610 Deluxe stationwagon, new snow and summer tires, 4-speed, beige with brown interior, immaculate, must be seen. $1895. 595-6272.

BACK TO SCHOOL SPECIAL

1962 Hillman Minx, absolutely as new, 64,000 original miles, lady one owner. Must be seen. Bes offer. 595-6272.

1965 MUSTANG CONVERTIBLE, 6 cylinder, standard trans., nice inside and out. New top, good rubber. $2895. 598-2862.

1975 VEGA 3 SPEED, AUTOmatic, just tested. $1350. 478-8636.

150 CARS FOR SALE

S&H TOYOTA

FEATURE VALUE

'76 ASPEN

4 dr., auto., V-8, P.S, P.B., radio, vinyl roof.

THIS WEEK ONLY $3995

with full power train warranty for 12 mos. or 12,000 mi.

'78 COROLLA

2-dr. sdn., auto., radio. Balance of factory warranty. 16,346 KM. $4595

'78 PHOENIX

4-dr., V-6 auto. P.S., 24,900 KM. $5695

78 DATSUN 510

hatchback, 5 spd., tape, mag wheels $5695

78 CHEV

CAPRICE 4-dr. auto, P.B., P.S., radio, 19,800 KM $6895

78 COUGAR

2 dr. HT Bucket seats, console, vinyl roof. $6895

77 PINTO

2-dr. auto., 14,000 mi. $3895

'77 CADILLAC

Fleetwood, 4 dr., fully equipped, factory air, all power, 19,000 miles. $14400

'75 LANDCRUISER

Hardtop, 4 spd., 24,600 mi. $6495

'75 TOYOTA

Hilux PU., 4 spd., 44,000 miles $3595

'75 RABBIT

4 dr., auto., 17,000 miles $4195

'74 MARK II

2-dr. auto., 6 cyl. P.S., radio. 40,000 mi. $3995

74 SATELLITE

2-dr. sdn. 4 spd. Radio. 31,000 mi. $3195

'73 TOYOTA

Corona, 4 dr. sedan, 4 spd. $2795

SAUNDERS AND HITCHMAN LTD.
2040 Cadboro Bay Road at Fort and Foul Bay
Dealer Licence D01751A

592-2471

Open Weekdays 'til 9

S&H TOYOTA

MONTE CARLO!

Extra clean, 1975 model, with approx. 34,000 one owner miles! 350, V8, automatic, power steering, power brakes, radio, power windows, rear de fogger, swivel bucket seats. For information on this popular model contact,

BARRY FOSS

382-7121 DL 01227A 595-6703
Empress Pontiac Buick GMC Ltd.

$3600 OR OFFERS

1972 AMX, a beautiful machine, has everything from 10" radials, cragars, gears, hi-rise, Craig tape and much more. Looks better than new. Come and look, 333 Henry Street, anytime, or phone 384-8228, after 5.

'70 CAMARO Z28, EXCELLENT shape, black, Vectors, TA radials, balanced 350, 12.5 to 1 compression, Isky, Holly, Hooker, Accell, 411 posi, 4 speed, power steering, power brakes, cowlinduction hood, front and rear spoilers, $4500 firm. 385-9221.

'77 TRANS AM

6.6 Litre, radials, TA 50's, finned American mags, power windows, P.S., P.B., tilt wheel, 8 track tape, excellent condition, to view call 758-2324 Nanaimo.

57 PLYMOUTH STATION WAgon—21 restful years in Victoria with one owner have left lots of life in this gem. $500 or closest offer. 592-6037.

LINCOLN CONTINENTAL MARK III, 1968. All black, excellent condition, all electric, air conditioned, etc. Phone 656-3585 or 595-5990. 56,295.

MUST SELL

'73 Chevelle deluxe, power steering power brakes, 2 door hardtop, 30,000 easy miles, excellent condition, asking $3150. 595-7779.

1974 ASTRE STATION WAGON, automatic, 40,000 miles, tested, excellent, asking $1650. Phone 479-4966.

1973 DART SWINGER, EXcellent condition, power brakes, power steering, slant 6, C.B. aerial, asking $2,000 or best offer. 386-7852.

1973 CAPRI, 30 MPG, CLEAN, 4 radials, $1,795 or best offer. 477-7420.

SNO-BIRD RECREATIONS LTD.
110 Burnside Rd. East 385-7334
GOOD CLEAN USED CARS

1973 TOYOTA COROLLA, 2 DOOR coupe, standard transmission, one owner. 656-5133.

'78 CHEVETTE, 2-DOOR, OVER 2 years left on warranty, Must sell. 382-0798 after 5.

1955 CHEV SILVER GRAY ½ ton pickup, must sell, $3,995. 383-8985.

1956 PONTIAC 4-DOOR, 327, REbuilt transmission, automatic, good condition. $700. 386-1661.

'65 PLYMOUTH SAVOY, $250 or best offer. Call 383-4493, ask for Barbara.

'69 GTO, 400, TURBO 400, SHIFT kit, turbine mags, cam, etc. $1850. 382-9720.

CONVERTIBLE

1969 Impala, excellent condition, tested, $2295 or best offer. 384-9466.

1971 TOYOTA COROLLA, NEWLY painted, very good condition $1000. 658-8065.

1960 FORD FRONTENAC, GOOD condition, tested, automatic, radio, $450. 478-7930.

IMMACULATE 1969 FIREBIRD, 350 automatic, power steering, power brakes. 382-6355.

66 VW FASTBACK, 1600 MOTOR, only 10,000 miles, car needs some work. Offers. See at 552 David St.

1975 PONTIAC ASTRE STATION wagon, automatic, low mileage, $2600 or best offer, 595-2925.

65 MUSTANG GT, 390 AUTOMATic, phone between 4 and 6 p.m., 388-5717.

'72 VW SUPER BEETLE, GOOD condition, $1,800 or best offer. 383-8369.

FORD GALAXIE 500, EXcellent condition, $2595. Phone 477-4538.

1970 PONTIAC GTO CONVERTible, motor - body good, new transmission, $2600. 479-2845.

61 VW, RUNS WELL, GOOD tires, tested, $290. 721-3436.

1976 LTD., MINT CONDITION, $3800. 478-9495.

150 CARS FOR SALE

You Can Expect A Great Deal From . . .

Cornell GM
CHEVROLET
OLDSMOBILE
CADILLAC
CHEVROLET TRUCKS
Sales/Service 385-5777

SOONER OR LATER

You're Going To Buy From CORNELL GM

"DEFLATION SPECIALS"

STOCK NO. 81629A

'69 Torino Wagon Country Squire

Automatic, radio, P.S., P.B., Wood panelling, roof racks, white in colour. Low mileage.

"Deflation Special" $1795

STOCK NO. C42C

'71 Oldsmobile

Automatic, 2 dr., H.T., P.S., P.B., radio, rear defoggr. Light green in olour.

"Deflation Special" $2655

STOCK NO. 83761A

'72 Volkswagen 7-Passenger Bus

Standard shift, radio, maroon in colour, excellent condition.

"Deflation Special" $2795

STOCK NO. C304A

'77 Chevelle Malibu

2 dr., V-8, auto., P.S., P.B., radio, air conditioning. Low mileage, blue in colour and priced to sell.

"Deflation Special" $4755

STOCK NO. 81005A

'75 Chevelle

V-8 auto., 2-dr., H.T., P.S., P.B., radio, rear defogger, air conditioned. Light green in colour.

"Deflation Special" $4495

STOCK NO. 82552B

'7 Datsun SR

4-speed, radio, blue in colour. Excellent condition.

"Deflation Special" $3295

STOCK NO. 81618A

'78 Chevrolet ½-Ton Van

V-8 auto., radio, P.S., P.B., red in colour. Only 4,000 miles.

"Deflaaion Special" $6695

STOCK NO. 83456A

'78 Chevrolet

Crew cab with canopy, V-8 auto., P.S., P.B., radio, tilt wheel. Maroon in colocr.

"Deflation Special" $9495

STOCK NO. 72007B

'77 Honda Accord

Automatic, AM-FM, P.S., 24,000 miles. Blue in colour.

"Deflation Special" $5575

STOCK NO. 71889B

'77 Olds Vista Cruiser Squire

9-passenger, V-8 auto., P.S., P.B., radio, roof racks, buckskin in colour. Excellent condition.

"Deflation Special" $6795

STOCK NO. 72660D

'77 Caprice

Classic, V-8 auto., P.S., P.B., radio, vinyl roof. Cloth interior, brown in colour, Excellent condition.

"Deflation Special" $8555

STOCK NO. 83266A

'76 Dodge Aspen Sports Coupe

V-8 auto., P.S., P.B., radio, 8-track tape. Silver and black in colour.

"Deflation Special" $4595

STOCK NO. 82926B

'76 Datsun ½-Ton

With canopy, 4-speed, radio, blue in colour.

"Deflation Special" $4055

STOCK NO. 83763A

'77 Pontiac LeMans

Sports Coupe, V-8 auto., P.S., P.B., radio AM-FM. Tilt wheel, blue in colour.

"Deflation Speciol" $6495

OVER 150 UNITS TO CHOOSE FROM

GMAC and BANK FINANCING AVAILABLE

CORNELL GM

CHEV-OLDS LTD.
3050 Douglas
385-5777
D-00681A
D-00681A.

150 CARS FOR SALE

PETER POLLEN FORD SALES

TOP QUALITY USED VEHICLES PROPERLY RECONDITIONED

SEPTEMBER SALE SPECIALS

CARS

78 PINTO station wagon	$4295
77 CHEVELLE sedan	$4895
76 RABBIT	$3795
76 FORD	$$3695
76 HONDA	$3695
75 PINTO	$1895
74 JAVELIN	$$3495
73 PINTO station wagon	$1795

TRUCK SPECIALS

76 BRONCO	$6695
76 COURIER	$3595
75 WESTPHALIA	$7495
76 F250 4x4	$6995

CAMPER SPECIALS

77 F250	$9395
70 F250	$5695

These Units Are All Protected With Our Special 7-Day Money Back Guarantee

PETER POLLEN FORD SALES

YATES and COOK 384-1144
DL745A

capital city auto

1978 BMW 320I, 7000 km, jade green $11,000
1971 BMW BAVARIA auto, navy, substantially updated $6200
1967 BMW 2000 COUPE, white-blue velour, a rare example extensively restored, offers to $8500
1971 Renault R4, white $1250
1974 Renault R12L, orange $1995
1976 Honda Civic Hatchback $2950

CAPITAL CITY AUTO
1750 GOVERNMENT
VICTORIA, B.C.
DL00162A 386-7508

78 SKYLARK HATCHBACK DEMONSTRATOR!

A real sharp unit — Burgundy, with white bucket interior, economical 305 V8, power steering, power brakes. Automatic, tilt wheel, tape player.

See

SEE OR CALL
NEWT LARGE
Empress Pontiac Buick GMC Ltd.
382-7121 DL 01227A 479-8434

LAST CHANCE CONVERTIBLE

1975 Caprice Classic convertible, red with white interior, power windows, 8 track stereo, 29,000 miles. A-1 condition. Contact Dave Sutherland for personal service. For appointments 386-2411 or 656-5041.

ENSIGN CHRYSLER PLYMOUTH, DL 4958

UNEEDA AUTO SALES LTD., 758 Queens Ave., 1970 Pontiac Catalina, 4 door, soft top, automatic, power steering, power brakes, radio, offers $1195. 1967 Cortina GT, 4 speed, $595. 1966 Austin 1100, radio, new tires, 24,500 miles, offers. DL02209A, 384-4323.

31 SUPER STOCK, '65 CHEvelle, 283 motor, race ready, includes all safety equipment plus '66 Chevelle, with new cage, car 50 per cent completed, plus extra parts and trailer, $2000 or best offer. 642-4358.

COLLECTORS

Rare 1953 Pontiac Chiefton sedan, straight 8. Hydromatic transmission, very good original condition. Tested till May 1979. $1800. 595-3534.

LEAVING THE COUNTRY, MUST sell 1969 Meteor Rideau, power steering, power brakes, 4 snow tires, radio, tested. What offers? Phone 592-3068.

69 COMET 2-DOOR HARDTOP, V-8, 302, rebuilt automatic transmission, new metallic paint, mags, good tires, dual exhaust, in good condition; asking $1100. 388-7657.

1969 CORTINA 1600 DELUXE, AUtomatic, 43,000 miles, tested, immaculate condition, good tires, 8-track tape, bargain, $1095, 382-8670, 658-1057.

1968 CORONET RT, 2-DOOR hardtop, 440 magnum, console automatic, power steering, power disc brakes, well maintained, $1975. 477-6490.

MUST SELL, 71 PINTO, NEW ENgine, new shocks, new tires, new paint, 4-speed, just tested, good condition, $1,000 or best offer. 478-7245.

LOW MILEAGE 63,000, 65 PLYmouth Sports Fury III, good 318, interior excellent, one door damaged. Needs nose painted and no front bumper. $600. 385-0458.

1974 PLYMOUTH SATELLITE, 318 automatic, power steering, power brakes, $1,900. 721-3355 view at 3890 Cedar Hill Rd.

'66 OLDSMOBILE 98, 66,000 miles, loaded and in excellent condition, asking $1200, but open to offers. 474-1985.

'70 A.M.C. HORNET, 232, AUTOmatic, 4-barrel, 4-door, body good, new brakes, transmission and rear end. $600. 479-2724.

1969 TORINO WAGON, V8 AUTOmatic, power steering, power brakes, trailer hitch and mirrors, 652-3045.

'73 VEGA GT, EXCELLENT CONdition, lady driven, many extras, just tested $1250. 479-0955 or 479-3117.

1975 MERCURY COMET, 302 V-8, low mileage, many extras, good condition, $3,300 or best offer, 384-3774.

1972 FORD, EXPLORER, 360 ENgine, camper special, dual gas tanks, 58,000 miles, $2,500 or best offer. Phone 112-743-2859.

'72 PONTIAC VENTURA, 6, power steering, excellent condition, $2,000. 595-1141.

1971 AUSTIN AMERICA, SEMI-automatic, 28,500 miles, 382-1196.

150 CARS FOR SALE

Brian Holley MOTORS LTD.
SUBARU
VOLVO

NEW FACES

'76 NOVA

2 dr., auto, 6 cyl., p.s., super clean

$4495

'76 COROLLA SR5

5 spd., sunroof, low mileage.

$3795

'75 FIAT 128

4 dr., bronze metallic, neat little car

$2595

'75 VOLVO

245 wagon, auto., p.s., p.b., custom rack, rich burgundy.

$5995

'74 VOLVO

145 wagon, 4 spd., dk. green, Michelin radials

$4995

'73 CUTLASS

2 dr. htp., 350 V8, p.s., p.b., metallic green, landau roof, very low miles

$3695

'72 VOLVO

145 wagon, fuel injected, 4 spd., radio, radials

$3995

'71 VOLVO

164 6 cyl., auto., 4 dr., very clean original condition

$3395

'69 VOLVO

RARE 142 GT, overdrive, 1 owner car!!

$1995

'68 VW

Westfalia camper conversion, propane, rebuilt motor

$2995

TRADES WELCOME

Top prices paid for Premium Used Cars

3319 DOUGLAS
Between Woodwards and Woolco
DL 00903A 384-1161

EMPRESS PONTIAC BUICK GMC

YOU CAN NOT Buy A Better Car Than An EMPRESS CROWN SEAL USED CAR with a 30-day 100 PER CENT MECHANICAL WARRANTY!

Look for the CROWN SEAL Sticker on the Windshield

76 Monte Carlo	$5695
72 Cpe de Ville	$4995
73 Toyota wgn.	$2695
77 Ramcharger	$6595

OPEN
Mon.-Thurs. 9-9
Fri.-Sat. 9-6
2867 Douglas at Topaz
382-7121 D.L. D01227A

COMPACTS!

1. 1976 VENTURA coupe with econo 6 cyl., auto., power steering, and brakes only 11,000 miles.
2. 1974 VENTURA coupe with econo 6 cylk, automatic, power steering and brakes. Only 29,000 miles.

"Another 2 exclusives with CHARLIE PETERSON" at Empress Pontiac Buick GMC Ltd. 382-7121 or Res. 592-0458. DL01227A.

TWO CLASSICS, 1953 CHRYSLER New Yorker deluxe, 2 door hardtop, like new condition, 1955 Cadillac Coupe Deville, partly restored. 652-5517 or 652-2704.

RARE '67 FIREBIRD, 326, headers, turbo 350, power steering, power brakes, Corvette Orange, rear spoiler, Keystone epic mags, immaculate interior. 477-4488.

1971 VW 411 WAGON, AUTOMATic, 86,000 miles. In good shape. $1,700. Also '63 Plymouth wagon, 318 automatic, not running, $100 you can tow it away. 385-7208.

'70 DODGE SUPERBEE, 383 Magnum completely stock, 4 speed Hurst, 60 series tires, body and interior, excellent condition, 385-8249.

1966 CLASSIC REBEL, 2 DOOR hardtop, V-8 automatic, power steering, radio, buckets, vinyl roof, radials, tested. Good condition, $750. 477-9205.

1977 TOYOTA CELICA GT 5-speed, 2 years warranty, new condition, $5700. 383-7771 after 4.

1967 GREEN METEOR 2-DOOR hardtop, new rebuilt motor; best offer. 384-6161.

1975 DODGE COLT STATIONwagon, radio, automatic, good condition, $1,995. 477-8035.

ATTENTION HUNTERS AND Skiers! '67 Jeep Waggoneer, good condition, $1395. 477-1055.

'67 RAMBLER, 6 CYLINDER AUtomatic, tested, mechanically sound. $550. 383-3083. 12-4.

'69 DODGE CORONET STATION wagon, just tested, excellent condition, $1500. 479-7757.

'63 ACADIAN STATION WAGON, tested to March 1979. $250. 385-8640.

MAZDA COUPE, 1970, EXcellent condition, $600 or best offer, 595-7273.

'73 GRAND PRIX, FULLY LOADed, low mileage. Must be seen to be appreciated. 478-1888.

'63 CHEVY II, 2 DOOR HARD top. $200 or offers. Call after 2, 477-4435.

42,000 MILES, 350 V8 AUTOMATic, P.S., P.B., good condition, asking $3000. 112-743-2110.

'67 MUSTANG, $1,000 OR BEST offer. John 382-3396.

150 CARS FOR SALE

ENSIGN CHRYSLER PLYMOUTH

ENSIGN CHRYSLER PLYMOUTH

HAVE A FANTASTIC SELECTION OF CARS AND TRUCKS CHECKED BY CAR CLINIC DIAGNOSTIC CENTRE

GOV'T TESTED PLUS 2-YEAR WRITTEN WARRANTY

72 Ford Pinto

2 Dr. Sedan, 4 cylinder, 4 speed trans, radials and radio.

SALE PRICE $1494

72 Volvo 142

4 door Sedan, standard, radio.

SALE PRICE $1991

73 Pontiac Astre Station Wagon

4 cylinder, automatic, radio.

SALE PRICE $1495

73 Valiant

4 dr. sedan, 6 cylinder, automatic, power steering, radio, vinyl roof, deluxe interior.

SALE PRICE $1991

74 Ford Pinto

2 Dr. Sedan, 4 cylinder, 4 speed.

SALE PRICE $1696

75 V.W. Rabbit

4-cylinder, actofatic.r adio, sun roof.

SALE PRICE $3696

74 Ford Gran Torino

4-door sedan, V-8 automatic, power steering, power brakes, radio, vinyl roof.

SALE PRICE $1991

75 AMC Pacer

6 cylinder, standard trans.

SALE PRICE $2494

75 Datsun B210

2 door, 4 cylinder, 4 speed, radio.

SALE PRICE $2791

76 Pontiac Gran Prix

2 door hardtop, V8, automatic, power steering, power brakes, radio, vinyl roof.

SALE PRICE $4995

77 Mercury Cougar

2 door Hardtop V8, automatic, power steering, power brakes, radio, vinyl roof.

SALE PRICE $5995

78 Ford Fairmont Station Wagon

6 cylinder actomatic, power steering, power brakes, radio, roof rack.

SALE PRICE $5995

PLUS MANY MORE

ENSIGN

Chrysler-Plymouth Ltd.

DOWNTOWN YATES AT COOK

Dealer licence number D495A

386-2411

Open Weekdays Till 9:00

ECONOMIZE

'69 Volks bug. Tested. Looks and runs fine. $945 or offers. 477-5449 after 5:30.

1957 FORD 2 DOOR POST, LEAVing town must sell before Monday, extras, mags, velvet interior, offers. 479-3062.

'76 DODGE ASPEN STATION wagon, roof racks, good condition, $3,000. 479-0690.

'69 TORINO GT, REBUILT ENgine and trans. Offers. 479-6571, evenings.

1974 COUGAR XR7, AIR, leather, power windows, 38,000 miles. Excellent. $3400. 477-6432.

974 GREMLIN, NEW PAINT, low mileage, good condition. 383-4448.

1967 FIAT 4-DOOR, BODY AND interior good, needs motor, $100 or for parts. 478-0579.

'69 CONVERTIBLE CAMARO, completely stock, girl driven, asking $2850, 383-2242.

1970 DATSUN STATION WAGON, Clean, runs good, tested. $795 or offers, 592-0967.

'74 DATSUN 710, 2 DOOR HARDtop, reduced to $2600 or best offer. 592-0524 or 385-0935.

1963 FORD FALCON, REBUILT engine, new tires, 4-speed, $395. Sooke 642-3997.

1964 RAMBLER CLASSIC, NEW tires, good running order. Tested. Asking $350, 479-1853.

73 CELICA, 4 SPEED, AM-FM radio, 45,000 miles, $2,295, 384-1817 after 5.

'67 REBEL, $400. CALL AFTER 6, 642-4346.

150 CARS FOR SALE

McCALLUM DATSUN VOLVO
McCallum Motors Ltd.

HOME OF TOP QUALITY B.C.A.A. Inspected VEHICLES

100 Point Written Inspections performed by B.C.A.A. Technicians. Ask to see the report, its your insurance of a Top Quality Unit.

78 CHRYSLER LeBaron
78 VOLVO 242 GT
78 VW Rabbit
77 MAZDA GLC, HB.
77 DODGE Tradesman Van
77 GMC Van
77 DATSUN F10 SW
77 DATSUN King Cab PU
77 CHEVY Nova
77 DODGE Aspen, 4 dr.
76 VOLVO 245 SW
76 DATSUN B210 4 dr. AT
76 TOYOTA Corrolla SW
74 CHEVY Sport Van
74 CHEVY Monte Carlo
74 DATSUN 610, 2 dr. AT.
73 PINTO 2 dr., 4 spd.
73 GREMLIN X
73 GMC ¾ Ton, 4x4
73 CHEVELLE 4 dr. Sedan
73 VW Super Beetle
73 VW Camper
73 INTERNATIONAL Travelall
72 DODGE Dart
72 CAPRI V-6
70 FORD Torino GT
70 FORD Econoline Van
70 VOLVO 145 SW
69 DODGE Super B

DOWNTOWN
1101 Yates at Cook
382-6122 Dlr. Lic. 0085A

COLWOOD
1856 Island H'way
478-1741 Dlr Lic. D-085

REG. MIDGLEY AMC Jeep FIAT

BIG BUYS on BIG CARS!

'75 THUNDERBIRD

(Blue). Loaded with luxury.

$5695

'75 MARQUIS

(Black). This Mercury has everything!

$5395

'77 CORDOBA

(Blue). A nice car!

$6795

'74 AMBASSADOR

Sedan- 1-owner luxury from AMC!

$3495

GUARANTEED SAFETY TESTED

REG. MIDGLEY AMC Jeep FIAT

736 Cloverdale 385-8756
DL 00247A

PLIMLEY

BRITISH LEYLAND

1010 Yates
382-9121

BRAND NEW '78 MINIS ONLY $3625

77 MUSTANG II auto	$5195
77 DODGE ASPEN 4-DR. auto.	$4995
75 DODGE DART 4-dr. A.T.	$2995
72 RENAULT, AT	$1195
72 MAZDA PU	$2195
70 MERCEDES 280 SE	$8495
70 PONTIAC AT	$1495
68 DODGE WGN. AT	$ 695

Many more to choose from.
Dealer Licenced 592

1978 CHRYSLER NEW YORKER Brougham, 4 door hardtop, 400 cubic inch 4 barrel, Charcoal grey exterior with silver full vinyl roof. Luxuriously appointed interior including plush cloth, 50-50 split bench seat with arm rest, accessory floor mats, power steering, power brakes, power windows, power seats, reclining passenger, air, power door locks, AM-FM 8-track, tilt and telescopic steering column, cruise control, 4800 miles, much more, must be seen. A deal at $13,000. 652-2301.

73 LEMANS 2 DOOR HARD TOP, nice condition throughout $2295. 1973 Datsun 510 sedan $1195. 1972 International pick-up V8, power steering, power brakes, $1295. 1970 Pontiac 2 door hard top, $895. 1970 Chev 2 door hard top, $895. 1968 Pontiac sedan, V8 automatic, power steering, power brakes, $595. 1972 Mazda pick-up $995. Super Motors Ltd. 2538 Government St. DL 00094A. 385-031, after hours 382-1559.

1977 TRANS AM, TA MOTOR, 4 speed, TA radials, dual exhaust, full power, silver with black interior, immaculate condition, only 11,000 miles. 478-7486, 478-1777.

'73 T-BIRD, LADY DRIVEN, 48,000 miles, air conditioning, quadrophonic stereo, maroon with black top, excellent condition. Call after 5, 592-7125. $6,000.

WANT A GOOD CAR? '74 SEBRing, excellent condition, sunroof, all receipts, taking offers. Phone Neil 383-5032.

1972 PINTO, NEW PAINT, brakes, just tested, only 40,000 miles, $1,70 or offers. 478-7486 or 478-1777.

'74 DATSUN 610, STANDARD, 4-door, 44,000 miles, very clean. $2000. 479-0716.

'60 WILLY'S STATION WAGON, 39,000 original miles, runs like new, $1100. 652-2392.

150 CARS FOR SALE

Millstream CHEVROLET

77 PONTIAC 9-passenger station wagon, V-8 automatic, power steering, power brakes, radio. In excellent condition. Finished in light blue. $6450

76 MONTO CARLO, V-8 automatic, power steering, power brakes, radio. Finished in silver with black Landau top and black trim. $4990

73 DODGE POLARA, 4-door, V8, automatic, power steering, brakes and radio. Ideal family car. Finished in white with green interior trim. $2350

77 CHEV BLAZER 4x4 CHEYENNE, Big V8, headers, white spoke wheels. Finished in bronze and white. $8950

76 FORD LTD Wagon, V-8, automatic, power steering, power brakes, radio, power windows, tape, 9 passenger, silver with blue interior. Lovely car $5350

OPEN
MON. - FRI.
8:30 a.m. - 9 p.m.
SATURDAYS
9 a.m. - 6 p.m.

Millstream Chevrolet Ltd.
1730 Island Highway
474-1211
Dealer Lic. D01384A

STOP MOTORS

2524 Douglas
383-3635

MECHANIC'S SPECIAL

69 JAVELIN 2 dr. ht. Only $599

78 GMC FUNCRAFT loaded.
77 SUBURBAN V8 auto. air.
77 ASPEN 4 dr., V-8 auto.
77 F100 EXPLORER P.U.
76 SKYLARK HB 2 dr., V-8.
76 FORD F250 Camper Spec.
74 DATSUN 610 S-W, 4 cyl.
76 CORDOBA Man extras.
75 CRICKET 2 dr., 4 cyl.
75 F 100 4x4, V-8 auto., air.
74 VEGA 2 dr., buckets, air.
74 DATSUN 610 S-W 4 cyl.
74 MALIBU S-W, V8. loaded.
73 DATSUN PU 4 cyl., 4 spd.
72 COUGAR 2 dr., 4 cyl.
72 PINTO 2 dr., 4 cyl.
72 RANCHERO V-8, 4 spd.
72 FORD E200 window van.
68 CHEVELLE 2 dr., ht., V8.

BANK FINANCING O.A.C.

9 a.m.-9 p.m. Mon.-Fri.
9 a.m.-6 p.m. Sat.

Before You Buy Compare!

STOP MOTORS LTD.
D-02184A'

77 VENTURA

2 door hatchback! 6 cylinder, automatic, power steering, dark blue with white top and in excellent condition. Contact

ART BOYER

Empress Pontiac Buick GMC Ltd.
382-7121 DL 01227A 592-9301

SIDNEY CAR MART

Shop in Sidney and SAVE-

Extra Clean

Late Model Cars
Trucks and Vans
9757 5th St. D01591A. 656-2432

1971 MKII TOYOTA CORONA, Station Wagon, 4-cylinder engine, 1900cc, well maintained, ideal family wagon. The best Toyota made. $1490. 658-5928.

'74 CHEVELLE

Malibu Classic sedan, V-8 auto., power steering, power brakes, radio, very clean, dependable, $2700. 383-5210.

AUSTIN MINI, NEW MICHELIN radials, mags, bucket seats, radio, 1100 engine, runs well. Body in good shape. Moving must sell. Asking $700. 598-6275.

1968 BUICK SKYLARK GS 350, 2 door hardtop, power steering, new rearend, brakes, battery, cables, etc., AM-FM cassette stereo, midnight blue, very good condition, $1,250. 592-7032 Nick or Glen.

VERY QUICK SALE

Clean 1969 GT Cortina, low mileage, well kept, with walnut dash, black interior and extras. $675. 479-8767.

'72 MK. IV

Black on black with maroon interior, fully loaded except sun-roof, $4995, 382-7195 or 382-6546. Ask for Don.

'73 CHEVELLE STATION wagon, 350, V8, automatic. P.S., P.B., radio, good condition. Call after 6 p.m., 479-3856.

'74 DODGE COLT, 4 DOOR sedan, deluxe 2000, automatic, Michelins, tested, very good condition, $2995. 479-2327.

1969 MUSTANG FASTBACK, chrome mags, new paint, very good condition, moving must sell, $2200 or offers. 385-7612.

1975 OLDS CUTLASS SUPREME, 350, auto, low mileage, 1 owner, lots of extras, immaculate condition, phone 748-0266 after 6 p.m.

1978 CIVIC CASSETTE, RADIO, body side moldings, undercoating, Ko Ko Mats, great shape, only 12,000 KM. 598-3908.

'68 CAMARO SS 454, 4-SPEED, 4.88 12-bolt posi, electric windows, new paint, $4500, or trade for Corvette. 474-2465.

'64 METEOR WAGON, GOOD general condition, reliable transportation or utility unit. Worth inquiries at $300 or offer. 658-5589.

1964 BUICK, V8, AUTOMATIC, 71,000 1-family miles, $350 or offers. 595-7056.

1955 DODGE 2 DOOR, SOME rust, engine needs good tune-up. Must go, first offer takes. 386-9159.

1972 OLDSMOBILE CUTLASS 3.0 automatic, power windows, air conditiining, $2600. 592-0027.

75 MAVERICK, AUTOMATIC, sedan, 25,000 miles, perfect shape, firm $3200. 479-2724.

MAKE US AN OFFER, WE CANnot refuse on a '65 Ford, 1 ton flat deck, 112-748-1775.

1974 TOYOTA COROLLA, NEW radials, new exhaust, radio, tuned, 42,000 miles, $2300. 721-3409.

1972 CAPRI COMPACT, CLEAN car, 30 m.p.g. $1395 or offers. 592-0967.

1953 CHEVROLET, CITY TESTed, good running order, $700. 477-8689.

1964 TRIUMPH HERALD, RUNning, good tires. New electrical. $200 or offers. 383-4804.

CARS FOR SALE

YOU CAN TRUST

THREE POINT MOTORS

FOR GOOD USED CARS

77 Datsun 710
Red four-door with white vinyl roof. Automatic, AM-FM radio. Only 8,000 miles! $4,995

76 Mercedes 300D
Our most popular model. Only 17,500 miles. Immaculate and priced $5,000 less than replacement cost! $16,975

76 Datsun 710
Metallic green two-door with brown vinyl roof. Four-speed, tach., and radio. $3,995

75 Vega Wagon
Beige, radial tires, only 27,000 miles. $2,495

74 Astre
Only $995

74 Datsun 710
AT. $3,495

74 Maverick
Two-door, automatic. Vinyl roof. radials, radio. $3,195

74 Pinto
Runabout, 4-speed, radials, radio. $1,995

73 Datsun 510
4-dr. $2,395

73 Datsun 610
Wagon. 4-speed, radials, radio. $2,995

73 Toyota
Corona $2,495

72 Datsun 1200
$1,495

72 Colt
Dodge four-door $1,895

72 Valiant
Automatic, radio $1,595

71 Buick
One-owner Lesabre 2-dr hardtop. Automatic, power steering, power brakes, radio $1,995

69 Datsun 510
4-dr. $1,495

Government at Hillside
385-6737

L(.)(.)K

1978 PONTIAC PARISIENNE BROUGHAM, 2 dr., black and red. Truly a beautiful auto. Velour interior.

1977 LINCOLN MK V — Every conceivable option including moon roof. In spotless order throuout.

1976 CORVETTE L82 auto. Leather, AM-FM 8-track, power windows, tilt wheel and only 15,000 miles.

1976 TRANS AM in factory like condition. Equipped with all the usual options.

1974 VEGA HATCHBACK. Runs and looks excellent. Ideal 2nd car. Automatic trans.

1975 SWINGER Hardtop, V-8 auto, P.S., P.B., radio. A sharp car!

67 COUGAR 390 C6
68 MUSTANG
67 SKYLARK Convert.

100 per cent BANK FINANCING OAC

YATES AUTO SALES
950 YATES 388-7722

RARE BARGAIN
1977 Mustang II Ghia, 8-cylinder, automatic 10,500 miles, still under warrantee, many extras including 2 Michelin snow radials, Ziebarted, just arrived from east. Cost $6,300, asking $5,200. 112-646-2824 evenings or before 8 a.m.

1964 LINCOLN CONTINENTAL, some rust, worth restoring, running but needs motor work. Reasonable offer accepted. 656-2314.

'72 VW SQUAREBACK, MICHELIN radials and mounted winter radials. Radio, excellent condition, $2,150. 479-5024.

1964 FALCON STATION WAGON, 6-cylinder, automatic, tested. Must sell this week. 656-2314.

'71 DODGE COLT, NEW ENGINE, new rear tires, mags, $800. 479-7256.

'68 OLDS TORONADO, 2 DOOR, good running condition $700 Firm. 479-1162.

'65 PONTIAC STRATO CHIEF, stationwagon, $250. 656-3609.

1973 COMET GT, AS NEW, 1-lady owner, $2,600. 478-4681.

'77 C TOYOTA CORONA, EXcellent condition, $3950. 598-6005.

SPORT, IMPORT CARS

1969 MGB, EXCELLENT CONDItion, hard and soft top, radials, wired. $2700 firm. 598-1844.

1969 DATSUN PICKUP, JUST tested, heavy duty bumper, good general condition. $895. 384-5911.

1974 TOYOTA LONGBOX, GOOD condition, call before 2, 477-4435.

'67 ROVER 2000TC, EXCELLENT condition, offers. 384-7019.

'70 TR6, MUST BE SEEN, LOW mileage. 478-5625.

MUST SELL — '71 MGB, ASKING $1800. For details phone 385-1730.

1975 MIDGET, EXCELLENT CONdition, asking $3200. 385-1185.

1975 MG MIDGET, EXCELLENT condition. Asking $3200, 385-1185.

68 MGB ROADSTER, ALL WORK is completed. Call after 5, 474-2697.

TWO VOLVOS, 1967-123 GT AND, '65 P1800. No triffers. 383-2793.

68' CORVETTE STINGRAY, 427 convertible, 4-speed, 743-4966.

'71 MG MIDGET, FORCED TO sell, offers. New motor, 658-5995.

69 MGB, AS IS, $995. 383-8985.

1969 TR6, BLACK, GOOD CONDItion, must see. $2500, 595-0429.

'74 VOLVO WAGON, 145E, 35,000 miles, $4995. 474-2446.

'70 MERCEDES 280 S, NEW CONdition, sacrifice $5500. 598-8516.

RARE, 1968 VOLVO 123GT, GOOD shape, offers, 592-0432.

1972 BMW 2002, $4,495. Phone 477-7191.

151 SPORT, IMPORT CARS

ALFA ROMEO
FINEST SALLES AND SERVICE
EUROPEAN SPECIALIST
EUROCAR
731 PEMMBROKE ST.
383-3626
1972 FIAT SPORT COUPE
DL 02134A

1977 BMW 530i
4-speed, air cond., 19,000 km., sunroof, AM-FM cass. stereo, metallic paint, Pirelli snows. $124,950. Phone 592-7468.

'69 TR6, V-8, NEW ENGINE, Michelins, $3,000. Plus '71 Vega GT, 4-speed, new tires and brakes, mags, $800. Will consider trade for British car on either car. 537-2548 collect.

1976 MGB (BOUGHT NEW IN 1977) Like new. Overdrive, AM-FM radio-cassette; 2 new snow tires. Phone 385-9047 Saturday after 5, and Sunday and Monday.

SPITFIRE 4, HAS REBUILT MKIII engine, with weber 40 DCOE, has GT6+ rear suspension, new Pirelli P3 tires, new top, cassette, 385-3616.

1974 RED TR6, IMMACULATE, Cibles, roll bar, AM-FM cassette, new Michelins, $5200. After 5:30, 479-8179.

1974 FIAT 124 TC SPECIAL FOUR door sedan 4-speed, good condition, $33,000 miles, $2300 or best offer. 383-0139 or 598-7223.

URGENT 1973 ALPHA ROMEO GTV 2000, excellent mechanical condition—needs paint. Phone 477-9344.

'70-'71 MERCEDES BENZ, 6.3, IMmaculate condition, 1978 replacement cost over $53,000, asking $12,900. 656-3317.

SUNBEAM ALPINE, HARDTOP, softtop, looks and runs good. Inexpensive sports car. $1250. Call Dale, evenings, 383-5771.

1974 CORVETTE, 350 AUTOMATic, power steering, leather interior, mags, dark brown, 42,000 miles, $7800 firm. 478-4704.

SACRIFICE, 1968 MERCEDES 230. Very clean and running well, offers to $3400. 595-2375 evenings 382-5165 days, ask for Anita.

1951 MGTD ROADSTER, REStored, $6000 firm. 1973 Jaguar XJ12, 41,000 miles, mint, $9000 or best offer. 7895 East Saanich Rd.

1975 SAAB 99LE, FUEL INJECtion, four wheel discs, Michelins, and more. $43,000 miles, $6,000. 478-3280.

'68 ROVER 2000, AUTOMATIC, radio, radials, two extra wheels with snow tires, roofrack, $1175. 477-1475.

MERCEDES 280S, 1971, ONLY 57,000 miles, 1 owner, asking $7,000. 658-8674.

BMW 2002
1975 Superb, 479-4905.

'76 VOLVO 242DL, 15,000 MILES, immaculate. $6000. 595-4916, after 5.

1975 BMW 2002, IMMACULATE inside and out, serious offers only. 595-5304.

'69 MGB, GREAT CONDITION, must sell. Asking $1700. 479-9754 anytime.

'69 TRIUMPH MK III; GOOD condition, 3 tops, 40,000 miles, asking $1600. 385-5802.

1970 VOLVO FOUR DOOR, EXcellent condition, two owner, $1700. 656-6551.

'71 OPEL GT, GOOD SHAPE, asking $2800, will take best offer, phone after 5, 385-4786.

'76 TRIUMPH SPITFIRE, EXcellent condition, many extras. Phone 479-8456.

1975 VW SCIROCCO, METALLIC silver, 4-speed, excellent condition. Phone 479-7584 after 5.

SACRIFICE $3250 FIRM
71 Formula 455, white Firebird, receipts for recent work, 384-4372.

1976 TR6, 19,000 MILES, BRITISH Racing Green. Excellent condition. 595-5930 after 5 p.m.

1965 MGB FOR PARTS, PLUS 5 spoke wheels and top. 592-4333, ask for Rick.

'64 MERCEDES 200B, GOOD condition, $2200 or best offer. 383-2261, evenings.

154 TRUCKS, BUSES AND VANS

1974 TOYOTA LANDCRUISER, excellent condition, low mileage, optional wheels and tires, radio. Must be seen. Highest offer over $5000. 598-6630 5-7 p.m.

1974 GMC ¾-TON, 4X4, CUStomized, a.m.-f.m. 8-track, white spoke wheels, radar detector, bucket seats and console, $5500 or best offer. 479-5548.

1973 DODGE TRADESMAN VAN. Good condition, new paint, new tires, excellent for outdoorsman, $2500 or offers. Phone 652-2484, anytime.

77 CJ5 DARK METALLIC BLUE, white spoke wheels, AM-FM cassette, C.B. radio. Custom made center console. $7000. 748-2664 after 5.

'72 GMC VANDURA ¾-TON, V-8, 3-speed standard, dark blue, white pin striping, ET mags, RA radial, just tested, no rust, $3500 or best offer, 479-0641.

Classic GMC ¾ ton, station wagon, bought in 1977, air conditioning, cruise control, tilt wheel, 10-15 LG tires, this auto like new. $9,000 firm. 479-1105.

'71 FORD ½ TON, STANDARD trans, 302 motor, good condition, tested till '79, $1700, 385-1829.
HUNTING WAGON, 1976 SIERRA

'71 VW WESTPHALIA CAMPER, low mileage on new motor, very clean, $3,850, or best offer. Or take small trade. 592-0967.

'77 CHEV-'77 FORD ¾ TONS, 4x4s, V8s, 4 spds, $6400. By Monday. Munro Motors, 748-8760, DL00388A.

'78 FORD F250 V8 AUTOMATIC, P.S., P.B., dual tanks, 16,000 miles, 8' Security camper, $6800. Munro Motors, 748-8760, DL0388A.

'63 PANEL TRUCK, 15,000 MILES on power train, Armstrong T-T, chrome spokes, Best offer. 386-0094.

WHITE SHORT BOX 1978 VANdura, power steering, power brakes, V-8, automatic, mags and tires. Call 479-9761.

975 TOYOTA LANDCRUISER, excellent condition, AM-FM cassette, call 388-4411 8 to 6; after 6, 383-4058, ask for Drew.

'64 CHEV ¾-TON, 6-CYLINDER, with cab-over box suitable for horse hauling. $600 or best offer. 478-9627.

1974 VOLKSWAGEN 7-PASSENger bus, superb condition, Michelin radials, automatic, $5200. 112-743-9246.

66 CHEV ½-TON, TESTED, DUAL exhaust, new tires, air shocks, 327 3-speed. In fair shape. $1,200. 385-0458.

HEY 4-WHEELER! '75 LAND Cruiser, rollcage, header, 5 off road tires, 2 tops, 32,000 miles, $5,500. Call 478-0587 after 6 p.m.

'60 VOLKSWAGEN VAN, FULLY camperized, insulated, runs if brakes fit, $400. 382-0581.

'76 CHEVY VAN, BLACK, NEW paint, mags, TA 50, flares, spoiler, sun-roof. $5800, 386-8608.

1976 ¾-TON GMC 350 4-SPEED, canopy, only 18,000 miles, excellent condition. $5800. 592-0737.

78 FORD PICKUP, STANDARD 6-cylinder, heavy duty springs. 479-7201.

1970 FORD ¾-TON TRUCK, $2100 or swap for smaller truck. Phone 652-2588.

'74 JIMMY SIERRA, 4-WHEEL drive, 2 tops, 8 wheels, best offer, 382-3216.

1976 12-PASSENGER FORD WINdow van, low mileage, immaculate condition, $8000, 658-8886.

'75 FORD, 4X4, CREW CAB, 642-3424 after 6. May be viewed in Victoria.

'75 FORD CREW CAB, 4X4, EXcellent condition, 743-2808 Cobble-hill.

LOW MILEAGE RED 1976 FIAT X19, concord condition, lady driven. 658-5385.

1977 CHEV 4X4, SILVER AUTO, 17,000 miles, $7,500 firm. 386-0591.

'63 FORD WINDOW VAN, RUNS, Offers. 478-0415 or 474-1888 after 5.

1959 CHEVROLET ½-TON FLATdeck, steel deck. 384-1003.

'72 VW WINDOW VAN, 7-PASSENger, excellent condition, 592-1511.

SMASHED UP '74 DATSUN PICKup, for sale. 385-6836.

1956 DODGE FARGO TRUCK for sale. 388-7307.

154 TRUCKS, BUSES AND VANS

1974 GMC CURTIS CAMPER
¾ ton, 350, V-8 AT, 20,000 miles, nicely equipped and priced right.
$5995
For complete details contact Wes Downey at Brian Holly Motors, 384-1161, DL00903A.

VAN!!
1976 GMC ¾ ton, long wheelbase, VANDURA. Los mileage, very clean. 6-culinder automatic, power steering, power brakes, radio. For information and personal service, contact
BARRY FOSS
Empress Pontiac Buick GMC Ltd.
382-7121 DL01227A 595-6703

STUDENT MUST SELL 1977 GMC Vandura. Black, excellent condition, 15,600 miles, 350 V8 automatic, power steering, power brakes, camperized. 10,000 BTU furnace, ice box, stove, 29 gallon fuel tank, ralley wheels, heavy duty rear step up bumper, radio, cassette deck, $8,250 or best offer, 592-4884 ask for Bill or view at 3181 Kingsley.

SCOUT II
1973 IHC, 4x4 runabout, V8, 4 speed, radio, custom interior, warn hubs, very good condition. For information and personal service, contact.
BARRY FOSS
Empress Pontiac Buick GMC Ltd.
382-7121 DL01227A 595-6703

'75 FORD
¾ ton CAMPER SPECIAL. Many extras. Priced to sell. Will look at any trade. Please call LEA WALLE at Empress Pontiac Buick GMC Ltd. 382-7121, res. 383-9423. DL01227A.

1976 DODGE ¾ TON, V-8 AUTOmatic, power steering, power brakes, radio, 16,000 miles and 1976 Vanguard camper 9½ ft., 3 burner stove with oven, fridge, furnace and a port-a-potty in toilet compartment. Immaculate unit. $8800. 478-7420.

71 FARGO POWER WAGON 4X4, 383, automatic, power brakes, radio, winch, 2 auxiliary tanks, extra heavy duty bumpers, low mileage, good condition throughout. $2,995. 652-3302.

1977 DODGE ¾-TON 440, ONLY 21,000 km., with '76 11 ft. Falta Camper including jacks, fridge, furnace, toilet, only $11,900. Coastline Trailer Centre Ltd., 3388 Douglas, 382-6102, D-01346A.

1971 CHEV ½ TON VAN, CUStomized body and interior, Solonoid doors, good tires, with mags, good transmission and motor, needs to be assembled. $1,000 firm. 478-4424.

73 PASSENGER SCHOOL BUS, not up to motor vehicle inspection standards but, good for private use. $1500 or best offer. Contact F. Hughson at 656-1129.

1975 ¾ TON CHEV SCOTTSDALE, p.s., p.b., 4 speed, 30,000 miles with cab over camper including jacks, stove, 3-way fridge, furnace. 479-4940 or 479-1583.

1954 GMC 6-WHEEL DRIVE army truck, especially suited for hunting or equipment carrying, no battery. $1700. Phone 642-3381.

1971 VOLKSWAGEN WESTPHAlia, camper van, sleeps 6, stove, fridge, sink, pop-up-top, everything in good condition, $3800 or close offer. 479-6089.

'66 LANDROVER 109 PICKUP, needs brake, engine work. Rebuilt transmission, recent clutch, Michelin radials. $1,300. 386-1683.

1975 GMC JIMMY 4X4, 350 AUTOmatic, dual exhaust, headers, white spoke wheels. $6,000. 652-1353, 652-3422.

1974 GMC ¾ TON VAN, 6 CYLINder 3 speed, radio, new paint, 38,000 miles, $3,450. Days 385-7727, nights 385-6538.

1971 GMC HEAVY DUTY ½ TON, with canopy, ¾ ton suspension, V-8 automatic, radio, good body and paint, $1,200. 386-0540.

1974 GMC ¾-TON VAN
Customized, mags, excellent cond., 350 4 bbl, must be seen. 384-4070.

1968 GMC ½ TON, NEW 396, HOLley 780 double pumper, overbore, shaved heads, needs body work. Contact 382-8548 after 5.

65 CHEVY VAN WITH COLLAPsible top, camperized, needs some motor work, $600 or offers. 1435 Harrop Rd.

1974 FORD F250, AUTOMATIC, with canopy, power steering, power brakes. Radio. $3395. 383-0109 after 4 pm.

ONLY 18,000 MILES. 75 DODGE ¾-ton, automatic, power steering, power brakes. Many extras. 478-8558.

LETS MAKE A DEAL! CLEARance sale on all trucks, 40 trucks ria) Ltd., 2435 Trans Canada Hwy., Victoria, B.C. DL 01668A. 478-1774.

'73 INTERNATIONAL 4X4, TRAvelall, 4 speed, ¾ ton, roof rack, Warn winch, 53,000 miles, tested, 385-9495.

1975 FORD ¾ RANGER 460 V8 automatic, power brakes, dual tanks, fiberglass canopy, good condition. $4,500. 478-7924.

1970 FORD, ½ TON, 6 CYLINder, 3 speed, 53,000 miles, excellent shape, insulated canopy, $2100. 477-2264.

47 WILLYS OVERLAND, 2 wheel drive wagon, Chev 6 cylinder, runs very well. Excellent winter vehicle. Offers. 598-8517.

1969 GMC VAN, 4-SPEED, STANdard, good running condition, needs some body work. After 5, 383-7944.

1977 DATSUN DELUXE PICKUP, 5 speed, 16,000 miles. Checked in May. Canopy and mags. Must sell. Offers, 479-5290.

1973 GMC VAN, ¾ TON, ONE owner, partial camperized, 20,000 miles on hp 327, 6 tires on rims, 595-2575.

1969 CHEV ½ TON PANEL truck, good shape, just tested, best offer on $1000 takes. 592-1015.

1970 VW VAN, FULLY CAMperized, $2500 or best offer, 598-4987.

1955 CHEV SILVER GRAY ½ ton pickup, must sell, $3,995. 383-8985.

SPORTY 1978 FORD F250, 7900 GVW, camper special, 8,000 miles, $7650. 658-5935.

1974 TOYOTA PICKUP, 39,000 miles, fiberglass canopy, $2200. 477-8689.

1966 GMC ½ TON WITH 1 TON rear frame and stake box, good shape, $750 or best offer. 652-2351.

CHEVY — VAN, FULLY equipped, raised roof, insulated, $1950 or best offer. 384-9466.

76 FORD 4X4 XLT, CANOPY, BIG tires and wheels, $7,500. 385-9990 or leave message, 485-7013.

1967 ECONO VAN, AS IS, $300, TO view 625 Hillside or phone 388-7311, between 8 and 5 weekdays.

1969 VW WINDOW VAN, SEMIcamperized, tested, $1300 or best offer, 479-4727.

1976 FORD E250 ECONOLINE van, power steering, power brakes, radio. $5000. 474-1717.

'77 CHEV VAN, V-8 AUTOMATIC, radials, porthole windows, $5700 or offers. 479-9844.

1974 FORD COURIER PICKUP, only 20,000 miles, excellent condition, $2,600. 479-8968.

1972 DATSUN PICKUP, V-8, 215 cu. in., new tires, good shape, asking $2100. 382-8702.

'76 TOYOTA LONGBOX, 38,000 miles with canopy, great shape. Asking $3,950. 598-6005.

1974 FORD COURIER ½ TON, automatic, radio, 35,000 miles. $1,950. 479-4966.

'71 DATSUN TRUCK, WITH CANopy, new brakes and clutch, 592-0236.

1965 CHEV, HEAVY DUTY ½ ton, 292, good condition, $900. 477-2034.

'78 4X4 CHEV, POWER STEERing, power brakes, automatic transmission, 382-1361 or 592-0344.

'74 DODGE MAXI-VAN B300, 360 V8, p.s., p.b., camperized, new paint, tires, $4000, 592-3358.

250 FORD 1969 ONE OWNER, and camper, 18' cabin boat, 50 Merc. 386-3638.

UNIQUE CAMPERIZED 1973 Econoline, must be seen, 656-5070.

1968 F250 4X4, NEW TIRES, NEW paint, A-1 condition. $2500. 748-8862.

'69 CHEV PICKUP, OFFERS. 595-4933.

'64 CHEV, ¾ TON, $850. 477-8044.

'73 MAZDA PICKUP WITH CANopy, low mileage. 478-1888.

154 TRUCKS, BUSES AND VANS

TODAYS SPECIAL!
1978 CHEVROLET Custom Deluxe ½-ton pickup with econo 6 cyl. engine, power steering, and 3-speed trans. Plus canopy. This immaculate unit has only 13,000 kilometres and the price is right with CHARLIE PETERSON at Empress Pontiac Buick GMC Ltd. 382-7121 or res. 592-0458. DL01227A.

FOUR-WHEEL DRIVE
Go just about anywhere in comfort, '65 Jeep Wagoneer, V8, automatic, power steering, power brakes, Warn hubs, radial tires, dual tanks, trailer brakes, etc. Super condition throughout. 478-9479.

1973 F250 $3,200
CAMPER-TRAILER SPECIAL
V-8 auto, PS, PB, low miles, radio, blue two-tone, new 750x8-ply, sliding rear window, electric, and hydraulic brake controls, wired, very clean. 652-1972. 595-8611.

1976, 4X4, DODGE CLUB CAB, 318, ¾ ton, power steering, power brakes, 4 speed transmission, and 1976 Frontier 10' camper with toilet. Both good as new. Sold together or separately. 385-0318 after 6.

1974 FORD VAN, COMPLETELY camperized, 3-burner stove, 3-way fridge, 30-gallon water tank, sink, AM-FM stereo 8-track, porta-potti, 30,000 miles, sleeps 4. Days 386-2155, evenings 721-3947, call Jim.

'67 KENWORTH C.O.E.
Rebuilt 290 Cumm. 15 speed. 44,000 lbs. axles. L.W.B. Sleeper. Air Slide 5th. Rubber block suspension. New brakes. Good rubber. Very good condition. 112-248-3424.

1976 GMC 4X4, ¾-TON PICKUP, low miles, excellent condition. Good buy. Gordon's Mobile Sales Ltd., 3 miles south of Ladysmith on the Island Highway. Phone 245-3946, DL 00237A.

974 F250 4X4 RANGER, 360, 4 speed, headers, dual tanks, factory AM-FM 8-track, 1200x16.5 white spokes, $5800, Phone after 5, 478-7603.

1974 GMC CAMPER SPECIAL, p.s., p.b., p.w.r., brakes, camper window, 4-speed, dual batteries, radio, 2-tone. Excellent shape with canopy, $4300. 652-5585.

'68 MERCURY ½-TON, STEP side, short box, 289, headers, automatic floor shift, bucket seats, good condition. Needs paint. $850. 383-9073.

THIS 1968 VW VAN MUST BE seen. Professionally camperized, new radial tires, new engine, new paint, Bosch headlights, etc., etc., etc. $3150. 479-0288.

158 TIRES

NEW
Fibreglass Radials
BY
GENERAL
Tubeless - Whitewall
Priced As Low As
$46.89 FOR BR 78-13
AT
D & D TIRE
1620 BLANSHARD
382-7283

7 DAY SAVINGS
STEEL BELTED RADIALS

145X10	Dunlop	39.20
155X12	Pirelli	42.95
165X13	Pirelli	51.00
165X14	Pirelli	49.90
165X15	Pirelli	56.55
185X15	Pirelli	66.30

BEST BUYS
4 PLY POLYESTER

B78X14	Dayton	25.50
G78X14	Dayton	29.90
G78X15	Dayton	29.90
H78X15	Dayton	31.90

GOLDEN MILE TIRE
2551 GOVERNMENT ST.
382-8228

Road King
WIDE TRACK
All Terrain — Polyester
RAISED WHITE LETTERS
Ideal for 4x4's, RV's and Pickups
$79.95
Size 11x15, 6-ply rated
QUEENLAND TIRE
851 VIEWFIELD RD. 384-8072
MON.-FRI. 8-5, SAT. 9-12

TIRES FOR SALE
Four Good Year Eagle radials, 8x78-14, only driven 300 miles, going reasonable. 386-2019 between 4-8 p.m.

FOR OLDER CADILLAC, FOUR tires, rims and hubcaps and brake drums, starter motor. 598-7616.

F-60X14 SUPER CHARGERS, mounted on ET 6-stud mags. 383-4785.

TRADE FIVE 800 BY 16.5 RIMS and tires for five 7-50 by 16 splits. 652-2041.

BRAND NEW B.W. STEEL-BELTed, radial tire, size DR78-14, 595-6359.

RADIAL TA SNOW TIRES, LIKE new, on rims, $100. 656-6394.

TWO 12X16.5 MOUNTED, STUDded, snow tires. 658-8223.

700X15 TRUCK TIRE ON FORD rim, $30. Offers. 384-7019.

TWO 13" ET MAGS AND TIRES. Phone 382-5731.

160 PARTS, ACCESSORIES

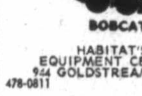

BOBCAT
HABITAT'S
EQUIPMENT CENTRE
944 GOLDSTREAM AVE.
478-0811 DL-0078A

AUTO SUPPLY CENTRE
OPENING SPECIALS!

Filters $1.95, most domestic vehicles, PH, BA, 13A, 25, 30, 5, 43

Munro air shocks, $69.95

Lucas Quartz-Halogen lights $44.95

Mud flaps 24"x30" $7.95

Many other in-store specials!!

Your Island dealer for Clark Bobcat loaders an dAllis Chalmers Tractors.

FOUR 6 BOLT 14" MAGS WITH F60 Tiger paws, fits small pickup. Two B78 14" snow tires, Two 6.95 14" summer tires, One 165 SR 13" radial, Two Craig speakers, Universal roof rack, 68 Cortina grill, bumperettes, moldings, back up lights, old hood ornaments. 386-8027.

'61 FORD VAN, PARTS OR whole, '68 Parisienne windshield and 12-bolt rear end set up for coil springs, two Chevy II 10½" bell housings, Accel super coil, stock 327 4-barrel manifold, also small black Chev dual fours set up. All items priced to sell. 385-6660.

MR. GASKET 4-SPEED SHIFTER and linkage, $50. Headman headers, for small block Chev, $45. MT valve colours for small block Chev, $20. 750 Double pump Holley carb. Never used, $170. '65 Old's 12 bolt posi chrome cover. Set up for leaf suspension, $150. Ask for Mark after 5, 246-3701.

200 CUBIC INCH MUSTANG 6 cylinder motor, $100, Rad $20, transmission $20. 382-5266.

1973 CAPRI, EXCELLENT BUY for mechanical. Highest offer. 383-3130.

1970, 340 CYLINDER HEADS, 2.02 inch valves, $150 or best offer, 383-1465.

DODGE VAN SEAT, AS NEW, $75. Van rear heater, $50. 477-5414.

FOUR FORD ½ TON RIMS $30. 652-3171.

FOR PARTS, '72 DATSUN, COMplete, offers, 656-7087.

'65 CHRYSLER, EXCELLENT condition, selling parts, 383-7660.

WANTED ENGINE FOR AUSTIN Mini 1000, 382-9921 after 5 p.m.

COMPLETE 350 ENGINE OUT OF 1973 Chev, $300, 595-5887.

FOUR GM 14" CHROMIES $85 OR offers. 652-5693.

FOUR TIRES, 650X16 ON FORD rims, $60. 595-6014.

160 PARTS, ACCESSORIES

TRUCK WRECKING
CROSS ROAD MOTORS
COBBLE HILL, 743-2352.

Why Sell Your Car?
Have your import or domestic engine done by professional rebuilders. Rebuilt engines available. Sea Power and Machine, 656-4341.

66 CHEVELLE V-8 TWO DOOR hardtop, damaged right front, sell as is or for parts. Can be seen at 4077 Holland Ave, 384-7996. 479-9788.

CHEVY PARTS
1.94 heads, '55 Spotlight, '56 steering wheel, hood, trunk lid, hardtop doors, rear windshield, '55 hubcaps. Much more. 384-5790.

PARTS WANTED
for 57 Chev Belair two door, fenders, seats, 283 engine and power glide auto trans in running condition. 656-4282.

BRAND NEW 45 DCOE WEBBER with Inlet manifold, will fit all Mini's. $100. 3.7 final drive gear, $40. Valve grind gasket kit, $10. 382-9668.

'67 CAMARO SS, BIG BLOCK hood, hidden headlights, mags, vinyl top, less motor and trans, $995. 477-2931.

VICTORIA 4-WHEEL DRIVE
FREE WHEELING HUBS for any make of 4-wheel drive. D-13531.
597 Hillside at Rock Bay 388-6511

WANTED NEWER REAREND complete for 88" wheel base Land Rover. Any help appreciated. Paul, 8-5, 382-6311, 598-2261.

77 LAND ROVER, 109" WHEEL base, complete rearend, new axles, good drums and lining. Offers. Paul between 8-5, 382-6311, 598-2261.

2"X3" BOXED TUBING HOT ROD frame, comes with front and rear suspension, $125. '48 Ford rear end $30. 656-2405.

301 CHEV, SMALL BLOCK, APprox. 500 horsepower, never run. Sacrifice. Open to offers. 652-1718 after 5.

'66 CHEVELLE FRONT END, complete, unassembled, .030 over 327, 194 heads, misc. 55-56-57 Chev parts. 385-5862, 383-3481.

4 COMPLETE 16" FIREBIRD Ralley wheels, $100. Custom-made trailer hitch, to fit '76, '77 Firebird or Camaro, $30. 386-0689.

CRAIG CASSETTE PLAYER AND solid state 8-track tape deck in perfect working order, both with speakers, $45 each. 382-8670.

VOLKSWAGEN ENGINE, RECONditioned, zero miles, $400 installed. Days, 382-6020; nights, 385-5340.

390 OFFERS, 2C 6 TRANSMISsions, 2-door Galaxie, 4-door Galaxie, and parts. 382-1585.

WANTED — TOYOTA CROWN engine parts, selling 13" mag wheels, 598-4367.

1965 FORD WAGON, NEW FRONT end, needs engine and transmission work, 385-2057.

1970 DODGE CHALLENGER RT, 383 automatic, for parts. Also Turbo 400 for GM. 478-8180.

WANTED DEAD OR ALIVE your truck 318. Paul, 8-5, 382-6311, 598-2261.

'70 COUGAR, 351 CLEVELAND, body parts, Hudson and '65 Galaxie. 642-3688.

PORTED AND RELIEVED 351 W heads, no valves or springs, $150 firm. 384-1385 Jay

MUNROE AIR SHOCKS, 488-12 BOLT GEARS, TWO 650 HOLLY CARBS. 478-3455.

MUNROE AIR SHOCKS, 488-12 bolt gears, two 650 Holly carbs. 478-3455.

INTERNATIONAL 264 ENGINE and transmission in parts. Between 5 - 7. 382-3653.

WANTED: TIRES 800X16.5, ALSO 8-bolt wheels. 8' Canopy Cab height, 384-3305.

1956 CHEV., BUCKET SEATS, new clutch, rebuilt 235 engine. 383-1558.

WANTED — FORD 390 OR 428, low mileage preferred, if not, good condition, 384-8318.

WANTED RENAULT 16 FOR parts, Phone John at 656-3830, 656-6775, 652-1192.

350 FOUR BOLT MAIN. BLOCK just done, pistons, rods, crank, cam, etc. $500, 642-5080.

9" FORD POSI, FORD GEARS, 8" Ford rearends, '65 Chev grill, 479-2337.

REBUILT HEAD FOR SLANT 6-225, Offers. Bruce 478-7830.

CRANE COMPETITION BLAZER cam, $45 or best offer. 595-5928.

162 AUTO REPAIRS, SERVICE and TOWING

DARYL'S MOBILE AUTO REPAIRS AND SERVICE
At your home or business, 24-hour emergency service. Phone 388-4436.
Special rates for Old Age Pensioners

RADIATOR REPAIRS, FAST TOP quality repairs at Maurice's Auto Body, 427 Beta St., phone 386-3381 or 384-8094. Located behind the Burnside Pay and Save Gas Station.

VM AUTO REPAIRS, SPECIALIZing in Volkswagen repairs. Low labour rates. All jobs guaranteed. 383-1212, 649 John St.

VOLKSWAGEN SPECIALIST, Bever Brothers Automotive, Formerly Oak Bay 66, 1945 Oak Bay Ave., 598-3525.

COMPLETE AUTOMOTIVE AND marine repairs, $10 an hour cash or trade. 479-1249, 479-3740.

SCRAP CARS HAULED
Associated 478-9571

164 AUTO BODY WORK AND PAINTING

BRISTOL MOTORS
Open again for business after staff holidays
Top quality auto body repairs
711 Tyee Rd.
(across from Doman's)
Phone 388-5923

166 CARS AND TRUCKS WANTED

NEVER
SELL YOUR CAR
UNTIL
YOU HAVE
OUR OFFER
INSTANT
CASH!
DePape Motors Ltd.
779 Pandora 384-8035

WE PAY
the Highest Prices for Your Clean USED Car
TRY US — YOU'LL BE SURPRISED!
CONTACT CARL SPICER
Used car mgr.
Empress Pontiac Buick GMC LTD.
382-7121 DL01227A

TOP DOLLAR
FOR
TOP CLEAN CARS
Contact:
BRUCE LOCKHART
CORNELL-CHEV-OLDS
3050 Douglas 385-5777

CASH
"FOR GOOD USED CARS"
TRADE UP or TRADE DOWN
Call 382-9111
GARDEN CITY AUTO SALES
2978 DOUGLAS

CASH FOR LATE MODEL CARS
We Also Consign
ESQUIMALT AUTOMART LTD.
480 Esquimalt 382-7195

166 CARS AND TRUCKS WANTED

DONATION WANTED, CAR SUITable for Demolition Derby, Langford Volunteer Fire Dept., phone 478-7531 or 478-4879.

WANTED ONE OR 2 TON FLAT deck or van, with duals, good condition, 384-9826.

STUDENT NEEDS VOLKSwagen in reliable condition, 382-7457 after 6 p.m.

WANTED — '68-'71 NOVA, DART or Valiant, 4-door sedan, 6-cylinder automatic, 478-7579.

ONE, TWO OR THREE TON dump truck. 656-5671.

1966 CHEVY II OR NOVA, GOOD body motor unimportant. 478-8194.

WANTED, DODGE COLT
478-6796.

168 CAMPERS, TRAILERS and MOTOR HOMES

PEDEN RECREATIONAL VEHICLE LTD.

VANGUARD
MOTORHOMES — CAMPERS
TRAILERS — 5th WHEELS
— VAN CONVERSIONS —
IMPORT CAMPERS
CANOPY TOPS

PRE-INVENTORY
CLEARANCE
NOW IS THE TIME TO BUY
AND SAVE!!

X-RENTAL SALE
Starting Sept. 22 we will have available for sale '78 20½ ft. and 22½ ft. VANGUARD Mini Motorhomes as well as 8', 8'9" and 9'6" VANGUARD campers at SUBSTANTIAL SAVINGS.

PRE-INVENTORY
Parts - Accessories
CLEARANCE

6' Ratchet roll-up awning	$49.95
Equalizer hitches to clear from	$45.00
Camper frame tie down front and rear. Reg. $149.95.	Only $95.00
3 burner hot plates	$54.95
15 x 39 Radius corner sliding window	$49.95
1½ Ton Hydraulic jack	$12.50
Tire covers	$9.95
Porta Sinks	$14.95
Drink trays and engine covers. Your choice.	$23.95 ea.
12.5 Boleman air conditioner	$510.

REPAIRS
RENTALS
(Off Season Rates)
Van Tops Installed

PEDEN RECREATIONAL VEHICLE LTD.
386-3464
AFTER SEPT. 22 HOURS: 8-5
Behind Empress Pontiac Buick
2855 QUESNEL ST. D-01950A

RAVEN RVs
Van Conversions
Custom Builders
END-OF-SEASON SPECIAL:
17 ft. RAVEN Trailer, fully equipped. Reg. $5795, NOW $4995.
Also see us for truck canopies.
479-3178

ARE YOUR TRUCK SPRINGS ADEQUATE?
We sell and install DENDOFF overload springs for all trucks including imports! Phone 384-0213.
LOGAN'S RV SERVICE CENTRE
650 Burnside East, near Douglas.

1976 DODGE ¾ TON, V-8 AUTOmatic, power steering, power brakes, radio, 16,000 miles and 1976 Vanguard camper 9½ ft., 3 burner stove with oven, fridge, furnace and a port-a-potty in toilet compartment. Immaculate unit. $8800. 478-7420.

1971 VW WESTPHALIA, VERY good condition, less than 10,000 miles on factory block, approximately 15,000 miles on Michelin radial tires, plus near new Michelin radial snow tires. $3800. 477-5802.

11' VANGUARD CAMPER, FIberglass roof, sleeps 6, very good condition throughout. $3,500. View at 6361 Conconi Place (off Tanner Rd.) or phone 652-1852, after 6 p.m.

11' GALAXIE CUSTOM-DESIGN camper, excellent condition, stove, toilet, furnace, ice box, 40-gallon water tank, built-in bar and new jacks. $3000. Ladysmith 245-2537 after 5:30.

BEAUTIFUL 30' AIRSTREAM
3-way fridge, forced air heat, w-w carpet, etc. Tow car, New Yorker, loaded, plus H.D. hitch, mirrors, trans cooler, clean outfit ready to go. 4401 Hilton Pl. 477-6600.

'77 DODGE ¾ TON 440, ONLY 21,000 km., with '76 11 ft. Falta Camper including jacks, fridge, furnace, toilet, only $11,900. Coastline Trailer Centre Ltd., 3388 Douglas, 382-6102, D-01346A.

1972 VOLKSWAGEN CAMPER, less than 500 miles on guaranteed motor. Pop-up top, icebox, sink, sleeps 4, radio, tape deck and CB. Excellent condition. 595-5611.

DELUXE 10½' 1974 VENTURE, hardtop tent trailer, swing out kitchen unit, furnace, 2-way fridge, sleep 6, $2700. 478-5647.

MUST SELL - 1973 17' TRAILer, toilet, fridge, stove, furnace, sleeps 6, asking $3500. 652-1330 or 652-4149.

14' TRAILER, 3-WAY LIGHTS, ice box, stove, furnace, flush toilet and electric brakes. $1,350. 384-6993.

11' DELIGHT CAMPER, SHOWer, hot water, fridge, toilet, $3,995. Bob's Mobile Homes, 386-3623, 25 Crease, DL-00414A.

1975 20' PROWLER, SELF-CONtained, excellent condition, many extras, trailer hitch included. $5295 or offers. 478-5154.

21' FULLY EQUIPPED MOTOR home, low mileage, excellent condition, $8500. 383-3051 or 385-1590 after 5 p.m.

23' WINNEBAGO, LOW MILEage, excellent condition, fully equipped, large fridge, shower and bath tub. 477-5241.

14' SCAMPER, 3-WAY FRIDGE, sleeps 5, like new, $2,095. Bob's Mobile Homes, 386-3623, 25 Crease, DL00414A.

20' MOTORHOME, NOT FACTOry, propane fridge, stove, toilet, sleeps 4, tested, till March '79, $3,000. 479-2981.

1976 PROWLER 21' SELF CONtained, excellent condition, ideal for winter holiday, extras. $6,400. 656-1436.

WE WILL BUY YOUR GOOD used Rec. Vehicle. Peden R.V. Ltd., 2855 Quesnel St. 386-3464.

20' TRAILER, 1972, FULLY SELF-contained, $3,600, 2793 Sooke Rd., 478-8477 after 5.

FOR RENT: 21' WINNEBAGO motorhome, available Oct. 28th on. 477-2704.

SPACIOUS 10½' SECURITY camper with firdge, stove, bathroom, etc. $2450. 474-1932.

'77-8 FT. PILGRIM CAMPER, like new condition, $2900 firm. 598-1040.

NEW DELUXE 8' ALUMINUM canopy, lights, insulated, 1291 Garkil. 477-3562.

8' SLIDE-IN CAMPERETTE, EXcellent condition, $900 or best offer. 477-5741.

1977 VANGUARD CAMPER, 8' fully equipped, 595-8078.

1977 JAMBOREE, 21,000 MILES, extra's incl. air. 658-5129. $12,900.

168 CAMPERS, TRAILERS and MOTOR HOMES

LOGAN'S RV
MOTORHOMES — CAMPERS
TRAILERS — CANOPY TOPS
VAN CONVERSIONS

ANNOUNCING
SOMETHING NEW
IN VAN CONVERSIONS
OKANAGAN

Super Maxi-Van
ON DODGE 360 chassis
FEATURES: — Spacious over-cab bed area as well as dinette area bed, sleeping 4 comfortably. Fresh-water toilet with holding tank, 3-way fridge. Convenient floor plan with ample cupboard space.
$15,959

MOTORHOME SPECIALS
20 FT. OKANAGAN, self-contained, on Ford 351 chassis with cruise control, tilt wheel and swivel seats. Popular rear kitchen model.
SPECIAL PRICE $18,395

22½ ft. OKANAGAN, self-contained on Dodge 440 chassis. Features tub and shower, large gridge, many extras.
SPECIAL PRICE $18,995

TRAILER SPECIALS
16 ft. OKANAGAN with flush toilet and holding tank, fridge and furnace, spacious floor plan.
SPECIAL PRICE $4,995

'77 (new) 13 ft. OKANAGAN, Bubble roof, low profile. Fridge and furnace.
SPECIAL PRICE $3,150

Good Selection
OF CAMPERS AT END
OF SEASON DISCOUNTS
PARTS AND ACCESSORIES
— REPAIRS —
WE — Install hitches. Wire your vehicle for trailer or camper — Install appliances.

OPEN (Mon.-Fri.) 9-6 p.m.
650 Burnside East near Douglas
D-00287A
384-0213

YATES AUTO
950 YATES ST.

CORDOBA
1977 in immaculate condition, burgundy in colour with leather, cruise, power windows, air conditioning. A perfect car.
100% Bank Financing

MK V LINCOLN
1977 in as new condition, fully complemented with all options.

MONZA 2+2
A rare model in lovely condition. 363 cu. in. V-8, 4-barrel, 4-speed. This one won't last long. Fast!
100% Bank Financing

CHARGER 500
1970 red and black with 383, auto., headers, radio — tape deck, vinyl top. A sharp looking car.

CORVETTES
1976 with just 15,000 miles, loaded.
1978 loaded.

MONTE CARLO
1976 maroon with velour interior and all the necessary options. A beautiful automobile.
100% Bank Financing

MOTORCYCLE
1978 YAMAHA 650 Special, 4,000 miles. New cost $2875. Save hundreds. What do you have to trade?

YATES AUTO
950 YATES ST.
388-7722
D-01610A

CAMPERS NEW

8' Western Wilderness	$4380
10' Western Wilderness	$6640

CAMPERS USED

'72 Vanguard 10½'	$3200
'71 Vanguard 11', loader	$3600
'77 Okanagan 9½'	$4200
'70 Randell 8½, no overcab	$1050
8' Falta	$1200
'74 Travelmate (import)	$2000
'75 Okanagan (import)	$1700
'76 Bell (import)	$2200

TRAILERS NEW

'79 Wilderness 20'	$7550
'78 Wilderness 22'	$7260
'79 Wilderness 32' 5th wheel	$13,917

CAMPERS USED

'75 Travelaire 25'	$6800
'74 Glensette 26'	$7800
'75 Layton 17'	$3800
'65 Aristocrat 12'	$ 900

DOGWOOD
TRAILER SALES
478-6841 DL00421A
2630 Deville Rd.
Highway 1 at Millstream

ZODIAC RV SALES
& SERVICE LTD.
1080 GOLDSTREAM AVE.
OPEN MON.-SAT. 8:30-5:30
474-1228
DL02161A.
Special sale of nearly new trailers, 15'-30', single and tandem axle, Sleeping 4 to 8. 5th wheel, Brill motor home, campers, trucks, automobiles, boats, outboard motors, and Zodiac inflatables. Large selection of trailer parts. Propane and Sani dump. Estimates and expert work done on all insurance claims by our large body and paint shops. Repairs to all makes of outboard motors, all repairs by qualified mechanics.

We've Got Them!
Parts - Accessories
PROPANE
All at
BOB'S
MOBILE HOMES LTD.
25 Crease 386-3623
DL 00414A

Volkswagen Westphalia
1970, 73,000 miles, deluxe model, radials, front mounted spare and cover. Hot air furnace. Icebox, sink, poptop, sleeps 3. Good mileage. Excellent condition throughout. $3,650. 384-6077.

5TH WHEELER
18 ft. custo built in 1976. Sleeps 4, shower amnd hot water, fridge, furnace and oven. Large holding tanks. Easily towed with ½ ton PU. Hitch included.
$6,500
LOGAN'S R.V. SERVICE CENTRE
650 Burnside, near Douglas
384-0213 D-00287A

COMMUTER'S SPECIAL — 28' fully equipped Trailer: strategically located, Cambie and Marine rental park. Ready to haul. Phone 112-734-4396, 7 P.M. to 9 P.M., or write R. Bennett, 2255 W. 13th Avenue, Vancouver. $6,500.

FACTORY BUILT CORDALANE deluxe camper, built on '71 1-ton Chev truck with duals, V-8 engine with automatic power, steering and brakes, only 12,000 miles. $9,900. 400 Obed Avenue, 383-6581.

MUST SELL 1977 25 FT. TERRY, like new, 16 ft. automatic awning, remote TV antenna, carpet throughout, storm windows, 60 watt Pioneer stereo. Tom 386-1076 days, 478-7039 Evenings.

1976 14' VANGUARD TRAVEL trailer, self contained, excellent condition, 748-9434.

IMPORT CAMPER, GOOD CONdition, $800, or best offer, 385-2292.

TENT TRAILER, $200. 658-8861.

1974 FLEURY MOTOR HOME, 19 feet, 18,000 miles. $10,500, 479-7264.

IMMACULATE, 8'6" VANGUARD camper, fiberglass top, 658-8223.

168 CAMPERS, TRAILERS and MOTOR HOMES

DOMINION MOTORS
HOME OF
—LAYTON—HOLIDAIRE trailers
—KIT Campers
—CHINOOK Motor Homes

SPECIALS
76 DODGE WASTERVAL MAXIVAN, auto, P.S., P.B., AM-FM stereo, 3-way fridge, furnace, stove and oven, blower fan, toilet, sleeps 4. 12,000 careful miles. Our price $11,000.

76 BRITTANY motor home, auto, P.S., P.B., AM-FM stereo, truck air, C.B., bathtub, large fridge, duct heat, T.V. ant., sleeps 4. Low mileage.
Was $16,950 NOW $16,450

Good Used RV's
74 APACHE hardtop tent trailer, Ramada model, fridge, furnace, sleeps six. $2595
73 18 ft. ARISTOCRAT on tandems, fully self-contained. Fridge, furnace, air conditioner. BARGAIN AT $3995
67 31-ft. AIRSTREAM $7250
70 10-ft. LANCE Camper $1995

PARTS, ACCESSORIES
REPAIRS
HOURS OPEN
Mon. to SAT., 8 A.M. to 5 P.M.
Dealer Licence Number D-00448A
1703 BLANSHARD ST.
(Across from Hudson's Bay parking lot), Victoria, B.C. 385-5012.

COASTLINE
TRAILER CENTRE
3388 DOUGLAS
(Across from Suburban Motors)

FRONTIER
SEPTEMBER
CLEAROUT
CAMPERS
MOTORHOMES
FULL PARTS AND SERVICE
OPEN NIGHTLY TIL 8 P.M.
Monday thru Thursday
SUNDAYS 1 p.m. to 5 p.m.
382-6102
D-01346A

Fennell's
TRAILER SUPPLIES LTD.
PROPANE — REPAIRS
AND
APPLIANCE SERVICE
Custom Building
and
Van Conversions
Large Parts
and Accessories Store
652-3941
Mon.-Sat. 9 to 5
Sun. 12 to 4
6459 Patricia Bay Hwy.

IMPALA CAMPING WORLD
APOLLO
OTTO
BOLER
LIONEL
WINNEBAGO
FLEETCRAFT, SUNDOWNER
HOLIDAIRE, LEISURECRAFT
CANOPY TOPS — ACCESSORIES
PAT BAY HWY., SIDNEY
656-5504 MDL 2488
OPEN 7 DAYS
ALL REASONABLE OFFERS WILL BE ACCEPTED
EX-rental hardtops on sale from $1295

RENTALS
Off-Season Rates
RESERVE NOW
PEDEN R.V. LTD.
2855 Quesnel 386-3464

200 HP TO PULL
'76, 23' European Tandem trailer, complete with 3-way fridge, propane furnace, stove, bathroom. Sleeps 4 to 7. Complete side tent, hitch weight, under 200 lbs. Many extras. A steal at $5,500. 478-7950.

1973 MOTOR HOME, 24', 350 Chev power, 30,100 miles, automatic, power steering, brakes, CB, tape deck, roof air, all facilities, 12' awning. Asking $12,850. 382-2030.

STORE YOUR RV ON A HOOKUP pad at Ruby's Ridge in the off-season. Use it on weekends in the winter. Near to Lake, River and Sea fishing. For more info Box 36 Mill Bay, B.C. V0R 2P0. 743-4711.

'72 HOLIDAY RAMBLER 31 FT trailer, like new, top of the line with air, TV antenna. Coastline Trailer Centre, 3388 Douglas, 382-6102, D-01346A.

RENTALS
PATTERSON MOBILEASE
384-0233 478-6368

120 LIONEL HARDTOP TRAILer, sleeps 8. Furnace, 3-way fridge, stove, 2-way water system. Brakes, canopy. Like new. 477-8855.

1977 STARCRAFT HARDTOP tent trailer, brakes, 3 way fridge, heater, 3 burner stove, AC-DC current, sink, sleeps 8, $3,300. 478-2326.

'75 FORD ¾ TON VENTURE Van, conversion. Many extras. Excellent condition, $8,000 or best offer. 477-9270.

MOTOR HOME '72 SCAMPER class A, sleeps 6, self-contained, awning, 43,000 miles. Good condition. Offers to $11,500. 478-5097.

21' DODGE DIPLOMAT, POWER steering, power brakes, air conditioning, 3-way fridge, furnace, immaculate condition, 477-6715.

16' ARISTOCRAT, TOILET, fridge, heater, sleeps 6, $1,995. Bob's Mobile Homes, 386-3623, 25 Crease, DL00414A.

STARCRAFT HARDTOP TENT trailer, 2-burner stove, icebox, sink, AC-DC, sleeps 6, good condition, $1500, 652-3710.

15' TRAVELAIRE TRAILER, fridge, stove, toilet, excellent condition, $2200 or nearest offer. 383-9132.

FOR RENT, VW CAMPER, $130 weekly, 5c a mile. 595-4756, 386-2613.

FOR RENT
Deluxe truck and camper, 477-3562, 477-4327.

RENT, NEW DELUXE MOtorhome, $150 weekly, 6c km. 477-0968, 477-2333.

9' CAMPER, STOVE, ICEBOX, sink, water tank, jacks, $600. 477-2034.

HARD TOP TENT TRAILER, stove, sink, furnace, ice box, sleeps 6, $1,450. 652-1353, 652-3422.

RENT-A-MOTOR HOME
New units available, in large and small sizes. 112-245-3311.

8' CAMPER, SLEEPS FOUR, $600. 478-8636.

CAMPERETTE, NICE UNIT, Must see at 1761 Lee Ave. Offers.

WINTER STORAGE FOR TRAVel trailers, 478-1509.

16' TRAVELAIRE, SLEEPS 6, excellent condition, 479-2912.

FOR RENT: TENT TRAILER $50 per week. 652-4740.

CANOPY FOR DATSUN SHORTbox or deluxe cab. 386-5826.

TONNEAU COVER FOR DATSUN shortbox or deluxe cab. 386-5826.

168 CAMPERS, TRAILERS and MOTOR HOMES

MOTORHOME SUPER CONDITION
1976, 19' Bendix Citation, Chevy van chassis, 350 hp, auto, p.s., p.b., shower and bath, 3-way fridge and freezer, gas furnace, electric furnace and air conditioner, am radio, separate fm 8 track stereo, 40 band CB with upper and lower SSB, 12' A and E awning, extra box and double bumper at rear. New generator for lighting etc. 19" colour TV and new inside operated antenna, dishes, cutlery and some utensils included. $18,500. 478-4198.

LOW PRICED MOTORHOME
Sleeps 6 in a professionally built interior. Has toilet, sink, stove, furnace, 3-way fridge, lots of storage, newly rebuilt transmission and V-8 engine on a reinforced and fiberglassed '58 Ford Chassis. Roof vents and lots of louvred windows. Very dependable, good looking and fun. AJsking $2,500 or 598-1715.

ARE YOUR TRUCK SPRINGS ADEQUATE?
We sell and install DENDOFF overload springs for all trucks including imports! Phone 384-0213.
LOGAN'S RV ERVICE CENTRE
760 Burnside East, near Douglas

'77 CHEV
Camperized window van, ¾ ton, 17,000 miles, new sink and stove, raised roof, $9,000. 4357 Shelbourne St. 477-7066.

SPORTSMAN SPECIAL CANOPY type camperette, nicely camperized interior, must be seen, 1761 Lee Ave. or 592-6228 after 6:30.

'75 TOYOTA LONGBOX WITH travelmate camper, sleeps 4, excellent condition, $5500 firm. 478-6670. After 4.

CAMPER 8', TELESCOPE TYPE, sleeps three, insulated, stove, sink, etc, boat rack, ideal for hunters. $550. 477-8044.

SACRIFICE, BEST OFFER, travel in comfort, 22' motorhome. 382-6510.

20' AIRSTREAM TRAILER, INTErior partially finished, no appliances, $500. Phone 592-7753.

UTILITTY TRAILER ALL STEEL pickup box, closest offer to $200. 172 Heimecken, 479-4447.

DATSUN TRUCK AND 7½' camper, stove, sink, icebox, etc., $1950. 478-3368.

'76 WINNEBAGO MINNIE, SELF-contained, $17,000. 4071 Grande Rd.

8' SAFARI CAB OVER CAMPER, best offer to $1500. 479-7686.

8' CAB OVER CAMPER, $950 OR best offer. 477-6666.

169 MOBILE HOMES AND PARKS

NEW DOUBLE-WIDE MOBILE HOMES ON DISPLAY
864 sq. ft. to 1344 sq. ft.. Wide eaves, full lapsiding, Duroid roof, priced from $19,900. Delivery, setup and taxes included. DRIVE NORTH TO GORDON'S AND SAVE. Gordon's Mobile Sales Ltd., 3 miles south of Ladysmith on the Island Highway, phone 245-3946, DL00237A.

BARGAIN $8,000
Tidy 12x61 mobile on large secluded private lot. Close to the sea at Mill Bay. Good garden soil. Fully furnished including fridge, stove, T.V. Has roofed patio. Attached ...re ...uilding, also metal garden shed. Large tool shed. Includes 16' cabin boat. Electric start O.B. Phone Duncan, 748-9991.

12X56 PARTIALLY FURNISHED 2 bedroom mobile home in good condition. Situated in beautiful, quiet adult park, 20 minutes from downtown. Included Westinghouse frost-free fridge, washer and dryer. Admirals range, sundeck utility shed and drapes. 474-2477 evenings.

REGISTRATION NO. 1412 12 X 60 2 bedroom 1975 Bendix mobile home on approx. ½ acre, private fenced lot with garden with a one-year renewable lease and school just around the corner. $15,500. 478-9230.

SOOKE AREA, SMALL PARK, AS new, 1975 12x68 mobile home, includes fully incsulated 10x20 addition, plus glass verandah 10x20, walking distance to school, on bus line, nicely landscaped. 642-3694, 642-4521.

TRAILER PARK
Monthly winter rates will be in effect October 1st. Make reservations at Inn-City Victoria Camper Trailer Park, 2 miles from city centre. 382-4322 anytime.

MUST SELL 12X48 GLENDALE. Major appliances, drapes and carpet. Garden shed and addition. $10,000 or offers. Immediate occupancy. 478-8129 after 5 p.m. weekends anytime.

2 BDRM. MOBILE HOME IN Lake Air Park, Shawnigan Lake, skirted and decked. W-W carpet, fridge, stove, washer, and dryer, no pets, adults, $225 a month. Owners pay pad rental. 743-9886 or 746-5066.

1152 SQ. FT. BEAUTY
Luxury is the work in this 24x52 with 5 appl, fireplace, carport, workshop, in beautiful serene setting overlooking stream! Not to far either. Buyright, 474-2154.

NEW 1978 DOUBLE WIDE!
Last week before price increase! Setup and ready to move into on private waterfront lot! Many options! $26,900. Buyright, 474-2154.

1975 12'X68' ESTATE MOBILE home. Furnished. All appliances. ...y room. 13'x34' sundeck. All reasonable offers considered. 642-3997.

CHECK THE PRICE ON THIS, deluxe '77 Fleetwood, 14x70, set in beautiful adult park, furnished or unfurnished 642-4690.

OFFERS, 12X45, 1 BEDROOM mobile in quiet adult park near bus, stores, Jackson's, 974 Goldstream, DL00044A.

'72 PREMIER 12X64 2 BEDROOM, 12x20 edition, metal shed, 12x32 sundeck; very private adult section. 478-3646.

MOBILE HOME SPACE AVAILable October 1st, suitable for single wide, Sooke Park, 7021 Grant Road, 642-3651 or 642-5364.

MOBILE HOME SPACE AVAILable October 1st, suitable for single wide, Sooke Park, 7021 Grant Ropad, 642-3651 or 642-5364.

12X48 WITH LARGE ADDITION, 900 sq. ft., low rent, Sooke, offers. 642-4289.

19' TRIPLE E MOTOR HOME, never been rented or leased, low mileage, Canadian built, 383-3028.

FAMILY HOME
Large 3 bedroom double wide, in Family Park, with ¼ acre lot. Country Style Living. Friendly Mobile Homes, DL 01635A. 474-1288.

½-ACRE WATERFRONT!
All ready for our new 14 or 24 wide! Want privacy? Well don't miss out on this once only offer! Long lease! Buyright 474-2154.

DELUXE 3 BEDROOM!
Truly an exceptional home on large lot, fruit trees and many options too numerous to mention! Close in! Buy Right 474-2154.

COTTAGE STYLE WITH FIREplace, 980 sq. ft. plus large sunporch, exceptional lot, has carport, workshop, storage, garden area. $18,500. 478-0219.

1976 MODULAR HOME, 960 square feet of luxurious living. Many extras. On large rented lot in Sooke. Offers, 642-4598.

WELL LOCATED SINGLES, DOUbles, in both adult and family areas of Hidden Valley. For full information call Keith 478-6434 or 478-0034. Admiral Homes Ltd.

PRIVATE CLEAN, 12X60, 2 BEDroom. New carpet, drapes. Includes washer, dryer, fridge and stove. No. 12-597 Hoy Lake Rd. Bank terms O.A.C. 388-5464 No. 541.

12X64 2-BEDROOM MOBILE home located in Sooke, large patio and enclosed garage with or without furniture and appliances. Low pad rent. $14,900. 642-5085.

LOOK AT THIS BEAUTY
2 bedroom, 12x68, with living room expando, attractive Langford location. Friendly Mobile Homes, DL 01635A, 474-1288.

SPECIAL, MUST SELL
12x68 3 bedroom, utility room model, located in nicer park, $9000. Friendly Mobile Homes, DL 01635A, 474-1288.

HIGH WITH OLYMPIC VIEWS, 3-bedroom 12 wide, utility room, large lot, storage shed. Lots more. Offers and trades. 474-1369.

DELUXE '76 HOMCO, 12X68, offers, 642-3020

10X55 TWO BEDROOM MOBILE home, has 220 wiring, 246-4337.

169 MOBILE HOMES AND PARKS

Friendly Mobile Homes
BUYING OR SELLING
For a sincere interest in your needs call: 1—1002 Goldstream Ave., Victoria Victoria 474-1288 Mill Bay 743-5564 24 hours DL01635A

THE PAVING IS IN!!
TWIN OAKS
Now is the time to view the 8 select sites remaining in the newest concept of modern home living in Victoria! Beat 1979 increase! Drive by 1498 Admirals, 6-8 eves. or 1-5 Sat-Sun and talk to our Rep on location or see our display homes at 2744 Spencer (corner of Trans. Can.) Mon.-Thurs. 9-6, Fri., Sat., 9-6, Sun. 12-6. For further information phone: Buy Right Homes Ltd. 474-2154

BOBS MOBILE HOMES
24x60 KNIGHT Squire, many extras, large lot, landscaped, cement driveway and walks. $36,500
24x62 BRITTANY, 3 bedroom, nicely furnished, part basement. $26,750
SINGLE WIDES priced from $11,950 to $21,500 ALL IN ADULT PARK
382-5647 386-3623 DL00414A

SACRIFICE AT DEALERS COST
New 14 wide Colwoods, 2 bed. furnished, prepared for washer and dryer, skirted and sundeck, ready to move in, $19,799. On others you build sundeck, save $1000. Easy financing. Located in 7-11 Tennant Rent Control Park with 5 year renewable lease. Woodlands DL 01972A. Phone Les or Wawne 478-4151 or 478-1823.

TRI-WAY MOBILE HOME PARK, 12x60 Rolohome, 2 bedrooms, deluxe home with separate front dining room, set up on beautifully landscaped lot. Parking for 2 cars. Also very attractive 10x44 mobile home in excellent condition, situated on easily maintained space. Adults only. 478-8181, 384-8791. DL01297A.

SPECIAL
12X60 Atco Velmont, 2-bedroom, good clean home on quiet secluded site in Spectacle Lake Mobile Home Park. $13,500 or suitable offers. Gordon's Mobile Sales Ltd., 3 miles south of Ladysmith on the Island Highway, phone 245-3946, DL00237A.

MOBILE HOME REDUCED TO $23,000, 2-bedroom DOUBLE-WIDE, sundeck, insulated porch, appliances, drapes, landscaped in sea-mountain view Lannon Creek Park adult section, 2 miles before Sooke. Please phone 642-5318 after 4 p.m.

FOR ONLY $12,950
—Deluxe Moduline "Lamplighter"
—Immaculate 12'x60' 2 Bdrm
—Close in Park - $75 Rental
—Huge tilt-out living room
—cash or terms arranged
477-7750 383-5524

CONGRATULATIONS!!
To Mr. and Mrs. Ashbee who won our trip to Reno. They are the proud owners of a new 24x52 purchased from Buy Right Homes, June 20 and are living in beautiful Lannon Creek Mobile Home Park.

FOR SALE, 74, 12'X68' Chancellor, 3-bedroom, Acorn fireplace, on a 50'x100' landscaped lot. Rent $87 monthly. 12'x12' work and storage shed. Situated on the Malahat at Spectacle Lake campsite. Offers on $15,500. Phone: 743-5078.

BARGAIN PRICE
24x44 double wide, bath and half, large Lot. C-W deck and porch addition. Friendly Mobile Homes, DL 01635A. 474-1288.

RETIRED
New 12x68, 2-3 bedroom home, $16,900. Free pad rent to retired couple for light duties. Friendly Mobile Homes, DL 01635A. 474-1288.

1344 SQ. FT.
24x60 has spectacular water views from full-length patio doors! Private lot with full paved drive! Buyright. 474-2154.

2 BEDROOM MOBILE HOME, partly furnished, across from new shopping centre in Sooke Village, 642-5364 after 5.

THIS CAN'T BE BEAT!
A beautiful 2 BR 12 wide, 4 appl. in one of B.C.s most beautiful parks. $7000. Buyright. 474-2154.

MARLETT 12X64, ADULT PARK, furnished, landscaped, cabanna, carport, tool shed, no pets. 478-7645.

12X56 2 OR 3 BEDROOM, LOCATed in very nice adult park. 478-6206.

TRAILER PARK ON LANGFORD lake, monthly pad rentals for travel trailers up to 30'. 478-1509.

CLOSE TO SHOPPING CENTRE, adult Mobile Home Park, nearly new attractive 24x60. 478-1934.

12X65, 3 BEDROOM, APPLIances, washer, dryer, $13,000 or offers. 743-2722.

LOVELY 2 BEDROOM DOUBLE wide. $21,700. Firm. 112-390-4718.

181 TOURIST ACCOMMODATION

NEAR CITY CENTRE
HARTNELL HOUSE
1204 YATES ST.
Reasonable Daily and Weekly Rates.
383-0742 or 386-2812

CANADIAN FRIENDS — SPEND the weekend hiking and fishing on the Olympic Peninsula. Canadian money at par with this ad. Phone collect for reservations, Chinook Motel, 206-452-2336.

CRAIGMYLE GUEST HOUSE English style bed and breakfast. Daily, weekly rates available. 595-5411 or 595-2697.

190 ROOM AND BOARD

RETIRED?
Or just plain tired o shopping and cooking. Month's rest? Permanent home? Recuperating? Our location and food are excellent. INFORMATION, 383-4164 GLENSHIEL HOTEL

SUITABLE FOR UNIVERSITY STUDENTS full board, female, non-smokers. Phone 382-6814.

HILLSIDE MALL AREA, BUSIness lady, full board, Mon-Fri, $50 week, 383-7907.

BEDROOM AND PRIVATE bathroom, View Royal area, non drinker, $200 per month. 479-9168.

ROOM AND BOARD FOR TWO male students. 382-7671.

ROOM AND FULL BOARD, $150 per month, private room, 386-6545.

193 ROOMS TO RENT

LOW RATES
MAID SERVICE
Rooms by day, week or month. Singles from $40 per week. $125 per month. The James Bay Inn, 270 Government St., 384-7151.

FULLY FURNISHED ROOMS for rent in the Beaver Lake area. One suitable for working male or student, $90, one suitable for working girl or student, $115. Laundry facilities available. Breakfast negotiable. 658-1195, evenings and weekends.

ROOMS TO LET IN CHARACTER household, quiet tennants seek the same. Furnished. Share kitchen facilities. Call Mr. Knowlton. 384-4080 after 6 p.m.

NEAR SEARS, BED, BATH, SITting room, hot plate, no pets, available October 1st, $150. 595-0904.

FURNISHED BEDSITTING rooms, share facilities, reduced rent on one for caretaking duties. Phone 385-0058.

TWO ROOMS, CLOSE TO STORE, bus and city. Suit quiet men. 1255 Pandora. 598-7694.

NICE, CLEAN, FURNISHED room, Cook-Quadra area. Kitchen privileges, 382-0295, 386-0462.

LARGE FURNISHED BASEMENT room, near town, share facilities, $90. 383-8437.

ROOM IN FAMILY HOME, Craigflowers-Admirals area, $125. 388-4135.

NEAR JUBILEE, CLEAN, QUIET, furnished room, kitchen facilities. Men. 592-6615.

ROOM FOR RENT, $150, SIDNEY. Phone 656-3293.

197 HOUSEKEEPING ROOMS TO RENT

AVAILABLE IMMEDIATELY, spacious bed-sitting room with kitchenette, fridge and stove. Wall to wall carpeting. Furnished, utilities included. Apply at 2107 Dowler Pl. Suite 15.

AVAILABLE IMMEDIATELY, clean, bed-sitting room furnished, sink, fridge hot plate, utilities included. Apply at 228 Edward St. Suite No. 1.

AVAILABLE IMMEDIATELY from $100 including utilities, bed, cable, chairs, carpeted room. Vic West area. 384-5605.

CLOSE TO TOWN. LARGE COMfortable room, share kitchen and bath, references, $125. Call 385-3909.

2 BRIGHTLY FURNISHED rooms, cable, carpet, cooking facilities, small one $65; larger one $110, Fairfield area. 383-4082.

DOWNTOWN EVERYTHING SUPplied, stove, fridge, quiet working man or active pensioner. $100, 711 Johnson.

FURNISHED ROOMS AVAILable, Sidney and Victoria, all appliances, utilities included. $130. 595-2310.

LIGHT HOUSEKEEPING ROOM for middle-aged man, $85 per month. Near Jubilee Hospital, 658-8028.

RITZ HOTEL—DOWNTOWN
Elevator service T.V. lounge
710 Fort St. 383-1021

CLEAN, QUIET, FRIDGE, stove, sink; older man, non-drinker. 1007 Johnson.

FURNISHED ROOM, SHARE kitchen and bath, $100 a month, weekly or monthly, 388-4501.

BEDSITTING ROOM WITH SEParate kitchen, Esquimalt. Immediate occupancy, $110, 383-9201.

TWO ROOMS, CLOSE TO STORE, bus and city. Suit quiet men. 1255 Pandora. 598-7694.

CLEAN, QUIET ROOM WITH kitchenette, working lady, 931 McClure.

ONE HOUSEKEEPING ROOM, 433 Superior Street.

BRIGHT, CLEAN, FOR LADIES. Fairfield district, 382-6681.

200 APARTMENTS TO RENT UNFURNISHED

BROWN BROS. on LANSHARD
"People Helping People"
FIRST CHOICE IN APARTMENT RENTALS

REDWOOD PARK
(155, 157 Gorge Rd. E.)
Want to make a change? Tired of the same old place? Why not make your spring move to a bright, fresh suite in Redwood Park featuring a full-sized swimming pool, sauna, covered parking, and sundecks? Available immediately, one and two-bedroom suites from $225.00 and $285.00, heat included. Please call 382-6407 or 383-1750.

ELLERY APTS.
837 Ellery St.
One of our best apartment dollar values priced from $225.00 for two-bedroom suite, and from $190.00 for a one-bedroom suite. Heat included. Children welcome. For appointment to view please call resident manager 386-0045.

Blackwood Manor
2664 Blackwood at Hillside
Close to town, major shopping areas and on bus line. One bedroom suites from $180.00. Two bedroom suites from $275.00.
Available immediately, please call resident manager 382-6603
For further information please call BROWN BROS. AGENCIES 385-8771

CAPTAIN'S WALK APARTMENTS
1357 ESQUIMALT RD.
SENIOR CITIZENS DISCOUNT
1 bedroom suites from $175
2 bedroom suites from $255
Large corner 1 bedroom and den from $265
Some with seaview
Covered parking available
Close to shopping, bus stop at door
Phone resident manager at 385-9381
SORRY NO PETS

2 BDRM. $270
1 BDRM. $180
AVAILABLE IMMEDIATELY
New Block, 1037 Wychbury, Quiet Street, Resident Manager, 388-4259, Goodwyn Management, 388-7923.

UNIVERSITY GARDEN HOMES 3 bedrooms, close to shopping and schools, 1½ bath, family room, cablevision, includes stove and fridge, heat, hot water, drapes, parking. Spacious lawn. Children welcome. No pets. 595-5313.

CITY CENTRE
Semi-furnished bachelor, 1-bedroom, older quiet block, with garden area. $140-$180. 598-4052, 386-9829.

UPPER DUPLEX, VISTA Heights, livingroom, bedroom with view, bathroom, large kitchen, extra closet space, $185. Renting October 1st. 385-5815.

FORT NEAR ST. CHARLES
1-bedroom semi-detached, own entrance, heat, hot water, parking. $215. 598-1145 or 388-6262.

SEAVIEWS, ESQUIMALT, $220, 2 large, bright, 1 bedroom units, storage, parking, cable. John 477-8096, 386-3231.

LUXURY LIVING
Choice 2-bedroom corner suite, 1½ bathrooms, pool, saunas, swirlpool, near Parliament Buildings and Park. $358. 388-5386.

1-BEDROOM APARTMENT, IN quiet area, use of sauna, and games room, $180 per month. Call 385-9596.

2-BEDROOM SUITE, CENTRAL location, backyard access, $215. Full facilities. Phone 385-0156 after 6.

SPACIOUS, BRIGHT, 1 BEDroom suite in new house, wall to wall, $250 including utilities. 652-2778.

ADMIRALS RD.-NADEN
Large one-bedroom seaviews, heat, covered parking, cable, October 1st .$177 monthly. 385-3261.

2 BEDROOM IN ESQUIMALT, 2 bathrooms, large patio, wall to wall, drapes, stove and fridge. Phone to view. 388-4721.

AVAILABLE OCTOBER 1ST, Bachelor $175. Children welcome, persons 21 or over. 2136 Ridge Rd. 383-8813.

1-BEDROOM BASEMENT SUITE, stove, fridge and all utilities, K-Mart area, $200, 477-8303.

$150 — 2 BEDROOMS — NO children — private entrance — clean — warm. 383-2064.

BACHELOR, ALL UTILITIES and parking. $150. 598-1145 or 388-6262.

3-BEDROOM, HEAT, HOT water, parking. $319. 598-1145 or 388-6262.

CITY CENTRE
Reduced rent for typing assistance, 598-4060, 598-4052 evenings.

1019 ROCKLAND AVENUE, ONE bedroom, $190, October 1st. Phone after 12 noon. 388-4787.

VERY REASONABLE, BEHIND Parliament. Ocean view, 1, 2 bedrooms, bachelor, 45 Boyd. 385-6853.

FAIRFIELD, CLEAN, WARM bachelor suite. Prefer elderly. 1300 May St.

1-BEDROOM, 2-BEDROOM, REAsonable, Vic. West. Available immediately. 386-7607, 384-6273.

1 BEDROOM BACHELOR SUITE, $160, James Bay. 382-3843.

JAMES BAY, Spacious 1-bedroom. Heat and Cable. $185. $197. 384-5690.

SEASPRAY PROPERTIES LTD./REALTOR
1911 Quadra St. 386-3124
"THE APARTMENT SPECIALISTS"

GREENWOOD MANOR
1255 Verdier
(BRENTWOOD)
Quality and spacious 2 bedroom apts. are coming available Oct. 1st in this new bldg. Includes w-w carpets, drapes, fridge, stove. Insuite storage and free parking.
TO VIEW CALL THE JASPERS' 652-1524

BAYWOOD ARMS
BELMONT MANOR
350-380 Belmont
COLWOOD
PETS & CHILDREN WELCOME
Fridge, stove, w-w carpets and drapes are included in rent. Bldg. features controlled entrance, laundry facilities, large balconies and enclosed play area. Close to schools, park and shopping.
1 BR from $190
2 BR from $240
To view call
Cathy 474-1051
Laurie 474-2915

DUPLEXES
878 BROCK
942 GLENWILLOW
2 and 3 BR located in Langford from $250 per month. Appliances w-w carpet and drapes incl. For more information and appointment to view call: 386-3124.

TOWNHOUSE
2860 SOOKE LK. RD.
3 BR—$310 per mon. to view call 474-2482.

AND HERE ARE A FEW MORE TO CHOOSE FROM

BACHELOR
$165—946 Balmoral 383-2045

1 BEDROOM
$230—1180 Fort 382-0822
$209—925 Esq. Rd Heat Inc. 384-0736
$205—980 Worsley 382-5622
$212—902 Caledonia 382-0760
$210—3142 Cedar Hill 595-6040
$170—2622 Prior 383-6436
$200—55 Bay 383-7703
$195—1015 Kings 386-3124
$215—2902 Washington 386-2535

2 BEDROOM
$250—2622 Prior 383-6436
$285—3142 Cedar Hill 595-6040
$265—55 Bay 383-7703

"WE'RE AVAILABLE" CALL BLDG. MGRS. OR 386-3124 ANYTIME

PRINCESS PEMBROKE APTS.
1020 Pembroke St
(By Athletic Park)
New Building
Children Welcome
Close to Town, Schools and Shopping
W to W carpets, Drapes, Large balconies, Elevator. Controlled Entrance.
DISPLAY SUITE
1-Bedroom Suites $195-$220
RESIDENT MANAGERS
MR. GORD ROBINSON
388-4189
Anytime
SORRY, NO PETS
Chateau Rockland Apts. Ltd.

Park Pacific
LORD HARLEY
3220 Quadra
SORRY NO VACANCIES
SEAPORT APTS.
200 Dallas
SORRY NO VACANCIES
ROYAL WOODS
1005 MacKenzie
Deluxe 3 bedroom including loft dining room —All kitchen appliances — full amenities. Sorry no pets. Adult oriented bldg. $485 monthly.
DEVON OAKS
1066 Fou Bay
SORRY NO VACANCIES
STADACONA CENTRE
1545 Pandora
Deluxe 1 bedroom with fireplace Private sundeck — all kitchen appliances full amenities — adult oriented bldg. $385 monthly.
RENTAL OFFICE
1545 PANDORA
BY APPOINTMENT ONLY
595-3132

CLOVERDALE
TOWNHOUSE COURT
991 CLOVERDALE
One Bachelor and One 2-Bedroom
HEAT AND CABLE INC.
CHILDREN WELCOME
Open to View 12-7 p.m.
Contact Manager in Ste. 101
384-0814 or 385-0991 ans. ser.
GREEN BANK DESIGNS LTD.

HAMPTON COURT
159 COOK ST.
New luxury suite in charming heritage building overlooking Beacon Hill Park. 3-bedroom, large living room, dining area, kitchen, 2 bathrooms, 1800 sq. ft. in total. Includes fridge, stove and 2 parking units. $650 per month. Lease and references requested. 382-3983.

DARWAI
885 DUNSMUIR
Overlooking West Bay Marina, 1 bdrm from $185-$195. Includes drapes, wall-wall carpet. Heat cable and water. Please call 384-6352.

DELUXE 2-BDRM UNIT
LAUREL POINT — Full high sea views, fireplace, large terrace. Lease available. Offers. Please call: SUSAN or JACK BETTS, 477-4042, 385-2481.
Swinerton Stewart Clark Ltd. REALTY WORLD

1342 HILLSIDE AVE.
One 2 BR and 2 bachelor suites. Ensuite washer and dryer. Available immediately.
Mr. Ekels 388-6030
CREIGHTON PROPERTY MGMT. 388-4422

BROWN BROS. on LANSHARD
"People Helping People"
THE CHARLES DICKENS
NEW
243 Gorge Rd. East
Situated on the beautiful Gorge waterway on landscaped gardens. Close to major shopping areas. Bus stop to and from city centre right at your door. Heat included. Covered parking available.
One Bedroom Suites from $203
See our resident manager for a special move in bonus. Please call 388-6448 or call Brown Bros. Agencies at 385-8771.

1-BEDROOM SPECIAL
"While They Last"
INCLUDED in the Rent is your parking, water and most important your heat. — A saving of $30.00 per month on your rent.
BEAT OUR RENTS
899 CRAIGFLOWER
384-1101 384-6606
TOD HACKETT CONSTRUCTION LTD.

STOP
Looking for a nice clean building and very reasonable rent? Our rent includes parking and, most important, your heat; a savings of $30 a month on your rent.
899 CRAIGFLOWER
384-1101 384-6606
TOD HACKETT CONSTRUCTION LTD.

OAK BAY — EXTREMELY CONvenient 1-bedrm suites close to supermarket, store, bus and rec. centre, Avail. Oct. — $172.21 and $167.15.

OAK BAY — Semi furnished 1-bdrm. Quiet block. Avail. now. $171.40. To view call 598-7979.

JAMES BAY LUXURY — 1 bedroom suite — panoramic view, sauna and pool, underground parking. $289.00. Available now. 384-9335.

WALKING DISTANCE TO TOWN — well-kept older block, bachelor and housekeeping room. To view call 384-5830.
david burr ltd.
656 Fort St. 384-9335

ASCOT HOUSE
1537 MORRISON STREET
Close to Jubilee and 2 bus lines. 2 bed suite with balcony. Carpets, drapes, frig. range, elevator. Nice quiet bldg. Rent. $280 per month. No children, or pets. Phone 596-2411 or 595-6278 9-5 P.M. or 385-0991 ans. service anytime.
GREENBANK DESIGNS LTD.

PRIVATE BEACH
Condominium with private entry. Secluded adult oriented complex, 30 mins from downtown Victoria. 3 units available from 1000 sq. ft. to 1300 sq. ft, 2 bedroom, 2 bathroom, vacuflor, dishwasher, fridge and stove $350 $395. Roscoe Developments Corp. 642-5254.

HERITAGE HOUSE
Newly restored, with modern conveniences, 1-bedroom, electric heat, central vac., etc. Free laundry and parking. Small pet welcome. $300 per month, electric heat extra. 1020 Catherine St., Don Wells, 385-3713 or 598-4389.

ESQUIMALT
Near Naden, 1-2 bedroom apts. to rent. Close to everything. Children and pets accepted. Call
HAL BARBER
384-8101 385-4832 385-1047
Knowles Realty Ltd.

BEAUTIFULLY DECORATED one-bedroom owner suite. Cedar and shag throughout. Dishwasher and lush surrroundings. ON bus. $285 a month. Utilities paid. 385-4231.

ESQUIMALT, SELF CONTAINED bachelor suite, private home, bed living room, bath, kitchenette, private entrance, close to bus and shopping, middle aged business lady only, single occupancy, available now, $120. 384-2034.

SHORELINE APT.
Available Oct. 1st, ground floor, 1-bedroom suite, 105 Island Highway. Mature adults only. No pets, 479-6761.

THE SENTINEL
The desire to live in the Sentinel reaches from coast to coast. One and two bedrooms available. 385-1249.

Waterfront Apts.
Absolute peace and quiet a priority from $185. 3 only available. Roscoe Development Corp., 642-5254.

VERMAY MANOR
Has 1 and 2-bedroom suites available now. Adults, no pets. 385-4132, 384-9793.

VICTORIAN APT.
211 SPRING RD.
1-BR from $170, Parents with child welcome. Res. 383-6989.

VIC WEST
2-bedroom suite, $235. Includes drapes, fridge, stove, carpets, cablevision, bus stop at door. 384-6383.

VIEW TOWERS
One bedroom and bachelor suites for rent. Phone office hours 8:30-12 and 1-4. Monday-Friday. 382-0922.

VIC WEST
2-bedroom suite, $235. Includes drapes, fridge, stove carpets, cablevision, bus stop at door. 384-6383.

VERDON MANOR
Has 2-bedroom suites available now, kids and pets O.K. 382-0332, 384-9793.

GORGE VIEW APTS.
Available Sept. 15th, ground floor, 1 bedroom suite, quiet block, mature elderly adults only, no pets, 630 Gorge Rd. West. 479-6761.

VIC WEST, BACHELOR AND 1 bedroom, heat cable and parking free. Near bus stop and downtown. Mature adults please. After 4, 386-7245.

ESQUIMALT-CLOSE IN
3½ room, bright ground floor apt. with heat, hot water, cable and parking, $197. Dickie Agencies Ltd. 919 Fort, 383-2810 or 382-4312.

WALKING DISTANCE, BRIGHT studio suite, quiet modern block, heat, cablevision included, suit middle-aged person. September 30th, $140. 592-1551.

BEACON HILL PARK AND James Bay area, bachelor and 1 bedroom suites. From $175 - $185. Adults, no pets, 592-9516.

ESQUIMALT, NEAR NADEN, 1 bedroom, 2-bedroom, bachelor suite, good view. Children welcome. 385-4832.

CITY CENTRE
Reduced rent for light caretaking assistance, suit retired couple. 598-4060, 598-4052 evenings.

WINDSOR COURT APTS.
252-254-258 Gorge Rd. E.
BRIGHT SPACIOUS APTS. HEAT INCLUDED. EXCEPTIONAL RECREATION FACILITIES
Including:
50' indoor swimfing pool — saunas — Swirlpool — Squash court — Tennis Court — Universal Gym.
1 Bed. from — $215
2 Bed. from — $275
2 Bed. 2 full Baths — $325
Adults only — No pets
For information or appointments please call Resident Managers:
Mrs. Noad 383-0509
Mrs. Pepperall Jr. 384-6305
Mrs. Pepperall Sr. 384-6103
Mr. John Johnston 386-3692
Office. Mon.-Fri. 388-4555
MacArthur Park Estates

C.P.M. RENTALS
QUALITERRA CRT.
804 ESQUIMALT RD.
CHILDREN WELCOME
Spacious 2 and 3-BR suites, close to schools and stores. Call Manager, Mr. MacDonald at 386-6296.
THE BRISTOL
1138 VIEW ST.
SPECIAL DISCOUNT FOR PENSIONERS
1 and 2-BR suites. Close to town and bus. Call Manager, Mr. Townsend at 383-2637.
803 Esquimalt Rd.
CHILDREN WELCOME
Large 1 and 2-BR. suites, close to schools and stores. Call Manager, Mr. K. Gardiner at 385-9140.
611 CONSTANCE
October 1st.
Spacious 2-BR suite, one child welcome. Call Manager at 386-0688.
THE CHALET
1455 Fort St.
Spacious 1-BRs from $182.50. Call Manager, Mr. R. Wheelock at 595-2529.
THE VALENCIA
660 NIAGARA ST.
Bachelor suite close to park and sea. Mature adult only. Call Manager, Mr. Emmons at 384-1525.
Complete Property Management (A Div. of D. F. Hanley and Assoc.)

KIM
PROFESSIONAL MANAGEMENT
Choice apartments W-W carpets, drapes, fridge and stove. In controlled buildings.
2533 DOWLER PLACE 383-2337
Bachelors from $165
1 Bdrms from $180
2 Bdrms from $260
1025 KINGS 383-7633
1 Bdrm from $220
343 SIMCOE ST. 388-9507
Bachelors from $170
1 Bdrm from $185
Some of these fine suites available for immediate occupancy others Oct. 1st for further information phone apartment Manger.
Office 386-3281
EVENINGS and WEEKENDS 388-5852

ONE MONTH FREE RENT
NEWTON GARDEN VILLAGE
1738 NEWTON
1, 2 and 3-bedroom vacancies, in spacious complex. Adult and family blocks. Some carpeted, some hardwood floors. Cablevision. Children's play areas. Pool, heat, and parking. Close to schools, shops, and buses. No pets. From $193 to $294. Please phone 592-7869.

YPM YOUR PLACE MANAGEMENT
1720 COOK ST. 388-7324
CAPSTAN COURT
630 Head St.
This is a quiet, adult building close to buses and shopping — A few suites available. Controlled entrance — Balconies, wall to wall.
Phone 386-0083
388-7324

FAMILY SUITES
855 Ellery St. in Esquimalt. If will pay you to check these out right away with Mr. and Mrs. Atkinson experienced resident managers. Phone 382-2942. Goodwyn Management.

THE SEAFORTH
Townhouse units, plus third storey penthouse suits available. Renting from $225-$350. Amenities included, controlled underground parking, fridge, stove, washer and dryer.
547-549 ESQUIMALT RD.
Manager's suite, No. 10, 384-2735 or 9-5 weekdays, 388-4232

ONE BEDROOM, QUIET, CLEAN, well controlled building, elevator and laundry facilities, drapes, carpet, stove, fridge, storage, balcony, cablevision, heat, water parking. Close to shopping centre, bus, parks, Senior Citizens' Centre, Adults, no pets, 382-2221.

WATERFRONT
Country resort setting. A carefully layed out smaller apt. 1 bedroom plus den, 7 steps from parking to private entry, $225 plus utilities of approx. $25. Roscoe Developments Corp. 642-5254.

YORK MANOR
James Bay, bachelor for Oct. 1st, swirlpool, cable, heat, hot water, parking. Phone 388-7226.

TWO 3-BEDROOMS, $212-$227, children, no pets. Colwood-Langford. 477-2548.

"LAUREL POINT"
HARBOUR FRONT LUXURY CONDOMINIUMS FOR RENT
FROM $500 to $600. PER MONTH
Spacious, 2-BR prestige condominiums are now available for rent. These top quality apts. contain frost-free fridges, self-cleaning ovens, dishwashers, in-suite washers and dryers. 2 bathrooms, w-w carpets, drapery and balconies. Laurel Point facilities include its own library, clubrooms, workshop, swimming pool, saunas, and underground parking.
SEASPRAY PROPERTIES LTD./REALTOR
"VIEWING BY APPOINTMENT ONLY"
386-3124

PARENTS
Are your children attending Mt. Douglas High, Fernwood or UVic this fall?
Why Not Live Close By
120 family oriented Townhouses. Large 3-bedroom units each with washer and dryer. Close to shopping. Two large playgrounds for children.
1-Year Lease
No Pets
CALL 477-5422
for further information.
Gordon Head Townhouses
managed by
Edgecombe Properties Ltd.

1,000 Sq. Ft.
2 BEDROOM SUITES
From $240
Per Month
includes—quality appliances underground parking and domestic hot water offered by
CENTRAL MORTGAGE AND HOUSING CORP.
HATFIELD HOUSE
877 ELLERY ST.
CALL 388-3103

P. R. BROWN & SONS LTD.
RENTALS
BACHELOR SUITES
$148.00 Seaview Towers 450 Dallas Road 386-9292
ONE BEDROOM SUITES
$176.00 Central Manor 1230 Fort St. 479-8027
$180.00 Royal Inglewood 210 Richmond Rd. 595-2180
P. R. Brown and Sons
762 Fort Street 385-3435

VILLAGE GREEN APTS.
384-1955, 383-1912
We have bachelor, one and two bedroom apartments and townhouses available for your immediate occupancy. Manager's Suite, 213-122 Menzies, Caretaker's Suite, 14-119 Croft.

Lovely 1-bed. suite on grd floor. Has large patio, stove, fridge, washer dryer, etc., etc. With all facilitires rent $400 suit older person. For permission to view phone 598-2411 or 385-0991 answering service.

CRAIGHOUSE
885 CRAIGFLOWER RD.
1 bdrm suites, avail. now, $195 and up. 1 and 2 bdrms avail. Oct. 1 Fridge, stove, drapes, cable, w-w. Vic West bus at door.
385-5406

SANSAR APT.
1140 HILLSIDE
Quiet, spacious, pleasantly situated, convenient to bus and shopping centre. No pets. 1 bedroom and 2 bedroom, suites, $200-$260, manager 385-0456.

2-BDRM. SUITE $235
These suites are available either now or October 1st, in a very convenient location, opposite shopping, and on transportation. The building is specially suited to senior adults. For further details call 382-0626. No pets please.

WALK DOWNTOWN, 2313 Dowler, at Queens. Bachelor, $165. One bedroom, $190. 2 bedroom, $270. Small quiet building. Guest room. Parking. Elevator. Resident caretaker. Rents, information, 478-6354.

CAIRN VILLA
Modern 1-bedroom, park-like setting off Old Esquimalt Rd. Heat, cablevision and parking. Mature adults only. Sorry, no pets. 383-3239.

TIDELINE APARTMENTS
DALLAS RD. WATERFRONT
Bachelor suite, $174
Resident manager, 382-5851
Creighton Property Management

885 OLD ESQUIMALT RD. APT. 1-bedroom, beautiful large corner suite, top floor, $190. Quiet mature adults. No pets. 477-7026 or after 5, 384-6428.

SEMI-WATERFRONT, 2 BEDroom, park-like setting, adult oriented block, utilities not included in rent, reliable tenants only, phone 386-0604.

3 BEDROOM SUITE $270
Esquimalt, heat, cable included, balcony, elevator, 479-5205 or 386-2730.

HILLSIDE AND GRAHAM, ONE and two bedroom suites, no pets, available October 1st. 386-2871 or 382-9995.

2 BEDROOM SUITE, MAIN floor, fireplace, $250 plus utilities. Bachelor suite, $130 plus utilities. Colwood, 386-3668.

LANGFORD-COLWOOD AREA, large 2 bedroom, near schools, shopping and transportation, $221, 478-4109.

RENT A SMALL OFFICE OR bachelor suite, $125 monthly. Heat, light, water included, in Sidney. 382-4030.

ONE BEDROOM BASEMENT suite, near Jubilee Hospital, 598-6850 after 5 p.m.

$157.06 1-BEDROOM, 877 OLD ESquimalt Rd. Adults only. 382-5243 or 384-5459.

ONE BEDROOM SUITE, SHARE bathroom, available immediately. Also bachelor. 384-2772.

Treelane Estates
$270
PER MONTH — ONE BEDROOM
Apartments
Are now available in Victoria's newest twin towers — Tree Lane Estates. Why pay rent for a hole-in-the-wall today when you could be moving into an exciting new complex for as little as $265 per month, one bedroom — tomorrow?
Treelane Estates
103-105 Gorge Rd., features the latest in interior design, up-to-the-minute amenities, controlled access, color co-ordinated kitchens and baths, brand-name appliances and quality broadloom and draperies throughout.
The Features
Are built-in too! Saunas, Swirlpool Recreation and Hobby Rooms, Roof Gardens, Observation and Entertainment Room. Spectacular views and country-like setting just minutes from downtown.
Town Houses
Are also available from $305 per month; 2 bedrooms from $410 per month.
COME IN
Any day and see for yourself. Our charming hostesses will be pleased to show our fabulous complex.
103-105 GORGE RD.
OPEN HOUSE DAILY
MON.—THURS.—10 A.M.-9
FRI.—SAT.—SUN.—NOON TO 5
388-5332
(no appointment necessary)
Concord

YPM YOUR PLACE MANAGEMENT
1720 COOK ST. 388-7324
CUBBON RENTALS
1035 NORTH PARK
1044 BALMORAL ST.
Now available for viewing the second stage of this fine building. We have Bachelor and One Bedroom units available for the senior renter. This adult building has a billiard room, TV lounge and games room for your convenience. Suites have coloured appliances, deluxe carpets, tasteful wallcoverings in kitchens and bathrooms. Cablevision and heating allowance included in your rent. We have underground parking and two elevators. Close to Wellburns, consistently one of Victoria's lowest priced supermarkets. To view these suites call at our office between 11 and 2 p.m. Monday to Friday. After hours, Suite 408 or call 388-7324 for pickup at your convenience.

WATERFRONT
Admirals Road, Gorge area, 2-bedroom with balcony, available immediately, $231, 3-bedroom with balcony, available October 1st, $255. No pets, children welcome. Rent includes heat, TV, drapes, and parking. Phone 385-0644, 382-0848.

ESQUIMALT
Naden area, 1340 Sussex St. Phone 386-6652
Bachelors, $160; 1-brs., $182; 2-brs., $214. Includes heat, cablevision, parking, carpeting, drapes, appliances, sauna, swirlpool, resident manager.

LAUREL POINT
New 2 bedroom suites some with F.P., 5 major appliances, facilities, associated with luxury accommodations, choice of 2nd-10th floor, serene harbour setting, close to Parliament buildings, $500 to $800 monthly, purchase option, 388-6751.

TWO BDR. SOOKE TOWNHOUSES. SECLUDED LARGE GROUNDS BUT WITHIN WALKING DISTANCE OF TOWN. CHILDREN WELCOME. RENT TO INCLUDE HEAT, LIGHT, WATER IF DESIRED FROM $250 P.M. IMMEDIATE OCCUPANCY. PHONE CARETAKER 642-4267 OR BRITISH AMERICAN REALTY LTD. 385-1431.

PRINCESS LOUISE
310 ROBERT ST.
CHILD WELCOME
Large spacious 1 and 2 BR apts. available. Heat, hot water, cablevision and parking included. Reasonable rent. 478-5500, before 5, 384-5320, after 5.

SPARWOOD
Large one-bedroom apartment at 3824 Carey Rd. 1-year-old building, bus stop at door, walking distance to shopping, elevator, cable TV, laundry, covered parking for most tenants. Functional kitchen, coloured appliances, $215. Please call manager Mr. Martin Bol. 479-6297.

CLOSE TO TOWN, CABLEVISION and heat, 1 and 2 bedrooms, $170-$220, for mature, quiet person. 384-9412.

201 APARTMENTS TO RENT FURNISHED

SEASONAL NOVEMBER-APRIL deluxe two bedroom, swirl pool, etc. Seniors, non-smoking, no pets. Rent attractive, references. 388-5277.

UP TO ONE YEAR FROM OCtober 1, fully furnished 1 bedroom, linen, kitchenware, plants, pool, sauna, parking. Beside park, panoramic harbour view. $275. 382-4650.

JUBILEE HOSPITAL AREA, ON bus route, across from shopping. Fully furnished including linen and kitchenware. Bachelor, $220. Adults, no pets. 592-9516.

SELF-CONTAINED 2 ROOMS and bath, full cooking and laundry facilities. Weekly linen change, cable TV. All found. $200 per month. 386-1082, 477-5056.

ROYAL VICTORIAN MOTEL
Weekly and monthly rates, large units, some 1 and 2 bedrooms from $180 per month and $55 per week. Please call 385-5771.

FULLY FURNISHED ONE BEDroom apartment, Winter months, adults only, $185 monthly, phone 595-8608.

ADMIRALS RD.-NADEN
One-bedroom suite, cable, ground floor, October 1st. $165 monthly, 385-3261.

FULLY FURNISHED 1 BEDroom apartment, private entrance, middle aged or retired person only. Near Simpson-Sears, 478-7014.

DOWNTOWN FORT ST. — COSY bachelor suite, in older building, $145. Phone 384-4105 days, 478-8744 evenings.

BACHELOR SUITE $190 to $215
Near City Centre
Everything Supplied
Michelangelo Apartments 383-0742.

FAIRFIELD, ONE BEDROOM, ground floor suite, self-contained, private entrance, $185 per month, October 1st. 384-2489.

FULLY FURNISHED STUDIO apartment, carpets and fireplace, non-smokers please, available October 1st, $240. 382-8547.

12TH FLOOR ORCHARD HOUSE, 1-bedroom, swimming pool, $285. 386-3877.

ORCHARD HOUSE, BACHELOR suite with two beds, $260. 658-8842 evenings.

COZY COTTAGES WITH FIREplaces. No pets. Malahat Bungalows, 478-3011.

VIEW ROYAL STUDENT SUITE, $99. Share kitchen. Includesall utilities, adults. 479-8112.

MODERN, BRIGHT NICELY furnished 1-bedroom suite, $225. Pendora Avenue, 656-6544.

VERY NICE FULLY FURNISHED 1-bedroom, heat and electricity included. 382-3930, 479-8531.

201 APARTMENTS TO RENT FURNISHED

MONTHLY
WEEKLY
DAILY
Adjacent to Parliament Buildings on quiet street. Fully furnished one bedroom suites. Phones (no charge for local calls), colour TV, saunas, pool, games room, coin laundry, utilities.
THE ROYAL SCOT INN
425 QUEBEC ST.
PHONE 388-5463

NEAR DOWNTOWN
MONTHLY — WEEKLY — DAILY
Newer block with spacious fully furnished suites. Color TV, linen and dishes supplied.
HARTNELL HOUSE
1204 YATES ST.
383-0742 or 386-2812

BEST WESTERN TRAVELLERS INN
710 Queens Ave at Douglas. Large units, queen size beds, colour TVs, including kitchen. Available October 1. Weekly maid service from $252 per month. Call 388-6641.

CRAIGFLOWER MOTEL
On Gorge waterway, offers deluxe bachelor and 1 bedroom suites at special winter rates. All the comforts of home. Completely furnished with maid service and laundromat on premises. Call 388-7861, Concord.

BEACON HILL PARK — BY THE Sea, on bus line, modern quiet building, controlled entrance, well furnished. Carpeted includes linens, dishes, cable, and heat, maid service available. No pets or children, 2 bedrooms, $411. 383-3824 or 478-5617.

SHERWOOD PARK INN
123 Gorge Rd. East
386-1422
Furnished bachelor and one bedroom suites all have kitchenette. Weekly and monthly rates. Enjoy the benefit of a full facility hotel.

ROYAL VICTORIAN MOTEL
Weekly and monthly rates, large units, some 1 and 2 bedrooms from $180 per month and $55 per week. Please call 385-5771.

NOW RENTING IN THE SUN Crest Motel, all new fully furnished bachelor apartments for $300 per month. Including all utilities plus maid service. For further information please call 384-5122, 360 Gorge Rd. East.

ESQUIMALT — CLOSE IN
Large (2 bdrm.), 4½ rm. apt. with main furniture, covered parking, heat, hot water (laundry), and cable. Sorry, no pets. 1 quiet child O.K. Available now. $226.
Dickie Agencies Ltd., 382-4312

FULLY FURNISHED 1-BEDroom suites, color TV, Queen bed. Maid service. Pool, sauna, swirl pool, elevator, laundromat. Oxford Castle Inn. 133 Gorge Rd. East. 388-6431.

ONE BEDROOM, ESQUIMALT, quiet, clean, well controlled building. Colour T.V., etc. Heat, water, cable, parking included. Near shopping, bus and rec centre. Adults only. No pets. $270. 384-8220.

DELUXE ACCOMMODATION
Across Mayfair shopping centre, quiet surroundings, large spacious room with separated kitchen. Monthly and weekly rates. 650 Speed Ave. 388-7337.

LARGE SELF-CONTAINED SEMI-furnished, quiet bachelor, $177. 388-7605.

202 APARTMENT FURNITURE TO RENT

MAIS
FURNITURE and APPLIANCES
RENT
COLOR or BLACK-WHITE TV'S
FURNITURE—APPLIANCES
MICROWAVE OVEN
at PENNIES per DAY
1821 COOK
385-2435

STANDARD FURNITURE
Three Room from $10 per month
Immediate Delivery
382-5111

MONTH TO MONTH
Piece or Group
CAMOSUN FURNITURE RENTAL
942 Fort St. 383-3655

203 APARTMENTS WANTED

RETIRED COUPLE REQUIRE 2 bedroom, unfurnished suite on top floor in quiet adult block for November 1st. Close in, near Hydro bus line. Non-smokers or drinkers. Reasonable rent. Please advise by September 30th at latest. Good references. 388-7105.

WANTED FURNISHED ONE bedroom or large bachelor self contained suite in Fairfield - Ross Bay area by female non smoker, maximum $170. 598-2466.

WORKING MAN REQUIRES ONE or two bedroom suite in Fairfield or James Bay area. Prefer fireplace. 382-8705, after 5.

WANTED BY FEMALE UNIVERsity student, apartment or share accommodations near University. 592-0608.

2 MATURE RESPONSIBLE FEmale students, need unfurnished 1 or 2 bedroom apt. in UVic area. 656-6968 after 7 p.m.

YOUNG WORKING PERSON, 22, seeks one bedroom apartment in quiet location. Call between 5 and 6, 595-2958 ask for Ken.

204 SHARED ACCOMMODATIONS

RESPONSIBLE, NON-SMOKER, prefer female, in spacious 2 bedroom luxury apartment, prestigious building by Beacon Hill. $150 per month. Telephone 385-6560 evenings.

HOUSE TO SHARE. CLOSE TO downtown. One of Victoria's character home. Well appointed and maintained. Furnished. Prefer students or young professionals. Call 384-4080 after 6 p.m.

WANTED: GIRL 19 HAS BEAUTIful furnished apartment to share with one other girl. T.V. and everything you could want. Please phone Lee at 479-3488 or 383-6583 anytime.

GOLDSTREAM PARK AREA
Available Middle of October, bedroom house, shared utilities, with 25 year old carpenter, $175 per month. 478-4561.

A QUIET, RESPONSIBLE, NON-smoking female student, seeks same to share, a 2 bedroom apartment. 592-0022.

25-30 YEAR OLD TO SHARE 2-bedroom older furnished house, ¾-acre, Strawberry Vale, pets welcome, $152.50 plus, 479-8770.

WANTED: WORKING MALE OR female to share furnished home, with fireplace, washer and dryer, rent $125. Phone 721-5085 after 5.

BRIGHT 1½ ROOMS, BALCONY, heated, some furniture, mature person. 479-0134.

206 DUPLEXES TO RENT

JAMES BAY
$400 per month. Modern 3-bedroom just steps to the sea. Appliances, carpeted. Available immediately on a month to month basis.

FAIRFIELD
$290 per month. Large one-bedroom side-by-side, stove & fridge, garage. Available Oct. 1, on a one-year renewable lease.

JACK MEARS
OAK BAY REALTY LTD.
RENTAL DEPARTMENT
598-3321

DUPLEX
$126.00 Bachelor
$300.00 Two bedroom — lower Fridge and Range, heat included
P.R. BROWN & SONS LTD.
762 Fort St.

LOWER DUPLEX
$300.00 — 2 Bedroom, utility room. Full livingroom with F.P. Heat included.
P.R. BROWN & SONS LTD.
762 Fort St. 385-3435

OCTOBER 1ST, ½ BLOCK TO Y, completely rebuilt, soundproofing, double glazing, wall-to-wall, fridge, stove, washer, dryer, electric heat, ideal for gardeners, outside sheds, one bedroom up, $265, two bedroom down, $335. Drive by 943 Meares Street, phone for viewing 592-9560.

SIDE BY SIDE, THREE BEDrooms, 1½ bathrooms, living room and dining room downstairs, wall to wall carpeting, $330. 477-8687.

206 DUPLEXES TO RENT

OCEAN VIEW
Huge new 3 level deluxe duplex in lovely country setting. 3 bedrooms, 3 bathrooms, rec room, over 2,300 sq. ft. Available Sept. 1st, $435. Roscoe Development Corp., 642-5254.

GLANFORD AREA, 2-BEDROOM, side-by-side duplex, spacious living room, dining room, fireplace, with oak floors, stove, fridge, drapes, drive-in garage. On the bus line. Available now. $300. No children or pets. 479-4989.

FAIRFIELD SIDE-BY-SIDE, 2-bedrooms, fireplace, basement, garage, frost free fridge, and range. Close in. $284. No pets. October 1st. Adults only. 595-2486 after 6.

AVAILABLE OCTOBER 1ST, 2 bedroom, side-by-side duplex in Langford on large lot. Wall to wall carpets, drapes, stove, fridge, $285. Children welcome, no dogs please, cat OK, 479-6894.

JAMES BAY — SUNNY VICTORIan upstairs conversion and addition — two large BRs, skylight, sunporch, entrance hall, harbor lookout, garden, $295. 383-5198. Monday after 5:30.

LANGFORD 2 BEDROOM SIDE by side, Goldstream Ave. Available now—family preferred. $200. Utilities not included. Phone 478-2977, 386-7359.

DUPLEX FOR RENT, 3 BEDrooms, electric heat, fireplace, rural surroundings. Phelps Ave. Phone 595-5329.

TWO BEDROOM, FIREPLACE, on main floor, additional rooms in basement, $189. Bay Street. After 6 p.m., 478-8155.

TWO-BEDROOM DUPLEX IN VIC West includes electric range. Immediate occupancy, 477-1913 after 6:30 p.m.

SIDE BY SIDE 3-BEDROOM DUplex, carport, full basement, available Oct. 1st, $350. 721-3372.

$180 — LOWER 2 BEDROOM DUplex, 150 Eass Burnside, appointment — 384-7479.

2-BEDROOM UPPER DUPLEX, available Oct. 1st, Jubilee area. 477-3467.

TWO-BEDROOM DUPLEX FOR rent in quiet area in Esquimalt. 653-4243 after 6 p.m.

SHAWNIGAN LAKE, 2 BEDrooms, 1 mile from village, lovely view, $225. 743-4475.

TWO BEDROOM, MAJOR APPLIances, Glen Lake area, $270. Vacant now. 477-0983.

2 BEDROOM, SIDE X SIDE, fireplace, garage, Esquimalt 479-6719

NICE 2-BEDROOM, 9-YEAR-OLD stucco building, fridge, range, carpet, $250. 478-5327.

210 HOUSES TO RENT UNFURNISHED

PATIO TOWN HOUSES
Adjoining park with tennis courts. A few steps to Victoria Harbor and waterfront walk ways.
New 2- and 3-bedroom town-houses with private patios.
Five minutes from downtown with free parking.
Carpet W-W with drapes and appliances.
2-Bedroom — $295.
3-Bedroom — $325.
P. R. BROWN & SONS
762 Fort St. 385-3435

EXECUTIVE 4-BDRM. HOME ON 2 acres in Braithwaite subdivision south of Duncan. Luxury features included 2 fireplaces, 3 bthrms, formal dining — family rm, 2 car garage. Recreation room. $450 per month, or lease option to purchase. Asking $85,000. DON SHAW Duncan Realty Ltd. 748-3156, 748-8312.

WITHIN THE 3 MILE CIRCLE Close to all amenities. $425 includes cablevision. 2 bedroom bungalow with basement and fenced backyard. Dishwasher frost free fridge, stove, washer, dryer and all draperies included. Ideal for working or retired couple. Available after October 1st. 384-9519 after 6 p.m.

WOODWARDS AREA, 3-BEDroom, full basement (one up, two bedroom down), fridge, stove, washer, dryer, wall to wall carpets, quiet street close to shopping, fenced yard, nicely decorated, children welcome, no pets. $350 per month. References. Call 388-6275, pager 26-9, or 382-2501.

BOAT MOORAGE
at your back door. Magnificent view of the Sooke Harbour. 2 bedrooms, 2 bathrooms, fireplace, vacuflo, dishwasher, fridge, stove, parking. Our last townhouse unit $385. Roscoe Development Corp. 642-5254.

ON THE BEACH
2 bedroom cottage, fireplace, in estate grounds. Immediately available. Adult oriented. 30 min. from downtown. Roscoe Developments 642-5254.

SHELBOURNE HILLSIDE AREA, available October 1st, two bedroom bungalow, living room with fireplace, fridge, stove, washer, dryer, drapes, wall-to-wall carpet. $295 per month. 592-9188 or 382-4058.

JUBILEE AREA, 2400 BLK Richmond Rd., available now, 3 bedrooms, newly renovated, full basement, stove, fridge, garage. No dogs, suitable young or mature couple. $335 per month. Kasapi Const., phone 386-6191.

BEAUTIFULLY RESTORED farm house overlooking Burgoyne Valley, Salt Spring Island, 3 bedrooms, family room, living room with fireplace, utility room, two sundecks, large workshed and garage. $375. 112-653-4237.

$300 OCTOBER 1ST, PRICE RD. View Royal, large bright older two bedroom house plus finished bedroom in outside entrance, full basement. Separate workshed. Large play area. Water glimpses 384-5296.

WATERFRONT —TENNIS COURT Near downtown, modern 3-bedroom house, large kitchen, LR and DR, fridge, stove, and drapes. Available Oct. 1st. Rent $350. 816 Dunsmuir, 477-8139.

PROSPECT LAKE WAterfront, 3 bedrooms, 2 bathrooms fireplace, oil heat, etc. $400 per month, plus utilities, fill June 1st Immediate occupancy. 479-7760 382-0813.

SIDNEY AREA, 2-BEDROOM house, 1 bath, full basement, hardwood floors, fireplace, waterfront view, quiet area. Can be furnished. References. Professional couple preferred. No pets 656-1970.

LAKEFRONT — AVAILABLE Oct. 1st, 3 bedroom full basement. Fridge, stove, washer and dryer. Sundecks overlooking lake. $420 per month. Details 383-7630.

TOWNHOUSE, 2-BEDROOM PLUS nursery, fridge, stove, 1½ baths, utility room, large heated insulated storage area. Esquimalt, $325, 382-4030.

3 BEDROOMS UP, ONE DOWN, large yard, fully fenced and private. Double garage, drapes, stove, fridge and carpet. $400 monthly, 652-4554 after 3.

3 BEDROOM BUNGALOW, large lot, carport, 3 appliances, Colwood area, $350 per month. 382-4127.

SEPT. 15, 3-BEDROOM, LARGE kitchen, dining room, living room with fireplace, no basement. $285. 479-8429 after 5:30 p.m.

JAMES BAY, 3-BEDROOM house, stove, fridge, wall-to-wall carpets, drapes, some furniture. $395 per month. 383-8207.

UPDATED 3 BEDROOM FAMILY home, central location, small fenced lot. $400. 383-2038.

FAIRFIELD, 2 BEDROOMS, $400, 464 Brooke St. between 5:30-7:30 only.

NEW 3 BEDROOM TOWNHOUSE, fenced yard, garage, basement, $390. 388-4232.

THREE BEDROOM HOUSE FOR rent on Pembroke St., $335 monthly. 386-6919.

4 BEDROOM, WALL-WALL, APpliances, 1 acre, Sooke, $400. 642-5649.

COLONIAL WATERFRONT HOME on 2 acres, Colwood area. References required. 479-2969.

VIEW ROYAL, 2 BEDROOM, fireplace, fridge, stove, close to schools, $350. 478-7990.

2 BEDROOM, FIREPLACE, GARage, very large yard. Near Cook and Bay. $325, 388-5043.

2-BEDROOM HOUSE FOR RENT, available end of month. $250 per month. 384-1046, after 9 p.m.

ON RICHMOND NEAR JUBILEE. $350. Wall-to-wall carpet, 3 bedrooms—nicely finished. 386-9823.

TWO BEDROOMS, FULL BASEment, stove, fridge and dryer. 598-6519.

2 BEDROOM HOME, CHILDREN and pets welcome. $315. 595-5229.

210 HOUSES TO RENT UNFURNISHED

WESTMONT REALTY (1977) LTD. 388-4434

1226 JOHNSON
Bright 1 and 2 bdrm. suites — walking distance to city centre. Child welcome. 384-0132.

PIERS ISLAND
2-bdrm house, acorn fireplace, all appliances, on peaceful waterfront lot. 388-4434.

LANGFORD
3 bdrm townhouse, appliances, central location available immediate. 388-4434.

2407 VANCOUVER
3 bdrm. triplex, centrally located, fridge and stove. Available immed. 388-4434.

920 HILLSIDE
Cozy 1 bdrm suites in quiet bldg. $180 per month. Utilities incl. 383-1447.

BROWN BROS. on LANSHARD
"People Helping People"

$280.00 1609 Morrison St. Two bedrooms. Heat included.

$295.00 541 Burnside Rd. E. 2 bedrooms, fireplace, available immediately.

$435.00 No.12 4391 Torquay Dr. Three-bedroom town house, full basement, fireplace, w-w carpet, very nice.

$245.00 1322 Hillside Ave. Two bedrooms. Heat included.

For further information please call: BROWN BROS. AGENCIES LTD. 385-8771

3 BEDROOMS, NO BASEMENT on 5 acres, 1 mile from Sooke Village, piped water, arable land, suitable horses or animals $300 month 642-5869, 478-5011.

3-BEDROOM GLANFORD AREA, quiet street, dining room and fireplace, full basement, garage-workshop, fridge and stove, some drapes, carpets, $425. 479-7912.

PARTLY FURNISHED 2 BEDroom waterfront home on good beach on Pender Island, $150 month, suitable retired couple without children or animals. (112) 629-3339.

WHY RENT
Would you prefer to rent for $375 per month or purchase for as low as $295 per month new home, 3 bedrooms. 652-1777 or 658-8846.

TOWNHOUSE, 2 BEDROOM PLUS nursery, fireplace, fridge, stove, 1½ baths, utility room, large heated, insulated storage area. Esquimalt, $325. 388-5043.

BEDROOM MOBILE HOME IN Lannon Creek Park, Sooke, fridge and stove, near new. Rent with option to buy $290 per month, references required. 652-4286.

DRIVE BY 2358 OAK BAY AVE., fronts on York Pl.) then call for appointment, 2 bedrooms, separate dining room, $330. References required. 652-1509.

4 BEDROOM HOME, EAST Sooke area, waterfrontage, fruit trees, large lot, appliances included, $350 per month. 479-7386 after 4 p.m. Available 1st of October.

SHAWNIGAN LAKE WATERfront, two-bedroom cottage, fridge and stove included, $250 per month. Call after 6 p.m., 595-3621 or 575-2651.

CITY CENTRE
3 bedroom easy care home conveniently located on Cook St. Handy to buses and shopping. Appliances included. 595-0765 or 595-5376.

NICELY RESTORED OLDER type 2 bedroom house on Newport Avenue. Working couple without children, pets preferred, $395. 592-7140.

THREE BEDROOM, TWO FIREplaces, garage, large back yard, available October 1st., $350 per month. 3991 Douglas Street, 477-6340 or 595-1646.

AVAILABLE NOW, ESQUIMALT, 2 or 3 bedroom, basement, no children or pets, 561 Head Street, $350. 477-0812.

WATERFRONT HOME
Portage Inlet, two bedrooms, two baths, large yard, appliances, $450 per month, on lease. 479-0170.

2-BEDROOM HOUSE, WALL-TO-wall carpet, fireplace, full basement, no pets. $310. 6-8 p.m. 478-8957.

MAIN FLOOR IN PRIVATE home, fireplace, Gorge area. $250. Only mature couple wanted, no pets. 388-4565 evenings.

WATERFRONT HOUSE COWichan Bay, Duncan area, 2 bedroom A-frame, $250 per month. 478-2634.

2 MATURE RESPONSIBLE FEmale students, need unfurnished 1 or 2 bedroom house in UVic area. 656-6968, after 7 p.m.

WANTED THREE BEDROOM home or duplex for working people. $300 to $350. Prefer Fairfield or Gorge area. 383-1477.

WANTED: 1 BEDROOM ACCOMmodation for single quiet working girl in Glanford area. Phone between 12 and 5. 479-1276.

QUIET, WORKING COUPLE seeking 1 or 2 bedroom house preferably in outlying district. Phone 474-2682 after 6 p.m.

RESPONSIBLE PROFESSIONAL couple, 2 cats require 3 bedroom full basement home up to $400. 384-4201, 385-3292.

WORKING ADULT WISH TWO bedroom house, duplex or apartment under $275. Prefer fireplace. 592-0272.

DESPERATE! WORKING COUple with child need 2 or 3 bedroom house or duplex, reasonable rent. October 1st. 383-1327, 384-5380.

WORKING COUPLE WITH ONE child require 2 bedroom home, prefer fenced yard on quiet street. 385-5124.

JAMES BAY COUPLE, TWO children want two to three bedroom home, references. 386-9659.

3 BEDROOMS UPSTAIRS, $350, utilities included, stove. No pets. 479-8366. Call after 5 on Friday.

RELIABLE COUPLE AND CHILD need 2-bedroom house. Fenced yard. Reasonable rent. 478-2831.

WANTED: 3-BEDROOM HOUSE, or quiet, mature adults. $350 or less for October 1st. 383-6948.

WANTED TO RENT WITH OPtion to buy, modern 4 bedroom 1½ bath. 384-2380.

211 HOUSES TO RENT FURNISHED

MILL BAY WATERFRONT, MODern one bedroom cottage, fully furnished, immediate occupancy. Sorry but no children or pets. $200 monthly. Phone 112-743-9656 or evenings. 598-1341.

BRENTWOOD, FURNISHED home, 2 bedrooms, 2 baths, automatic heat, fireplace, October to April, adults with references. $300. 652-3428.

EDELWEISS CHALETS
Excellent 2 bedrooms, A-frame, beach cottage on Cowichan Lake, winterized, furnished, $220. Youbou, B.C., 745-6660.

2 BEDROOM HOME, GOOD area, near city, no children or pets. October 30th to April 30th. $375 monthly plus utilities (flexible). 479-3193.

ESQUIMALT, ROCK HEIGHTS 3-bedroom, 2-bath executive home, available Oct. 1st, $500 per month. 385-7057.

2 BDRM. FURNISHED MOBILE home. Washer-dryer, near Duncan, available Oct. 16. Adults only, no pets. Write Victoria Press Box 133.

TWO-BEDROOM HOME ON Prospect Lake in Saanich, 15 minutes to downtown, $425 per month, available now. 478-1731 or 595-1490.

FURNISHED HOME, FOR 6 months. Brentwood Bay, 2 bedrooms, almost waterfront, $300 plus utilities. 652-3838 evenings.

FURNISHED CABINS FOR RENT in beautiful downtown Sooke, close to everything. Phone 642-5491.

CABIN FOR RENT ON TOP OF Malahat. 479-8437.

212 HOUSES WANTED TO RENT

WESTMONT REALTY (1977) LTD. 388-4434

URGENTLY NEEDED
TO RENT houses, duplex townhouse apartments and commercial. WE SPECIALIZE IN MANAGEMENT. Call now for professional service. 388-4434.

IMMEDIATELY, FURNISHED OR unfurnished, 3 to 4 bedroom home, on secluded lot, outside city, preferably with fireplace and appliances, rent negotiable, responsible persons applying. Phone anytime, 652-4647.

RESPONSIBLE RETIRED WINnipeg couple wil caretake or rent your 2 or 3 bedroom furnished home, Victoria or Saanich area commencing October 1st. Victoria Press Box 114.

UNIVERSITY PROF. WIFE, seek attractive, quiet 2 or 3 bedroom residence. Unfurnished, medium price range. 477-6911 ext. 4379 or leave message 658-8212 Mr. or Mrs. Ranger.

215 HALLS, WAREHOUSES, STORES and OFFICES TO RENT

SEASPRAY PROPERTIES LTD./ REALTOR
911 QUADRA 386-3124

DOWNTOWN EXEC. OFFICES
800 Sq. Ft., Harbour Area
2 Priv. offices plus reception and general area. Air-conditioned, unique outlook. $625 Mo. includes 2 parking spaces.

DOWNTOWN CORE OFFICE
2600 sq. ft. in Heritage Building. Air exchange, landscaped courtyard. 1 Blk. from Fort and Douglas. 2 parking spaces included.

QUADRA-McKENZIE OFFICE
1010 sq. ft. around. Carpet, elevators. New space — will finish to suit. Acres of parking.

JAMES BAY—HERITAGE
2600 sq. ft. on 2 floors. Zoned Commercial. Ideal for prestige offices.

CENTRAL WAREHOUSE
4500 sq. ft. 20 ft. high. Very secure, limited access for large vehicles. $2.75 sq. ft. includes everything.

RETAIL—STOREFRONT—DOUGLAS ST.
Near Woolco, 1750 or 2300 sq. ft.

STADACONA CENTRE
At the Oak Bay junction. Retail or office from 651 sq. ft. High traffic exposure. Very attractive building.

M-W CENTRE —2614 Bridge St.
OFFICES—from $225 Mo. all inclusive.
MINI WAREHOUSE — from $105 Mo.
SHOWROOM, RETAIL — from $175 Mo.
Available monthly or on lease. Parking. Ans. service, etc. all available.

COLWOOD—LANGFORD RETAIL
1500 or 3000 sq. ft. Well exposed with high traffic count. Moderate rates.

R. D. LAW 386-3124

YOUR PLACE MANAGEMENT
1720 COOK ST. 388-7324

YOUR PLACE MANAGEMENT

1. Now Available — Medical office across from Royal Jubilee. Alteration of our ground floor medical space has created a modern 975 sq. ft. office with a private entrance and sign. Good parking, on bus route and next to shopping centre. $550.00 per month lease (includes heat, hydro, taxes.) Location — 1939 Lee Avenue
2. Prime ground-floor medical-commercial space up to 1,000 sq. ft. in this attractive, new building — air-conditioning, covered parking, close to town. Lease includes heat and hydro. $8.00 per sq. ft. Location — 1022 Pandora Avenue.
3. Independent? New office located in executive-designed, air-conditioned building with large, ecterior sign — Attractive reception area, secretarial and photocopying services available. Location — 1720 Cook Street

CALL 388-7324

A Great Business Location
ABACUS
Prime Office Space Available Now!
Call 388-5365

RETAIL MALL
720 Yates St. Mall-544 sq. ft. retail unit becoming available in this shopping Mall. Reasonable rent.

MEDICAL OFFICE
1105 Pandora Ave.-471 sq. ft. of partitioned Medical Office space located in the Medical Arts Building. Immediate possession.

DOWNTOWN OFFICES
A choice of office space from 532 sq. ft. up to 2200 sq. ft. available to view in modern air-conditioned building opposite city parkade. Attactive low rates.

MORGUARD PROPERTIES 383-4168

NOW LEASING
A wide range of listings for all types of stores and offices.
NEW LISTING
Last chance 2 stores only, left. JAMES BAY SQUARE (next to Safeway).
Ideal store location, Bastion Arcade, Yates St. 455 sq. ft.
If we haven't got it we'll find it at no expense to you.
ANGLO CANADIAN Real Estate and Management Ltd. 200-764 YATES STREET 386-8855

OFFICE SPACE GOOD LOCATION
Available now. Bright, clean two-storey building. Lots of parking at the door. Carpeted throughout. Rates negotiable. Available for rent or lease Call Mr. Martin, 388-4271.
J. H. Whittome & Co., Ltd.

BRENTWOOD VILLAGE SQUARE
898 sq. ft. of retail commercial store available Sept. 1st. Superior shopping complex in heart of Brentwood village. 3-year lease. Mr. Don Munro, Victoria Realty Ltd., 386-3585 or 477-1705.

FIRST TIME OFFERED
2200 SQ. FT. Prime Location. Would suit Gov't. Office, Finance Co., or Real Estate Co. For further details call 386-3494 (24 hrs.)
CENTURY 21 Western Homes 1037 Cloverdale Ave. 386-3494 (24 hrs.)

NICE SHOP FOR RENT, APprox. 1,000 sq. ft., also, two warehouses, 2,000 ft. each. Victoria, 384-6541 or Vancouver 681-4395 or 921-9761.

3141 NAPIER LANE
4500 sq. ft. manufacturing warehouse, plus 1800 sq. ft. office space for lease. 388-4631 or 479-5919.

215 HALLS, WAREHOUSES STORES AND OFFICES TO RENT

REALSPAN PROPERTIES LTD.
846 BROUGHTON 388-6454

WE SPECIALIZE IN LEASING
EXCELLENT TIME TO LEASE GOOD SPACE

WE ARE AGENTS FOR A VARIETY OF OFFICE, WAREHOUSE AND RETAIL LOCATIONS. FOR ANSWERS TO YOUR LEASING QUESTIONS, CALL US.

1007 FORT ST. — Prime main floor space — the most attractive building in Victoria — 2450 sq. ft. of corner on street exposure. Drive by then call for details.

CEDAR HILL MALL — Limited number of areas available in this new mall — ideal for retailing outlets — tenants for LADIES WEAR-TRAVEL AGENT-STEREO SUPPLIES would complete this heavy traffic location.

"TOWN SQUARE" SIDNEY — New retail mall of 16,000 sq. ft. presently under construction. "Act fast on this one"

WESTCOAST SAVINGS — Has professional office space in one of their excellent buildings. Early possession possible.

FROM 1000 TO 6700 SQ. FT. of NEW SPACE IN THE MAYFAIR AREA, half block off Douglas can be used for office, wholesale, retail, display. As low as $1.50 per sq. ft.

800 SQ. FT. OF OFFICE next to the Hydro Building — excellent for doctors, dentists, insurance company, engineering, drafting, etc. — good parking on site. Only $400 per month.

JUBILEE HOSPITAL — Doctors space, 750 sq. ft. finished space with large reception office, two examining rooms, lab, private office. All this within 200 yards of the Jubilee Hospital.

RETAIL STORE on Fort Street, $453 per month.

NEW! RETAIL-WAREHOUSE — Warehouses — Offices. Located in the centre of a fast-growing commercial area.

OFFICE SPACE in a large Fort St. redeveloped Heritage Building Call for Details.

SUBURBAN OFFICE SPACE — Four different locations in well established centres, all quality buildings, all on-site parking.

Call 388-6454

BROWN BROS. on LANSHARD
"People Helping People"

108 - 1841 OAK BAY AVE.
Approx. 1000 sq. ft. on Oak Bay Ave. excellent store frontage, high traffic area.
For further information please call Brown Bros. Agencies Ltd. 385-8771 (anytime).

BUY OR LEASE
2,000 square feet of warehouse and 2,600 square feet of office space on Kelvin St. is now ready for you. Its convenient to downtown location. For more information contact B. Story, 382-6042 or 478-2514 evenings.

823 BROUGHTON STREET, downtown location approx. 2500 sq. ft. street level space, suitable for retail space, office or warehouse. Full frontage window. Parking. Available immediately. 382-2012 or 382-3923.

RETAIL OR OFFICE
Ground floor commercial space in a busy Esquimalt shopping square. Approx. 1200 sq. ft. Please call 388-5543.

DOCTORS
1958 Fort St. in all Medical-Dental building. Ideal for GP. Adjacent to R.J.H. Partitioned, 750 sq. ft. 592-2494.

AVAILABLE NOW
Office suite approx. 750 sq. ft. in centrally located medical dental building. $280.00 per month. City Brokerage Ltd. 386-3547.

WAREHOUSE — STRATA TITLE warehouse for rent, with option to purchase. 2100 sq. ft., $550 per month, taxes included. 854 Devonshire Rd., 477-5274 or 479-7041.

BURNSIDE AREA — 600 — 2700 sq. ft. Suitable wholesale, retail display office or workroom. 592-4161.

GOOD PARKING
Retail store, offices or warehouse. $1200 per month or ½ for $600. 3930-3932 Douglas Street.

APPROXIMATELY 1200 SQUARE feet, corner Discovery and Douglas. $600 per month, 384-9865 or 385-7751.

PARKING SPACE FOR FOUR trucks, small building helpful but not necessary. Victoria Press, Box 144.

3,000 SQ. FT. OR PORTION, Keating Cross Rd. Indoor, short or long term. Reasonable. 388-4423.

JUBILEE AREA, WAREHOUSE spare, 750 square feet, ground level, 477-7150.

FORT-PANDORA PENTHOUSE office suite, 500 sq. ft., $250 per month including heat. 595-3261.

900 SQ. FT. NEW GROUND floor office for retail space available. 477-6666.

RETAIL STORE 900 SQ. FT., $300 per month. Apply 3460 Quadra St., 384-3152.

RETAIL SPACE FOR RENT 617.22 sq. ft. at the Gorge Shopping Centre. Phone 388-5812.

WANT OFFICE SIZE WORK space for artist, walking distance downtown Victoria. Call 384-4258.

1500 SQ. FT. WAREHOUSE space available. 477-6666.

233 MORTGAGE LOANS and INSURANCE

1st AND 2nd MORTGAGE LOANS
SOOKE — GULF ISLANDS
SHAWNIGAN — DUNCAN
UP-ISLAND — MAINLAND
We specialize in Land and Land Development Mortgages
Existing Mortgages Bought
Call Mr. Douglas Hawkes Collect 384-7128 (after hours 477-9544) DOUGLAS HAWKES LTD. 990 BLANSHARD ST.

MONEY $$$$$ MONEY
For Mortgages from 9¾%. Quick, Courteous, Confidential Service.
Don MacGillivray GLENGARRY REALTY & INVESTMENT CORPORATION 479-7138

MORTGAGES
1st and 2nd mortgage loans handled quickly and efficiently with flexible terms and payout privileges.
P. R. BROWN & SONS LTD. 762 Fort St. 385-3435

Funds for interim firsts or long term seconds with right to pre-pay. (Eves. 477-7750). BOWDEN REALTY 383-5524

Funds available immediately for 1st and 2nd mortgages. Contact: [illegible]

234 MORTGAGES FOR SALE

PRIME 1ST MORTGAGE, 1 YEAR TERM, $58,000, 10.75%, EXCELLENT COVENANT AND SECURITY.
$6,000 2ND 15% 3 YEAR TERM
$3,000 2ND 15% 3 YEAR TERM
$58,000 1ST 10½% 5 YEAR TERM
$25,000 1ST 10½ 5 YEAR TERM
MR. FARRELL, 388-4334
LAKEVIEW MANAGEMENT LIMITED.

234 MORTGAGES FOR SALE

WE PAY CASH FOR MORTGAGES and agreements. If you have a mortgage or an agreement or which you are collecting payments but would like to sell your equity for cash, please phone Mr. Eric Charman, 385-9765. CHARMAN PACIFIC REALTY LTD., 608 Broughton Street (across from Eaton's Parkade).

1st MORTGAGE INVESTMENTS Current mortgages on hand at 11 per cent from $10,000 up. DOUGLAS HAWKES at Douglas Hawkes Ltd., 990 Blanshard St. 384-7128. Res. 477-9544.

240 BUSINESS OPPORTUNITIES

SUMMER IS OVER
Yes, summer is over, kids are back in school and it's time to get to work. But if you're not satisfied with what you are doing, then consider this: Owning your own Bakery in a growing rural community and living in the 2Br suite attached. A good business with no-return deliveries besides the local business. This bakery specializes in health breads but there's enough room and equipment to concentrate on something else, say fancy cakes for instance. All this and it's affordable too! Call me for particulars and to view.
RUSSELL BLOW 656-4482
P. R. Brown & Sons Ltd. 385-3435

LEASEHOLD SERVICE STATION
busiest corner in Parksville — 3 bays, 2 gas islands. 1977 net return well into 5 figures — excellent buy at $45,000 which includes $16,000 in equipment and fixtures.

Busiest corner in Parksville 3 bays, 2 gas islands. 1977 net return well into 5 figures — excellent buy at $45,000 which includes $16,000 in equipment and fixtures.

5 acre commercial site 3 miles from Parksville centre. Property has commercial gravel deposits. Excellent buy at $110,000. Vendor may carry A-S to qualified purchaser.

Thriving retail business catering to animal lovers. Great location in the heart of Parksville, $12,000 plus stock, earns a good living.

For these and other business opportunities call ERIC EVANS AT PEARSON-JOHNSTONE AND ASSOC. LTD. Box 399, Parksville, B.C. Call 248-3216 (Eves. 752-9719).

CORNER GROCERY STORE OAK BAY
Building and business to be sold together. tock extra. Building has store plus 3 bdrm owner's suite. Business presently grossing over $90,000 per year with room for improvements. Asking only $98,000.
Hurry on this one it won't last.
WAYNE BUTTERFIELD 388-4434 383-0408

MOTEL
Downtown 35 units. Some with Kitchens. On main thoroughfare and showing good return. Good financing. RICK KINNIS, EVAN WILLIAMS or LEO PIGERT at 388-4434 anytime.

A. E. LEPAGE

GULF ISLANDS LUMBER, HARDWARE FREIGHT
Well established business showing good growth. 5 acres, 3 B.R. home, full line of equipment, freight franchise for mainland and VI. Excellent opportunity. Asking $210,000 plus stock. Call ROD SCOTT, 386-6331 or 652-2261 eves., 629-3435 weekends.

HOME & BUSINESS
You may be able to operate your own little business from this "Dandy" light commercially zoned home on Fairfield Rd. Asking $53,500. Call Shirley Philips or Greta Hofmeister 388-7557. Must Sell. Capital City Realty Ltd.

OFFERS PLEASE-REVENUE HOME
Owner has moved to Vancouver so must sell 132 MOSS. Presently grossing over $800 monthly — Call S. Philips 388-7557. Capital City Realty Ltd.

COMMERCIAL BUILDING FOR SALE OR TRADE DOWNTOWN
Super opportunity for the shrewd investor. The property is presently leased to a reliable tenant with option for renewal. The lease contains protective exculation clauses for property tax and insurance cost increases. Confidential information to bona fide buyers — or try your trade! Negotiating firgure is $175,000 and open to suggestions! For more information on this exclusive with
477-0191 KNUD SCHWER 478-8203 Royal Trust

PRIME LOCATION
Downtown restaurant full liq lic showing good return - excellent lease seats 60+. Trades welcome. R. W. RHODES 479-9241 or 479-7161. National Trust Co. Ltd.

GROWING BUSINESS IN WOmen's apparrel is available at a reasonable price for quick sale. '78 sales show approx. 19% increase over '77. Crisp stock available at invoice if desired. Quality fixtures, furniture and decor. Located in modern mall. $20,000. Further details cheerfully supplied on request. Please ask for
DONNA FOSS 477-7291 384-8075 (Pgr. 504) D.F.H. REAL ESTATE LTD.

BUSY BEE
One hour cleaners expanding into prime shopping centre location. $15,000-$20,000 annual return on investment can be expected. Excellent opportunity for owner-operator or abscent owner. $30,000 cash will handle. Balance available to qualified buyer through bank financing. All training provided or will supply staff. Call (604) 736-8921, 10 a.m.-5 p.m. weekdays.

BALLET SCHOOL? (RARE OPPORTUNITY)
have you ever thought of having your own Ballet School? If so I have a property which may be just what you want. It's a delightful home with a lovely studio with professionally spring dance floor. May be viewed anytime. Very good price at $78,900. (New ML 35589). Call PAT PARKER 388-6275 Page 2519.
CENTURY 21 Western Homes 1037 Cloverdale Ave. 386-3494 (24 Hrs.)

COMOX, VANCOUVER ISLAND, perfect hotel site, with unsurpassable view of Comox Glacier, and coastal mountains, walking distance to new marina. Phone Dave Procter 112-334-3124 or 112-339-4016 or write Nanaimo Realty (North) Ltd., 576 England Ave., Courtenay, B.C. V9N 5M7.

SUCCESSFUL RESTAURANT Excellent family day operation. Sales over $200,000. Closed Sunday. Established 30 years. 748-8996 evenings.

COMPLETE PRINT SHOP $8,500 or nearest offer. Victoria Press Box 65.

OUTBOARD REPAIR SHOP AND rentals, at up-island marina, for lease. Some capital required. Secured by stock. 112-746-7909.

BUSY DOWNTOWN HEALTH Food store for sale, call after 6 p.m. 387-9160

DELICATESSEN EQUIPMENT fixtures and stock. For information 749-3634 Lake Cowichan.

QUANTITY OF FIBREGLASS boat molds and related materials, 642-5345.

EXCITING SMALL GIFT SHOP in Downtown Victoria. Ideal location. Reply Victoria Press Box 46.

240 BUSINESS OPPORTUNITIES

GROCERY STORE REDUCED $2,500
Gonzales Bay outlet. Vendor says sell at $8,500. Book value of fixtures set at $4,000. Stock extra at retail less 20 per cent. ML.
DOLORES MILES 477-0141 652-2735
FERN COLOMBIN 477-0141 479-0229
THE PERMANENT

Coffee Shop & Deli
Excellent downtown area. Over 200,000 gross. Good lease. Information to qualified prospective purchaser.
THE ZIEGLERS 592-1768 384-8075 PAGER 310
Seaspray Properties Ltd. 595-3151.

INVESTIGATION AND SECURIty business. Spartan Systems Inc. is now accepting applications for licensed operators in the Victoria area. Previous experience in this field is not necessary and a full training course is presented. National contracts and a ready made business are provided guaranteeing immediate income. For further information write Victoria Press Box 142.

PROSPEROUS BUSINESS WITH $750 average daily sales, high mark-ups from 40 to 100% possibility to double sales volume. Low overhead, or ideal for couple, easy to operate. Price, $125,000. On account would accept property or motorhome as trade-in. Positively no agents. 382-6812.

WAREHOUSE
Excellent, pre-cast concrete, fully leased warehouse showing 10% net. Full Price $560,000. $100,000. Cash will handle. Exclusive listing Allan Kenman Town & Country Realty Ltd. 382-7276 or 592-9771 res.

JANITORIAL SERVICE FOR sale. Includes well established commercial contracts, some residential. Vehicle, equipment and training provided if necessary. For details reply Victoria Press Box 100.

ESTABLISHED BUSINESS. COMpletely equipped truck for year round mobile pressure washing of buildings, vehicles, heavy equipment etc. Established clientele. One man operation or expand if desired. $19,900. 477-7711.

10 YEARS ESTABLISHED wholesale distributorship serving Vancouver Island's Card shops, drug stores, and others. One or two person operation. $18,000 business and fixtures, plus stock. Victoria Press Box 140.

BOOKSTORE
$13,500 BUSINESS ONLY, selling new books. Volume increasing yearly. Stock to purchaser at cost. 656-5237 TED PHILLIPS 656-5584 BLOCK BROS. REALTY LTD.

SEMI-ACTIVE RETIREMENT ON the West Coast, gas station business plus mobile home site. Reasonable lease available. James Van Dame, Box 28, Jordan River.

UNI-SEX HAIRSTYLE SALON with experienced operators' steady clientele, low overhead, reasonably priced. 598-7682 afternoons or evenings.

244 REVENUE PROPERTY

COMPLETELY RENOVATED
Up and down duplex, Hillside Mall convenience. Two 2 BR self-contained suites. New kitchens, baths, wiring, carpeting, insulation, etc. Don't overlook this one offered at $79,000. ML 35416. To view, call: HERB McDANNOLD 382-9191 BUS. RES. 384-6768

FOUR SUITES
All self-contained, sep. entrances, three 2 BR units and one large 1 BR. Fully electric, modern baths. 11 years old on quiet street close to Hillside Mall. Vendor leaving city. All offers to $110,000 considered. ML 34091. For detail, viewing phone: HERB McDANNOLD 382-9191 BUS. RES. 384-6768
THE PERMANENT

1. HIGHLANDS 4-PLEX Presently a duplex plus 2 in-law suites, the potential income on this 1 yr. old property is $525. per side. Situated on a high 1-3 acre lot it offers rustic seclusion plus income. Offers invited on asking price $125,000. MLS 32165.
2. LAKEVIEW DUPLEX Drive by 1162 Goldstream Ave. This weekend. This lovely new duplex has 3 bedrooms each side, is presently fully rented for total of $700 per month. Both tenants will stay on or one side will give immediate occupancy. $65,000 MLS. 32185.

PETER DUECK 479-9909
595-1535 GAIL WEINBERG 477-4467
BOORMAN INVESTMENT CO. LTD.
2045 CADBORO BAY RD.

SxS DUPLEX $59,900 GREAT POTENTIAL
You have 2 unfinished floors ready for development. 2 bedrooms on each side with balconies and valley views. .45 of an acre of land. Live-in owners have built and will consider trades. Viewing anytime. MLS 34554.
385-7721 CLIFF SALMON 477-3626 GARDNER REALTY

OWNER SAYS SELL
Take a look at 924 Empress, call for an appointment and PRESENT ALL OFFERS. The owner is building his new home and will consider all reasonable offers. MLS 34137.
Al Bull 477-2149 Office Ron Emmerson 477-1841 658-8386
Ron Emmerson 656-8386
Block Bros. Realty Ltd.

DOWNTOWN 12 SUITER AT $209,000
FOR SALE OR TRADE!
Yes — this block in ideal location and close to the downtown core, as well as rec. facilities. Showing an excellent net return — the owners would consider a trade of some acreage or entertain offers for an outright sale. For more information please call:
477-0191 KNUD SCHWER 478-8203 Royal Trust

4-SUITES $47,500
4 One bedroom suites located at 2827-29 Cedar Hill Rd. Plumbing wiring and heating in good shape — exterior paint needed. New exclusive. For more information please call: SID CUSTANCE 598-7781, 385-2481.
Swinerton Stewart Clark Ltd. REALTY WORLD

DUPLEX $59,900
Attractive, bright and well-kept 2 bedroom, plus full basement main floor suite. Full self-contained, separate entrance, 1 bedroom up. Close to town and bus route. Owner to restucco exterior prior to sale. Priced for quick sale. Ideal "live in and rent one half" situation.
385-7721 KENT MACLEOD 595-4273 GARDNER REALTY LTD.

GORGE AREA
Lovely well-maintained, 4 suiter all extra large 1-bedroom suites, 2 up, 2 on main plus large attic and basement. Fully landscaped parking for 5 cars, owner occupied. Best deal in town, priced at $79,500. FREDDY STARKE 386-6164 or 479-3866. CASTLE PROPERTIES LTD.

NEW LISTING, $75,000, 4 SUITES over $800 per month. Clean, attractively renovated and redecorated. Separate entries at each level, 4 meters. Exceptional main suite, owner occupied. Call today to view.
AUDREY MONT 385-7721 598-7592 GARDNER REALTY LTD.

OAK BAY BORDER
Wel lbuilt on large lot. SxS duplex. 2-bdrms each side, excellent holding property. Only $64,500. MLS 34927. For full information on this and many other duplexes please phone
595-1535 OLGA ZACHARY 592-2265 Boorman Investment Col. Ltd. 2045 Cadboro Bay Rd.

244 REVENUE PROPERTY

WESTMONT REALTY (1977) LTD. 388-4434

APARTEMENTS

125 SUITER
Full 10% C.C.A. with good financing. Nearly zero vacancy factor. Could be syndicated.

37 SUITER
With good commercial on ground floor. Close to town and all amenities. Full 10% C.C.A. Good financing. Owner will consider lease on commercial.

16 SUITER
A.R.P., full 10% C.C.A., walking distance to downtown.

SIDE-BY-SIDE 35 AND 36 SUITES JAMES BAY
Close to ocean and Beacon Hill. Both buildings identical with good mix of suites — except one has a three-bedroom unit —for owner. One building in absolute mint condition the other needs some T.L.C. No vancancy problem here.
FOR FURTHER INFORMATION CALL: RICK KINNIS, EVAN WILLIAMS or LEO PIGERT at 388-4434 ANYTIME.

SWINERTON'S REALTY WORLD

FAIRFIELD 1060 SOUTHGATE $85,500
Stately revenue producer situated on a 60'x135' R3-2 lot. Comprises 2 BR. owner's suite, cozy basement suite and 7 fully-furnished H.K. rooms. Excellent condition inside and out. Exclusive.
358-2481 ED JUPP

JAMES BAY 114 ONTARIO ST.
Five suites, fully furnished, in excellent repair. Showing a good return — low vacancy rate. MLS 35798. $58,500.
385-2481 ED JUPP
SWINERTON, STEWART CLARK LTD.

COOK - FAIRFIELD SxS DUPLEX $86,500
New listing in prime corner location. Each side has approximately 1100 sq. ft. plus full basements. Spacious two bedrooms, livingroom with fireplace, separate dining room and kitchen with eating area. Modern services. First time available in 20 years. Act quickly!
BRENT D. EWING 388-6424 658-5661 Bayshore Realty Ltd.

FORECLOSURE SALE SxS DUPLEX STRATA TITLE
Vacant. Possession. Offers on $43,900 per side. Only two years old. Large LR, wall to ceiling rock FP, separate DR, 3 good BR's. Full concrete basement. Up to 1,700 sq. ft. each side. Backing onto park in nicely treed area of mainly single family homes. It is a steal at this price.
BRUCE BATEMAN 477-0141 384-2827
THE PERMANENT

FOUR 2-BR SUITES
Exceptional opportunity. Built in 1954 as a 4-suiter. Tremendous location near Jubilee Hospital and Oak Bay Ave. Well cared for inside and out. Call now to discuss this interesting investment opportunity. Asking $119,000. BARBARA LIEBENAU, 479-8389, or Royal Trust, 384-8001.

½-SUITER
Built in 1956 with four 1 bedroom suites. Very well aintained in a good central location. Let your money work for you by owning this fine property. Asking $109,000. MLS. BARB LIEBENAU, 479-8389, or Royal Trust, 384-8001.

52 UNITS TOWNHOUSE APARTMENT
Mostly two-bedroom apartments in garden court type treed setting. Conenient Saanich location. Fully rented. Netting over $100,000 annually. Also available land and plans for additional 15 units. Asking $1,080,000. For further information call: LEO PIGERT or EVAN WILLIAMS at 388-4434 anytime. WESTMONT REALTY (1977) Ltd.

SxS DUPLEX
GOOD JAMES BAY LOCATION CLOSE TO PARK, SHOPPING & TRANSPORTATION. 1 BR EACH SIDE. L.R. WITH FIREPLACE, SEP. DINING RM. (COULD BE 2ND BR.) EATING AREA IN KITCHEN, RANGES, FRIDGES EACH SIDE INCL. BASEMENT AND SEP. GARAGES. ASSESSED AT $64,000. MAKE YOUR OFFER ON $59.90 AKING. JOHN BARTON ISLAND HOMES LTD. 386-7545.

FAMILY HOME WITH REVENUE
An immaculate 3 bedroom home in an established Victoria area with a legal 1 bedroom suite down, which rents for $175 per month. The family sized kitchen has just been remodelled, the roof is one year old, there is a drive-in garage and loads of off-street parking. Asking $72,000. MLS 35092.
Bernie Wilkinson 477-8838 477-1841 Block Bros. Realty Ltd.

NEAR BEACON HILL PARK FOUR-PLEX
Main floor - 1 bdrm. - $193.00 each side. Upper floor bachelors $164.00 each side. Easy care rock garden front and back. Exclusive. Asking $75,900.
386-2111 DOREEN JONGEJAN 388-7402 MONTREAL TRUST COMPANY

64 SUITES $1,150,000
No vacancies, modern block. MLS 34767. Call: GERRY FINNIGAN 388-6258 CEDRIC STEELE RLTY. LTD.

SXS DUPLEX — ONE YEAR OLD and situated on high treed view lot close to city. Each side offers living room with F.P., dining room, kitchen with fridge and stove, 2 bedrooms, 1½ bathrooms, utility room. Finished basement, carport and sundeck. Asking price $99,500. S. Floriti Const. Ltd. 658-5356

$53,900
$6,660 gross rent per year. Vendor will carry second mortgage on acceptable terms. Older, solid Vic West, 3 bedrooms up, 2 bedrooms down, large lot, prime development property. By owner 595-6319.

7 BACELOR SUITES, COMpletely furnished. Renovated professionally in lower Fairfield. Gross income over $11,800. Approximately $60,000 mortgage. Asking $94,900. By owner 595-8008.

BY OWNER: STRATA TITLE DUplex, 3 years old, just like new 1700 sq. ft. main floor, 2 fireplaces, 5 bedrooms, 3 bathrooms, 2 large kitchens, large rec. room. $61,900. 721-3084.

ESQUIMALT — SIDE BY SIDE duplex, one bedroom each side, fridges, stoves, close to bus, stores, rec centre, $49,900 firm. 658-8451.

4 NEW CONDOMINIUM SUITES, good tenants, management, caretaker, 10 per cent capital cost allowance. 595-0690.

244 REVENUE PROPERTY

SxS DUPLEX
2 BR each side with FP in LR 2 BR each side with FP in LR, plus selfcontained bachelor suite in basement. Close in. Total revenue $700 a month. Only $71,900.

SxS TRIPLEX
In Esquimalt close to golf course. All one bedroom with separate carport. Only $54,900.

3 LEGAL SUITES
Close to town. Solid stucco building. One 2 BR and 2 one BR. Priced to sell at $49,900.
CLIFTON MAK 388-7557 479-0788
CAPITAL CITY REALTY LTD.

$59,900
Five suites grossing $8,700, in-town location, shows good return.
388-7557 ALEX TAIT 477-8522

JAMES BAY REVENUE
One block from Dallas Rd. and Beacon Hill Park. 4 self-contained 1 BR suites (3 with fireplaces), completely updated wiring, plumbing, heating, kitchens, baths, insulation, etc. Grossing $10,140. Sale price $99,900. MLS 35395. For details and viewing phone HERB McDANNOLD 382-9191 BUS. RES. 384-6768

28 SUITES $100,000 DOWN
Modern concrete block bdlg. Central Duncan. View location. Separate 2 BR mgr.'s home on site. Approx. one acre landscaped grounds, gross inc. $62,500 p.a. 1st mtge. approx. $130,000 at 6¼ per cent. Offers to $449,000. MLS. Vendor will provide attractive wrap around financing to good covenant. For details call HERB McDANNOLD 382-9191 BUS RES. 384-6768
THE PERMANENT

DELUXE DUPLEX $76,500
Cedar siding and brick, 4-level split, thermopane windows, heatalater fireplace, 2,200 sq. ft. of living space! Custom built. Main part owner occupied, is spacious 3-bedroom, full basement, smaller suite on ground level. ML 35006.
FRANK SALE 382-9191 BUS. PAGER 738
IRENE VAN 382-9191 BUS. RES. 592-9194
THE PERMANENT

"IF 7 IS YOUR LUCKY NUMBER"
here are 7 strata-titled duplexes — architecturally designed — cedar siding — all presently rented. Six of the units come with the major appliances — fridge, stove, dishwasher, washer and dryer. 7th unit has stove fridge and dishwasher. Ask about the class 32 certification on these units. Asking $69,900 each side.
MRS. DOREEN JONGEJAN 386-2111 388-7402 MONTREAL TRUST COMPANY

4 SWEET SUITES!
Fully modern with good revenue. Ideal for complete rent out or owner live-in 2-3 bedroom suites and 2-1 bedroom suites all with outside entrances. New MLS. — $86,500.
385-7721 CLIFF SALMOND 477-3626 GARDNER REALTY LTD.

13 ONE BDRM. SUITES
FIVE YEARS OLD
$250,000
382-6055

4 Plex (FFLD)	CTM	$110,000.00
16 Suite (FFLD)	PAOF	$320,000.00
24 Suite (FFLD)	CTM	$540,000.00
5 Suite (ESQ.)	PACF	$140,600.00
6 LOTS 50x240 + 3 Bdrm. House		$120,000.00

386-3231 John A. John 477-8096 Block Bros. Realty Ltd.

WANTED TAX SHELTER
$100,000 cash. Require quality project. Prefer no partners. Victoria Press Box 105.

TWO HOUSES ON ONE LOT, Saanich, $500 down, $256 per month, live in one, rent the other. $45,800. (Private) 478-4671.

$51,500 — OLDER 4-PLEX, CITY location, large lot, good revenue, owner will finance. 477-5796.

245 REVENUE PROPERTIES WANTED

WANTED
Character conversion revenue in Fairfield, Oak Bay area, up $150,000.

APT. BLOCK
From 12-14 suites.
From 12-14 suites.
Please call.
477-0191 SYL SHUMKA 595-1337 Royal Trust

APARTMENTS WANTED
30 to 100 suites for serious purchaser. Cash or Cash to Mortgage. Quick Decisions. Call FRED or JUNE CARVER 385-8664 or HENDERSON REALTY LTD. 385-9741.

WANTED
25-30 suite apt. block up to $550,000 and 50-60 suite apt. block up to $1,000,000.00. Preferred location such as Fairfield or James Bay. Call OLE KNUDSEN 479-2764 or CHES HAYS 721-3727 or Royal Trust. 384-8001.

BY OWNER, ESQUIMALT, SIDE-by-side carpeted duplex, 3 bedrooms with fireplace and 2 bedrooms, appliances included. $58,900, 388-9289.

247 COMMERCIAL OR INDUSTRIAL PROPERTIES

KEATING X RD. 68,500 SQ. FT. WAREHOUSE SITE $178,000
$2.60 per sq. ft. for CHOICE CORNER SITE with terrific exposure. Keating X Rd. and Oldfield Rd. Development plan available. EXCLUSIVE LISTING. Call Don Munro.

CITY LOCATION M-2 ZONING 7,300 SQ. FT. $66,500
Situated on Dunedin St. between Douglas and Sumas. Last remaining M2 zoned site with existing older home rental, 54'x135'. Don Munro. Victoria Realty Ltd. 386-3585 or 477-1705.

DOWNTOWN VICTORIA RETAIL OFFICE BLDG.
This very attractive complex has been completely rebuilt to todays bylaws and standards. Fully leased (5 yrs. plus 5). Grossing over $175,000 annually — low overhead. Adjoining lot with plans (or finished) for additional 13,000 sq. ft. of office bldg. also available. Asking $1,535,000. For further information call: LEO PIGERT or EVAN WILLIAMS at 388-4434 anytime WESTMONT REALTY (1977) LTD.

Commercial Building Strategic Corner
EXCELLENT traffic exposure on this DOUGLAS, BURNSIDE location. Suitable for retail, servicing or offices with 2500 sq. ft. on the main. Consists of 2 offices, washrooms, showroom plus working or storage area. Extra storage area of 900' sq. ft. in basement. Building recently remodeled and in excellent repair, ample on and off-street parking. Asking $145,000. MLS 34853. CONTACT BILL KOZAK, 388-6275, pager 2800 res. 383-0035 or 386-6164 at CASTLE PROPERTIES LTD.

3403 SEYMOUR
CORNER LOT. Good investment property with apt. potential. For details call: MARGARET WILSON 383-4569 388-7557 CAPITAL CITY REALTY LTD.

247 COMMERCIAL OR INDUSTRIAL PROPERTIES

WESTMONT REALTY (1977) LTD. 388-4434

URGENTLY WANTED
Approx. 20,000 sq. ft. M2 zoned land in high traffic location. Greater Victoria area. Will take long term lease, or will buy. Courtesy to Realtors.
WAYNE BUTTERFIELD 388-4434 383-0408

DOWNTOWN COMMERCIAL $57,900
Two blocks to City Hall. Presently has old house grossing approx. $600 per month. Building has approx. 2000 sq. ft. Ideal for conversion to offices, retail etc. Cheaper than paying rent.
WAYNE BUTTERFIELD 388-4434 383-0408

19 SUITES APPROVED 17,700 SQ. FT.
Ready to build. Owner will consider share scheme. Good financing available. Call for details:
WAYNE BUTTERFIELD 388-4434 383-0408

DUPLEX LOT
Excellent serviced lot (8,000 sq. ft.) ready for building. Clear Title Owner may carry. Asking $30,000
WAYNE BUTTERFIELD 388-4434 383-0408

S X S DUPLEX
Located in quiet area close to schools and shopping. Main floor consists of bdrm. suite each side and there is a 2 bdrm. self contained in-law-suite in ground level basement on one side. Reduced price of $79,900. Includes all appliances. MLS
388-4434 BILL SIDHU 477-5382
388-4434 JOHN BUNYAN 383-7777

21 SUITES $415,000
$55,000 return on 5 year old unit. Easy care aluminum siding. NO VACANCIES. NO increases in past two years. A good investment at this time. N.B. 1st Mortgage at 9½ per cent can be increased to suit at 10 per cent to qualified purchasers. Let's talk about it.
BRUCE BATEMAN 477-0141 384-2827
THE PERMANENT

SIDNEY LIGHT INDUSTRIAL
Prime light industrial site close to airport with easy access onto Mills Rd. This 3-acre site would make excellent truck depot due to proximity of Pat Bay Highway and Swartz Bay ferry terminal. MLS 29559. $250,000.
HUNTLEY WRIGHT 477-0191 477-0897
LES ADAIR-WILLIAMS 477-0191 383-9950
Royal Trust

TRADE
Trade your house or what you have on a local 1,200 sq. ft. commercial centre with 2 stores and a 4 bedroom suite. The one store is set up for a restaurant operation. For further information please call HUGH YEREX; at 592-2407 or 479-6169.
MARGETTS & GOWER OAK BAY PROPERTIES LTD. 2227 OAK BAY AVENUE

ESQUIMALT
Zoned, R3 T.L.
20,400 sq. ft. fronting on 2 streets. 2 homes on property presently rented. Close to shopping. Asking $108,000
For more information and to view please call:
388-4271 Oliver Douglas 598-3926
388-4271 Ted Wilkinson 652-2739
J. H. WHITTOME & CO. LTD.

GUARANTEED RETURN
This 16,000 sq. ft. industrial building is located in the expanding industrial area in Central Saanich. All leases triple net to eliminate management problems.
PRICE $500,000
AGE 1½ YEARS
For further details please call Charronne Douglas VIDCO
388-4232 388-6568

COMMERCIAL-WAREHOUSING
In a new development area of Colwood, 2 separate parcels, adjacent to each other, consisting of 1.4 acres and 1.01 acres. Direct all enquiries to 478-5561 GAIL JENKINS 478-6458 BLOCK BROS. REALTY LTD.

APARTMENT BLOCK 30 SUITES
Here is a dandy buy for someone. Financial statements available. Only $16,350 per suite. FULL PRICE ONLY $490,000. CALL HAROLD WARE R.I. B.C. CASTLE PROPERTIES, office 386-6164 or res. 385-1580.

GENERAL
Commercial zoned. 1.55 acres in Colwood business section. Presently 15 unit operating motel with 2 bedroom owner's suite. $275,000 owner will carry some financing. Call LARRY LINEHAM 595-0134 or National Trust 595-2121.

RESORT PROPERTY QUALICUM LANDMARK
On Georgia Strait. Beautiful prestige location, 15 room lounge, 5 room anex. September special, $147,000 firm. Owner: 752-9363 P.O. Box 10 Qualicum Beach, B.C. V0R 2P0.

GOOD PARKING
Retail, offices or warehouse. $129,900. 3930 - 3932 Douglas Street.

TO LEASE COMMERCIAL LOT, 350' Goldstream Ave. frontage. 478-5812.

250 HOUSES FOR SALE

BY OWNER
Mini park like setting located between Elk Lake and Butchart Gardens but only 10 miles to downtown, 6 years old, 3 bedrooms, master ensuite, huge private sundeck. Downstairs has fireplace, wet bar, den, office, finished laundry room, etc. Double carport, large lot witth tall evergreens. Asking $79,000. Phone 652-3146 after 6 p.m. Anytime week ends. Principles only

CENTRAL SAANICH
OPEN HOUSE SALE BY OWNER
Very well built panabode house, full basement, ¾ acre, private, 10 minutes walk from ferries, overlooking Westport Marina, maximum sunshine. 656-2476.

ATTRACTIVE 3-BEDROOM, well made 1200 sq. ft. home, many extra features, such as rock fireplace, 3 bathrooms, full 1200 sq. ft. basement, dishwasher, guest room, workshop, garden tool shed, etc., etc. Close to tennis courts and schools. Built like they used to. To view 478-5474, 309 Daniel Pl. Colwood. $63,900.

$1500 DOWN
or will accept trades of all sorts for down payemnt on this large full basement 3 bdrm. home. Large lot with garage, located close to Jubilee Hospital on quiet no-through street. Wall-to-wall carpet, fireplace. Qualifies for gov't mortgage. Full price $42,900. Phone owner, 652-1562, or 479-2209.

SACRIFICE
As new all cedar custom 2 bedroom plus den, no steps Rancher in Cedar Hill. Owner moving and must sell. Appraised at $71,000 all offers considered. View by appointment, 1144 Union Rd. 385-8419.

TAYLOR STREET
Perfect family home with 3 bedrooms up plus one in completely finished basement with family room and rec room. Wall to wall carpeting throughout. Must be seen. View anytime. $66,500. 595-1769.

1267 SQ. FT. 3-BEDS, LIVING and family room with enclosed patio off family room. Attached garage with storage room above on large well treed lot, 83 x 157, early possession. $49,500. 656-4554.

⅓ ACRE PRIVATE
Cedar Hill area, lovely 3 bedroom, no basement, covered garage. Close to schools, bus, shopping. $59,500. 1435 Wende Rd. 477-5602. No agents please.

ROCKLAND AREA EXECUTIVE home, 4 bedrooms, 2 bathrooms, large rec room, fireplaces, lot 80x180, much more! $110,000. 598-7509.

250 HOUSES FOR SALE

DFH
D. F. Hanley & Associates Ltd.
1557 McKenzie 477-7284

$5,000 DOWN
will place you in a home with 3 bedrooms, 2½ bathrooms, large rumpus room on the asking price of $63,500.

LANGFORD
3 bedrooms, 2 bathrooms on ½ acre lot. Huge kitchen with built-in's, nice decor with white fireplace in Dining Room, Large Family room. Asking $69,900.

Gordon Head Split
Brand new 3 bedroom, contemporary style house with huge master bedroom with balcony, vaulted ceiling in a sunken living room with false beams, 2 bathrooms, nice setting among the trees, partial views over Gordon Head. Asking $94,500.
For more information or a personal tour on any of the above exclusive listings, please phone HARVEY A. SIMONS 477-7284 (24 hrs) 477-2977 (Res.)

PRICE REDUCED SUPER BUY $49,900 3022 MILGROVE
Special home for the starter or retirement set. 2 bedrooms on Main plus 1 down plus childrens area up (could be 2 BR's extra). LR with F.P. Large Kitchen and 4 pce. bath. Full height basement with drive-in garage. Lot is 133'x50' fully fenced. don't miss this M.L.S. buy. Call now
DAVID SOUTHALL 477-7284 (24 hrs) 652-1201 (res.)

WEEK-END DRIVE BY

4222 LYNNFIELD (OFF CEDAR GLEN)
CONTEMPORARY CAPE COD LOCATED IN ONE OF VICTORIA'S FINEST NEW AREAS. WELL LANDSCAPED 65'x117' LOT WITH A FULLY FENCED BACK YARD; DOUBLE DRIVE-IN GARAGE; OLD BIRCH ARCHES LEADING TO BOTH THE LIVINGROOM AND SEPARATE DININGROOM; WORKING KITCHEN WITH E.A.; 4 BEDROOMS (MASTER WITH 3 PCE EN-SUITE, 2½ BATHROOMS. QUALITY IS EVIDENT THROUGHOUT. $119,500.

930 KENTWOOD TERRACE
LOCATED ON THE SUNNY HIGH-SIDE OF BROADMEAD. ACCOMMODATION PLUS!! DELIGHTFUL POST AND BEAM DESIGN OF OVER 3600 SQ. FT. CONSISTING OF 4 BEDROOMS; 3 FULL BATHS; WORKING KITCHEN WITH FAMILY ROOM OFF; ENTERTAINMENT SIZED LR-DR; WET BAR IN REC-ROOM WITH F.P.; OFFICE AREA; ALL ON A LARGE WELL LANDSCAPED LOT WITH DBL. GARAGE. $154,900. THESE ARE THE BASICS — MUST BE SEEN TO APPRECIATE THE EXTRAS.
CALL MURRAY LAWSON AT 388-6275 ASK FOR PAGER 2478 OR PARK PACIFIC INV. 383-4124.

OPEN HOUSE
Sat., Sun. 2-5 p.m.
4667 Deerwood Terr.
Broadmead
1 year old, contemporary cedar and brick home. Spectacular views of Mt. Baker, Mt. Douglas and Haro straits, from extensive balconys on 3 levels, 3 bedrooms, 3 baths, large, luxury kitchen with Jenn-aire. Broadloom throughout, 2 beautiful brick fireplaces, double glazed windows are among the many quality features. $126,500. By owner. No agents please.

OPEN HOUSE
4936 CORDOVA BAY RD.
SAT., SUN. 2-4:30 P.M.
Beautiful sea view executive home, 3 or 4 bedrooms, 3 baths, 2 sundecks, access to beach, many extras. $85,900. Must sell this week. By owner. 477-6745 or 477-7755.

OPEN HOUSE
1962 - 84 JEFFREY
SAT., SUN. 1 - 4
New 3-BR homes just completed. Well constructed with heatilator FP, Thermopane windows, large level lot. Exceptional value at $59,900. Call: HUGH or SCOTT MUNRO 658-5536, 598-6761 NORTHERN PACIFIC REALTY LTD. 479-1687 GLENGARRY REALTY 479-7138

Saanichton BY BUILDER
7816 Sconon Drive, (runs south of Mt. Newton X Rd.) brand new, three bedroom, electric heat, thermo windows, two fireplaces, cement driveway and patio, priced at $61,800. 652-1579 or 652-1739.

BARGAIN $39,900
2 bedroom stucco home with basement on easy to care lot close to city centre.

LAKEHILL $44,850
3 Bedroom modern unit with 1½ baths fireplace, fenced patio, lanscaped. Terms by owner. BOWDEN REALTY 383-5524

$79,000 — CLOSE UVIC
Lovely one year old 3 bedroom home with above average finish and features. Finished rec room with FP, 3 patios. Third bathroom roughed in basement. Close to all schools. See anytime! Call Herb Hodgson, 382-3835. Len Thomas Sr. 478-6058. Douglas Hawkes Ltd. 384-7128

SEAVIEW OPEN HOUSE
Wed., Sat., Sun., 10-5
By owner completely finished 3 bedroom, 2½ bath, immediate possession possible. 3194 Matilda Drive, 478-9998.

.96 ACRES, 5836 OLD WEST Saanich Rd. A bargain at $79,000. Treed, privacy, cedar siding, shake roof, large front sundeck, big country kitchen, slate fireplace in living room, 3 bedrooms, 2 are 12x15', master has ensuite, walk-in closet and sliding glass doors to private sundeck. Also a big workshop. By owner, 479-4566. Open House Sundays, noon to 5.

$1500 DOWN PAYMENT
$36,900 full price, 2 bedroom, full basement, wall to wall carpet throughout. Fridge and stove included. Will accept trades whatever as down payment. Phone owner 479-2209 or 652-1562.

FOR SALE, FINE PLAIN FAMIly home. Situated North Oak Bay, 5 bedrooms main, in-law suite down 2 bedrooms, all appliances considered in offer, priced below actual value, no agents. Phone 592-2951 or 595-7612.

VIEW LOT: 70'X160', 3-BEDrooms, finished rec. room. Many extras. Sooke. Asking $59,500. 642-5813.

250 HOUSES FOR SALE

Montreal Trust

OPEN HOUSE
2-4
915 RUNNYMEDE PLACE. Details see the financial page of Saturday Times, Sunday Colonist.
386-2111 DEL BECKNER 477-4994

CHARACTER TWO STOREY
Located on a quiet street off Oak Bay Ave., this character home has had all of the services updated and the old world charm has been maintained. If you're looking for a 3 bdrm. home with convenience to schools, shopping, transportation and rec center, all for only $57,900, this is for you. Call for viewing anytime. MLS 34941.
GRAYDON HOOKER
386-2111 598-2186

LARGE FAMILY HOME
½ ACRE LOT
—top quality construction
—high Tattersal area
—unobstructed views
—5 bdrms and den
—hot water heat
—plaster construction
—price reduced to $79,900
This property is priced to sell so call now!
GRAYDON HOOKER
386-2111 598-2186

SOUTH FAIRFIELD DUPLEX $46,900
Bright up and down on a large lot, near the ocean. Excellent starter, easy to own. Call today. MLS 3363.
DON BECKNER
386-2111 388-5464 PGR. 718
GRAYDON HOOKER
386-2111 598-2168

3 BEDROOM FULL BASEMENT
$45,900
Immaculate home, older charmer with beams, panelling. Totally restored and modernized, spotless, separate garage, greenhouse, veg. garden. Must see. MLS 30886.
GRAYDON HOOKER
386-2111 598-2168
DON BECKNER
386-2111 388-5464 PGR. 718

UPLANDS CLASSIC COLONIAL
For those who appreciate quality and a prestige location, this beautiful 2 storey traditional home will give you the feeling of owning a real masterpiece. It offers 6 bdrms, 3-4 pce. baths plus 2-pce powder room. Spacious foyer with open staircase. Charming living room, formal dining room, cosy fireplaced den. Superb kitchen with top quality built-in appliances, separate breakfast area & adjoining billiard-size family room. On a magnificent landscaped .698 acre lot with automatic sprinkler system, fenced rear garden with ample room for pool or tennis court. $199,500. (MLS).
386-2111 GERRIE HUTTON
386-3927

THE "HISTORY MAKERS" WHITTOME'S

OPEN HOUSE
1521 BURTON
SUN. 1:30-4:30
Everything you need. 2 bedrooms plus 1 extra in full basement. Large bright kitchen, fenced yard, extra parking. Priced right at $43,900. See for yourself.
479-1667$sk Baz Pharaoh 658-8449

COLWOOD AT BEST
Rustic, Informal Treegirt
A great place to bring up kids
3 BR. 1½ bath.
Call today. Only $73,500. ML.
Eleanor Sanderson
479-1667 384-9610

REDUCED
to effect a quick sale! 5 bedrm semi-bungalow on 1-3 acre near Sangster School in Colwood. Large kitchen with E-A. Living rm. with F.P. hot water heat. Was $62,500, now $59,500. Doug Relf. — 479-1667.

In-Law Potential
With little work and thought a delightful grade-level in-law suite can be developed in the Lower Level of this modern semi-detached home in Spectrum area. Large Livingrm-dining rm. and kitchen plus 2 bedrms. on upper level afford space and comfort for the new home buyer. Adjacent property is owner occupied and well cared for with gardens and flowers. Residence and REVENUE. Only $43,500.
479-1667 DOUG RELF 479-5761

$500 DOWN AND
$360 per month (interest at 10½%) for this cute as a bug 2-bedroom cottage, on a bus line, in the three-mile circle. Fenced yard, small basement. Just a great place to start or retire. Full price is $38,000. Call now
Bruce Hutchinson 479-8429

J. H. Whittome & Co. Ltd.

A. E. LePAGE

OPEN HOUSE
SUN. 1:30-4
4644 WILLIAM HEAD RD.
A must see for horse lover. 3.7 ac. with completely renovated 3 BDR bungalow. Prime acreage with stall, hay barn and lit riding ring. Come and view this well priced property. $87,500. GORDON DOVEY 386-6331, 721-5049 or JOHN MACDONALD 386-6331, 384-9160.

OPEN HOUSE
SUN. 1:30-4
3930 SCOLTON RD
"Cadboro Bay" All the advantages of a new home are combined with the character of an older one in this lovely home overlooking the large private garden. Extra large master BDR with 3-pc. ensuite and new family room off country kitchen — both open onto back deck. LR with FP, sep. DR, 4 BDR, dbl. garage. New wiring and insulation. A must see at $83,000. JEANNE CAVAYE 386-6331 or 598-6954.

BEACON HILL
215 St. Andrews St. 2-bedroom house plus basement, attic and recreation room. Parklike property. $65,000 only. 383-2498.

250 HOUSES FOR SALE

National Trust Realtor — HILLSIDE MALL 595-2121 — 3960 QUADRA 479-7161

BETTER HOME AND GARDEN
Nicely treed half acre property in North Saanich. Near the experimental farm. Three bedrooms on the main with 1½ baths, two more down plus a 3 piece bath. Large family room and wrap around sundeck, over 2160 sq. ft. $109,500. GRAY LAITE 656-5267, SID HASLAM 477-1994, 595-2121.

OLD CHARM
Extra large lot in a choice location (Mount Tolmie) with a delightful older 2 bdrm home (m. bdrm 16.6x12.6 in size). Unique living room with red brick fireplace, built in buffet and plate rail all in dark finish. Basement hotwater heat attached garage. Realistically priced at $64,900. Call RON CROW (anytime) 592-4989, 595-2121.

LAST HOUSE
Price slashed and still open to all reasonable offers — Now only $65,900, over 1300 sq. ft. main flr. 3 bedrooms, 1½ baths, rock heatilator fireplace, 3 yes. 3 sundecks, formal dining room, thermo-pane windows - dble. CP full basement - plus, plus for further details R. W. RHODES 479-9241 or 479-7161.

IT'S A WINNER!
A better quality home on Mt. Tolmie with views of the city lights and the ocean beyond. Large living room, separate dining, 2 bedrooms, 2 baths, and panelled den, drive-in garage. Nicely landscaped, ideal living. Exclusive $82,500.
GRAY LAITE 656-5267
SID HASLAM 477-1994 595-2121

LAKE HILL
TWO BEDRMS. PLUS THREE BATH RMS
Near new and one of the best planned bungalows I have seen. Pleasant living room, raised open dining room, dream kitchen sun deck off. Two spacious bedrms, master ensuite. Fully developed basement. Rec. room bar, F.P. third bedrm. and two pce bath. All bright clean and easily maintained. See it and prepare to buy below replacement cost at $59,750.
MR. DREW 592-0927
OFFICE 479-7161
M.L. No. 35489

SECLUSION
QUEENSWOOD AREA. Terrific 3 split level. 3 bdrm, 2 bath, spacious L.R., D.R. Galley-kitchen, family room. Oil Hot water heat. Just like a park. Patio, circle driveway. Immediate possession. Imagine only $87,500.
DORIS ADAMS
598-1813 595-2121

WATERFRONT
Hidden away from the hustle and bustle is this happy 4-bedroom home on ¾-acre with 105' of waterfront. Why is it happy? Because all of the kitchen, dining room and living room windows catch the sun and the spectacular view the sea scape plus the little boat dock and a hundred extras. Talk about a snug Kingdom that a little touch of heaven within 3 miles of the city centre. Don't talk, call JIM BAILLIE for details. $139,500. 479-4594 or 595-2121.

TRY $3,000 DN.
5 bedrooms, full basement, plus developed attic, fireplace, sundeck, country style kitchen — in excellent condition.
R. W. RHODES
479-9241 479-7161

NEW HOMES
Your choice of 6 new homes from $65,900 to $69,900 located in Gordon Head, Northridge and Central Saanich, for further information, phone
R. W. RHODES
479-9241 479-7161

Century 21 WESTERN HOMES
1037 Cloverdale 386-3494

OPEN HOUSE
1267 McKENZIE AVE.
SAT. & SUN.
2:00-4:00 P.M.
ENTERTAIN to your friends delight in this 3 bedroom home featuring a large rec room with wet bar and fireplace. Plus a nice workshop in the basement. All situated on a big lot with garden shed at a low, low $54,900. MLS 35820.
ALLAN TRELFORD
PAT PARKER
386-3494 (24 hrs.)

NEW COLWOOD EXPANDABLE
That's right, an expandable home. Presently with 2 bedrooms, separate dining room, living room with fireplace and a full basement. In the future, develop the second floor to provide bathroom, bedrooms, or family room, the choice is yours. Call now to see this unique home, priced at $72,900.
NEIL R. MACDONALD 386-3494

PLAY AREA
3 yr. old home ideally suited to the young family. Backs onto Glanford school fields and fronts on quiet cul-de-sac. Three bedroom 1½ baths with full basement studded for development. Spotless condition $64,900. New MLS.
TERRY SMOLLETT 386-3494

FAMKLY WANTED
for this comfortable, Lakehill home. The back garden is full fenced and the elementary school is a safe walk away. The house has been well maintained, and offers good family accommodation. The price is in the low 60's. (MLS) Phone today to arrange to view this home.
HELEN JONES 386-3494
TERRY EDEN

GOOD VALUE
$44,900
This 3 bdrm bungalow is absolutely one of the best buys on the market. Recently redecorated. Living room and dining room. Spacious yard with fruit trees and garden. MLS 35043. To view anytime call: ARLEE MALKEWICH 386-3494.

david burr LTD.
655 FORT ST. 384-9335

A HANDY MAN'S HOME
Here is your opportunity to get the space you need, at the price you want. Two storey older family home features four bedrooms, livingroom with fireplace, separate diningroom and spacious kitchen. Located in Fairfield and handy to schools, bus and shops. Call for further details. (35569)
$45,900

P-S-S-s-t. WANT A GOOD DEAL?
If so, don't miss seeing this older two-storey family home located in High Quadra. Large stone fireplace in the den or bedroom, bright living and dining rooms, spacious kitchen, plus back bedroom. Open staircase to bedrooms and play area upstairs. Full basement with lots of storage. Super lot is fenced at rear and has several fruit trees. A little work — not a lot — is needed to make this a great family home. (35662). Good value at asking price of
$49,900
W. E. (WIL) WILSON
384-9335 477-4328

250 HOUSES FOR SALE

WESTMONT REALTY (1977) LTD. 388-4434

OPEN HOUSE
SAT. 1:00-4:00
PRICE REDUCED
FROM $84,900 TO $79,900
53 LINDEN AVE.
By the sea, by the park, this 4-bdrm home is a classic beauty, has an excellent floor plan that adapts to modern living. Room for den and library. Space for family room. Lots of workshop area.
GORDON ELLIS
388-4434 anytime

OPEN HOUSE
SUN. 1:00-4:00
2643 SHAKESPEAR
Close to town. $61,900. Better than new. 5 bdrm., 3 up, 2 down, 1½ bath, hardwood floors, large kitchen, fireplace, close to park and schools.
598-1975 LEO PIGERT 388-4434

SEA VIEW
GORDON HEAD
DELUXE HOME
UNDER CONST.
$125,000
This beautiful deluxe family home, over 1600 sq. ft. on main floor, built by one of the best old country craftsman. Will be ready Oct. 1 occupancy. Situated on a large lot in cul-de-sac with lovely seaview. Still time to choose your own favorite floor covering and color scheme etc.
388-4434 LEO PIGERT 598-1975

TREEBANK
Just the house and area you've been looking for, 3 bdrms., den, ensuite with Dynell luxury fixtures. Entertainment sized living room, dining room and entrance. A lady's dream of a kitchen and family room. So many features you must see. Priced at only $133,000. Will consider all trades.
388-4434 WAYNE BUTTERFIELD
383-0408

1002 BAY ST.
$42,900
4 bedrooms, 2 up, 2 down. Good holding property. Presently rented at $300 per month.
388-4434 WAYNE BUTTERFIELD
383-0408

$59,900
8 year old 3 bdrm. home with self-contained 2 bdrm. In-Law-Suite in daylight basement. All this located on 58x120 ft. corner lot. Priced to sell $59,900. MLS.
388-4434 BILL SIDHU 477-5382
388-4434 DAVE TAYLOR 384-2718

SMALL FARM
9.62 acres with modern home, swimming pool, barn, shed, chicken coop and tack building. Owner has horses. Make an offer, exchange, trade!! Asking $129,000. Just 25 minutes to the turnoff Mill Bay - Shawnigan Lake.
388-4434 WAYNE BUTTERFIELD
383-0408

IMMEDIATE POSSESSION
ONLY 2 LEFT
$67,800 AND $69,900
Individually custom designed. Quality constructed to save energy dollars — all thermopane windows. Heavily insulated to and exceeding B.C. Hydro specs. COME TO LONSDALE PLACE. Follow arrow at McKenzie and Blenkinsop. Trade up. Ask about our trade program.
ARNOLD MARR
388-4434 anytime

Cedric Steele Realty Ltd. 388-6258

UPLANDS
$98,000
Superb easy care home in excellent repair with over 1500 sq. ft. on one level close to Uplands Park, shops and bus. I have known this house since it was built in 1955 and recommend it very highly as a retirement home on one level, or, develop the basement as workshop, rec-room area and with the four bedrooms on the main you have a super family home. This listing is available for immediate possession and is very well priced so call me now for appointment to view. MLS.
JOHN WEST 388-6258

SIDNEY STARTER
This solid 2 bedroom cottage on a large lot on 3rd St. can be easily financed and is available immediately. The out of town vendor really wants action so call me and write up your offer.
JOHN WEST 388-6258

GARDNERS DELIGHT
The garden of this cozy, well kept, two bedroom English cottage is superb with many rare shrubs. Located on a very private lot in View Royal, it is the ideal retirement home. Call me to view this exclusive listing. $58,900.
JOHN WEST 388-6258

OAK BAY
$58,900
Spacious (1240 sq. ft.) attractive 2 bedroom home situated on large lot, lving room features old brick F.P. Separate family sized DR., Breakfast room in bright kitchen. Hardwood Floors. Full high developable basement. Drive in garage. Updating includes new gutters and downpipes. Must be seen.
JOHN M. HUNTER
388-6258 388-6966

BRAND NEW
3 BEDROOM
FULL BASEMENT
APPROX 1400 SQ. FT.
AND ONLY $45,000
ALEX OR ANITA
388-7557 or 477-8522
CAPITAL CITY REALTY LTD.

YOUR FIRST HOME?
$41,900
BARGAIN
Use the new Govt. $2500 grant to help buy this newly decorated 2 bedroom home, living room with fireplace, spacious kitchen has eating area, plus extra room upstairs with new carpeting throughout. Town and Country area. Call Greta or Shirley at 388-7557.

BALCONY GARDENERS
Delightful 1 BR suite on South side away from street noises. Pleasant views. Quality construction. Underground parking. Small pet considered. A must see at $39,900.
477-0141 CONNY YASEY 477-8751

OAKDALE ESTATES CONDOMINIUMS
Only 3 attractive corner suites remaining, giving you a choice of views and-or quiet and seclusion. All suites feature 2 BR's, 2 baths, circulating FP, double glazed windows, ensuite washer and dryer hookup. This adult oriented development is close to all facilities and includes sauna, swirl-pool and workshop. Call for a personal appointment or drive up the hill to this 4 acre estate at 3958-3962 Cedar Hill Rd. and discuss your requirements.
ART LAWRENCE
477-0141 477-9313

THE PERMANENT

CLARENCE HOUSE
TOP FLOOR
PENTHOUSE
Instant viewing when you phone, modern cement, steel and glass. Complex near downtown, ocean and Olypic views, swimming pool, sauna, sun patios, laundry with appliances ensuite, 2 BRs, 2 full baths. $89,500.
383-9902 Win Douglas 477-1841
Block Bros. Realty Ltd.

250 HOUSES FOR SALE

SINCE 1887 Pemberton, Holmes Ltd. 1000 Gov't. St. 384-8124

CADBORO BAY
Comfortable no-step 2-bdrm home on a large handsome lot less than 2 blocks from Cadboro Bay Village. Short walk to the beach. Ex 547. $58,500. Call JOHN BELL, 477-2562 GILES PERODEAU, 656-4525 or OFFICE 384-8124.

SUPER VALUE
$56,500
FOR ALL OF THIS:
—Large living room with fireplace
—Spacious kitchen and rec. room
—2 bathrooms —electric heat
—4 or 5 bedrooms
—Full basement, carport
Approximately 3 years old. Drive by 567 Warren Place, off Carey road, then give us a call.
JIM PARK, 384-875, pgr. 493
Home: 652-4119
M. STAPELLS, 384-8075, pgr 506

CORDOVA BAY PLEASANT VIEWS
NOW $99,500
6-year-old custom home built of finest material and workmanship by masonry contractor. You should see the floor-to-ceiling white sandstone fireplace in the vaulted spacious living-dining rooms, 5-star kitchen with spacious seaview sundeck off. Large master bedroom with ensuite. Lower level features large rec. room, another attractive fireplace, den, 4th bdrm and 4-pce bath, 2-car attached garage. ML35719. A must see home. For extra detail, please call CLIFF ANDERSON, 477-3994.

GORGE WATERS
2 BEDROOMS — DEN
ONLY $79,500
One of the finest 4-year-old homes on this quiet cul-de-sac of pretty homes, features 20'x13' living room and 13.4x9.7 dining room. Large master bdrm with ensuite. Fantastic rec rm with bar. Oak floors and indirect lighting—spare bdrm or den and 2-pce bath. Oil fired hot water heating, front lawns have automatic sprinkler. Double carport. Work shop and oodles of storage. ML35832. For your inspection, please call CLIFF ANDERSON, 477-3994.

SAANICHTON
$61,500
Vendors transferred — sorry to leave their lovely 3-bdrm. full basement home. Very bright and neat. On cul-de-sac, only 20 mins. from town, 10 mins. to airport, ferries. Near recreation centre.

SACRIFICE
MUST SELL
MT. BAKER VIEW, glimpse of sea, 3-bdrm family home planned for in-law suite. SITUATED IN CENTRAL SAANICH on 1.52 acres of fairly level land. Offered at $80,900. Ex533.

DEEP COVE AREA
MINI ESTATE
REDUCED IN PRICE
YOUR CHOICE! 3.3 ACRES WITH beautiful 3-bdrm home and outbuildings, $162,000, or vendor will retain 1 acre and sell for $132,000. A fantastic buy. Entire property immaculate — PAVED ROADS, YEAR-ROUND CREEK, WATER PONDS, ORCHARD, GARDEN, and much more. ML29330.
For details, or to view the above, please call:
JIM PARK, 384-8075, pgr 493
M. STAPELLS, 384-8075, pgr 506

IT'S HERE
AT 1258 BAY ST.
ONE YOU CAN AFFORD
Under $42,000, 2-BR WALL TO WALL carpet makes this retirement bungalow so comy. Electric heating, fireplace, dining room plus a bright kitchen overlooking a nice green garden. OWNERS MUST SELL, returning east. Will consider offers. MLS 35076. Call JIM MILLS Res. 388-6752. Bus. 384-8124.

KNOWLES REALTY LTD.

CONVENIENT LOCATION
3-BR. 1½ Bath strata duplex with full basement and easy care lot. List 2½ years old. ML 33003. $48,900.
384-8101 Norma Hill 383-7796

CUTE AND COSY
$41,900
2 BR plus an extra room in the full basement. Well tended yard with fruit trees and shrubs. ML 33945. Call:
384-8101 Norma Hill 383-7796

$37,900
BUY OF THE WEEK!
Gorge area, starter or retirement, 2 bedroom, no basement, warm clean home on large lot with some fruit trees and separate garage. On bus line and close to all amenities. MLS. No. 31409. Call me now: Elenor Sturmey 479-4573 or 384-8101.

WANTED
I have a couple looking for an immaculate two bedroom, full basement home in the Sears, Cedar Hill Rd., Oaklands area up to $60,000. Possession needed very soon. Can you help? If you are considering selling at this time please call anytime. Carolynne Perry 479-7041 - 384-8101.

COLWOOD
BRAND NEW
$54,900
$4,900 DOWN
3-Bdrm. homes featuring fireplace, tion, super full ground level basements, 5-year builder warranty. 528 and 524 Stornway Drive (off Wishart). More nearing completion. Choose your own colour schemes. Others priced from $61,800. Visit our display home at 3231 Wishart Road.

WED.-FRI., 1-6
SAT. & SUN., 1-5
or to view at your own convenience call Ken Millar, 478-1721 or 384-8075 pager 519.

Ridley Bros.
DEVELOPMENT CO. LTD.

OPEN HOUSE
SAT and SUN. 2-5 P.M.
3501 QUADRA
NOT TOO OLD!! — NOT TOO NEW!!
Most appealing 7 rm tudor home offering unusual seclusion, yet only 5 min from town. All spacious rms, 3 bd rms, 3 baths, den, liv. rm. Sep. Din rm. PLUS huge new Rec and Games rm and utility in the full base. Completely updated in 1975, new carpets, roof, kitch, wiring, copper plumbing and concrete patio, etc. Off street parking for 5 or more vehicles. School, bus and shops nearby. A perfect family home. FULL PRICE $84,500.
S.W. ANDERSON LTD.
382-9144 Res. 385-0279

250 HOUSES FOR SALE

FOR SALE Royal Trust 477-0191 384-8001

SAT. and SUN. 1:30-4 P.M.
SUITE 302
1124 ESQUIMALT RD.
Must be sold. This 3-bedroom suite is 3 years old. Redecorated. Wall-to-wall carpet and appliances included. Low down payment.
592-2062 DEREK WICK 384-8001

OPEN HOUSE
1658 BROUSSON DR.
SUNDAY 1:30-4 P.M.
Two lovely new house are now ready for sale in a very desirable subdivision off Torquay near Ash. Both have 3 bedrooms, master B.R. with 4 pce. en-suite and are fully thermopane. Choose between a 2 level no basement with family room and double garage at $79,900 or a 2 level full basement home with room for more development. Both top dollar value. Call in at 1658 Brousson for details or call:
RUTH CROSLAND
477-0191 595-5677

4051 EBONY PLACE
SUNDAY 1:00-4 p.m.
First time ever on market. Spacious 4-5 bedroom, 4 level split. Over 3,200 sq. ft. of splendid space including huge living, dining, rec and family room. Three fireplaces, 2 full baths, 1 ensuite, plus 2 powder rooms (2 pce.). List of extras includes crystal chandeliers, dishwasher, garburator, leaded windows, vacuum, post lamps, balconies, double garage, patio, and on and on and on! Landscaping can only be described as beautiful. You must see this today. For prior viewing call:
GORDON SPACKMAN
477-0191 477-7085

NEW LISTING
HIGH GORDON HEAD
Larger (1,359 sq. ft.) family home, located on a quiet residential street, has attractive 17' x 13' living room, separate dining room with 337 sq. ft. sundeck off, kitchen with good eating area, master bedroom ensuite, plus finished family room, children's playroom and 3rd bathroom down. Priced at $74,900. New MLS 35919.
MURRAY ROTHSCHILD
477-0191 477-9393
DALE YOUNG
477-0191 388-6275 pager 2561

LAKEHILL
Quiet cul-de-sac alongside Greenbelt, close to schools. 5 bedrooms (2 down), split entrance bungalow. 6 years young, large rec. room and roughed-in full basement. 1900 sq. ft. finished. Drive by 1111 Joilyet, then call to view. MLS. $67,900.
JOHN MORRY 592-9770 or 384-8001

OAK BAY VILLAGE
Early 20th Century charmer, well maintained over the years, tastefully decorated, updated services, 3 or 4 bedrooms, entrance hall, living room with fireplace and turret (bay window). Archway to dining room, den and family kitchen, utility work area, rec. room down. Over 2200 sq. ft. finished. MLS 34896. $87,900.
JOHN MORRY 592-9770 or 384-8001

ONLY $44,500
Terrific 3-bedroom family home, spacious and roomy, updated rewiring, insulated, 3-year-old roof, copper plumbing. Full basement with some development. For more information please call:
MARGARET JOHNSTON
477-1763 or 384-8001

COLWOOD
ONLY $59,900
For a superior 3-bedroom home on a quiet street with close proximity to schools, shopping centre, etc. Full basement with rumpus room and extra room for billiard table. 22x24 heated workshop, 220 wiring on good size lot 80x110. Quiet treed area. For more information call:
MARGARET JOHNSTON
477-1763 or 384-8001

ROCKHEIGHTS AREA
For only $43,900. Comfortable updated 3-bedroom bungalow with full high basement and new stone fireplace in living room. MLS.
595-2062 DEREK WICK 384-8001

FAIRFIELD CLASSIC
SEA VIEWS $87,500
A truly cherished home with a vast water view of the Olympics. A lot of built-in character with beamed ceilings, glass doors to handy den, dining area with fireplace and 2 full baths on the main plus one upstairs. A total of 4 bedrooms, the master with sea view. Single car garage and double driveway. Nicely landscaped 63x82' lot. Legal zoning is up and down duplex, however, presently being used as one family unit. If preferred, easy to convert to duplex again. OLE KNUDSEN, 479-2764 or 384-8001.

DRASTIC
PRICE REDUCTION
This house has been drastically reduced for quick sale. This is a lovely 3 bedroom house with 1½ baths, full basement in immaculate condition. Owner transferred. Reduced to $67,500.
658-5057 AL MATTEO 384-8001

PRICE SLASHED NOW
$36,000
2003 CAMERON ST.
Drive by this legal duplex in need of repair but priced to sell. Owner is leaving town and works out. Two bedroom suite up and two bedronm suite on the main plus full bsmt. Call:
OLE KNUDSEN
479-2764 or 384-8001

THINKING ABOUT
MOVING TO VICTORIA
Drop us a line and we'll be pleased to send you our Real Estate Market Information Kit, No Obligation. "The McGregors", Royal Trust Real Estate 201-3400 Douglas Street, Victoria, V8Z 3L5.

GORDON HEAD
MT. DOUGLAS
$63,900 (MLS)
Hard to replace at this price — spacious upper level has Big Kitchen, L-shaped LR and DR. Large sundeck. Bedrooms — lower level offers rec room with fireplace, 3rd bedroom with mirrored wall and red carpets — "A real turnon" — 4th bedroom is there — not quite finished and a good work area. The yard needs a gardener's touch but has great potential — all the homes in the area are in the $70,000 and up range.
CONNIE REYNOLDS OR
HAZEL CAMPBELL
477-8914 384-8001

COLQUITZ RIVER —
4 BEDROOMS
Unique character cottage on the water — large deep lot, 50 ft. x 200 ft. — nicely landscaped, ideal for the animal lover — listed MLS at $69,500. Call for apt. to view or drive-bys given cheerfully.
CONNIE REYNOLDS 477-8914
HAZEL CAMPBELL 384-8001

FAMILY HOME
$59,900
Immaculate family home with 3 bedrooms on main plus 1 in basement. Well cared for yard with extra parking for boat or rec. vehicle. Located in Finlayson-Cook area. Close to schools, bus, etc. Quiet family neighbourhood. MLS 35499
GALE CHRISTENSON
477-0191 477-7047

SOOKE
$51,900
Lovely 3-bedroom home with full landscaped lot. Big kitchen, L-shaped living and dining room with brick fireplace. Large rec. room in basement with floor-to-ceiling rock fireplace. 5% down payment to qualified purchaser. MLS.
GALE CHRISTENSON
477-0191 477-7047

IN-LAW SUITE
$64,900
Ideal in-law suite in this 15-yr.-old 3-bedroom home on 1-3 acre in Tanner Rd. area. Suite could be 1 or 2 bedrooms. Loads of parking. Drive by 6677 Central Saanich Rd., then call me.
GALE CHRISTENSON
477-0191 477-7047

250 HOUSES FOR SALE

FOR SALE Royal Trust 477-0191 384-8001

GET SETTLED FOR FALL!
CHECK THESE OUTSTANDING VALUES AND CALL NOW
1. Let's Get an Offer! Let's Get It Sold! Anxious Broadmead Vendor offers 2 bedroom, 2 bathroom unique bungalow for only $99,500. 2 fireplaces. Workshop. Full basement. Quick sale wanted!
2. Sensational Seaview! Swimming Pool! Indoor Swirlpool! 3 bedrooms. Huge rec room. Ranch style and priced at $129,000. Open to offers. Move in immediately!
3. One level living! No steps in this modular concept with about 1,500 sk. ft. all on one floor. A designer's personal residence planned by a Vancouver architect. Great for a couple or small family. Secluded. Sunny. $125,000.
4. Contemporary! Open staircase leads to 4 bedrooms, den, family room — kitchen, hot water heat. $159,000.
5. Near St. Michael's Senior University School — on cul-de-sac, 3 bdrms, post and beam living room. Bath up and down. Only $65,000.
6. Post and Beam Contemporary. Light and bright, 3 bedrooms up, 1 down, 3 bathrooms. $125,000.
7. Near Oceanographic Centre, 5 bedrooms one level. Swimming pool. $159,000.
8. Executive Rancher — Contractor's residence with den, 3 bedrooms, family room. Thermopane. Double carport. Only $139,000.
9. Near Malestic Park, family home with 3 bedrooms up, 2 down, rec room, sauna. Offers on $76,000.
10. One of the best split level buys in Gordon Head. Nicely treed corner lot. Immaculate with 3 bedrooms, den, open family room off kitchen. Large master with 3-piece ensuite. Built 1974. Offers on $82,000.
11. Contemporary yet elegant! 3 bedrooms and den all on one level plus large dining room. Kitchen, sauna and laundry. $129,500.
12. Great for kids! Basic bungalow with 5 bedrooms, 2 baths. Nice Gordon Head lot with badminton court. $79,000.
13. Prime location. Conventional 2 storey with authentic Tudor finishing. Easy care lot. $129,900.
14. Just listed! New 4 bedroom open plan plus den and family room in Broadmead. $157,500.
15. Arbutus University — Great for the design conscious. 5 bedrooms, den, rec room. Asking $139,000.
16. New Gordon Head ½ Strata Duplex. Approx. 1600 sq. ft. 2 storey. 3 bedrooms, 2 bathrooms. Landscaped. Close to Lambrick Park and all schools. $64,900.
FOR MORE PARTICULARS AND APPOINTMENTS TO VIEW PLEASE CALL JEANNIE DEWHURST 384-8001 or res. 658-8980.

$64,900
OFFERS INVITED
Great family home on busy street. 2 bedrooms on main plus 2 in basement. Fireplace in cosy living room plus fireplace in family room. Large attached garage. $44,000 assumable 1st Mortgage at 10½ pct. Exclusive with
GALE CHRISTENSON
477-0191 477-7047

2 BEDROOM — $41,900
TOWN and COUNTRY
Attractive 2-bedroom retirement or starter no-step bungalow. Living room with fireplace. Big cabinet kitchen, separate garage. Good-sized lot. MLS 33541.
477-0191 JACK MOEN 658-5448

INVESTORS STARTERS
Do you want a 2-bedroom home that could be a 4-bedroom. Situated in the middle of an acre among lawn and firs. Subdividable lot off the back, still leaves an expansive front lawn. Fort Rodd hill area and asking only $79,900.
VIVIAN M. ROBERTS
477-0191 477-0281

COLWOOD-LANGFORD
Walking distance to shopping, schools etc. yet on a lovely, treed quiet street, amongst other attractive newer homes. 3 bedrooms (could be 4) 1½ baths, large rec room, deep lot and easy extra parking. Realistically priced at $54,500.
477-0191 STEVE MOONEY 477-4193

HAPPINESS FOREVER!
Call now for the full details of this new Gordon Head home nearing completion. Exciting new floor plan and over 2300 sq. ft. finished and 2 car garage. Master bedroom 16'x17' with walk-in closet plus 4 pce en-suite. Offered at $92,900.
HUNTLEY WRIGHT
477-0191 477-0897
LES ADAIR-WILLIAMS
477-0191 383-9950

BRENTWOOD BAY
Only one, Hugo Hucker home remaining in this lovely subdivision. 3 bedrooms, en-suite bathroom, full basement, 3rd bath R.I. down. Wall to wall carpet, underground hydro, phone cable, curbs. Priced at $59,900.
RON or PAT SEDGER
477-0191 479-3673

ATHLONE WOODS AREA
A1 building lot, approx. 70'x138'. Level ready to build on. Asking price $29,900. MLS.
RON or PAT SEDGER
477-0191 479-3673

NEW LISTING
GORDON HEAD
$72,500
Just listed this 2 year old 3 bedroom home on cul-de-sac. Near Mt Doug park. Dishwasher, 2 pce ensuite, 3 pce. bath in basement, covered sundeck, easy to finish basement. For information on this new MLS, please call.
GALE CHRISTENSON
477-0191 477-7047

LOOK AT THIS
$51,000
4 B.R. PLUS DEN
New listing. Attractive stone faced well maintained newer split level home in Vic West. Immaculate condition, totally redecorated across from Bamfield Park. MLS. Drive by 510 Raynor and call for details.
RUTH CROSLAND
477-0191 595-5677

MUST BE SOLD!
Situated on .77 acres — this clean and nicely decorated family home features 3 or 4 bedrooms. Living room and family rooms both have fireplaces. Owners transferred and this home is well priced at $69,900. Please call:
477-0191 KNUD SCHWER 478-8203

HUGE TWO FAMILY HOME!
2 storey older home close in situated on oversized lot. Excellent opportunity for 2 families or in-laws to beat the high cost of housing. Plenty of room for your vehicles — but not a good drive-by. Asking $79,500 — and open to offers! For details please call:
477-0191 KNUD SCHWER 478-8203

COUNTRY HOME!
If you have been looking for an exceptional home on acreage — 4 bedrooms, 3 baths, and lots of room to give you privacy — this might be it! Consider the advantages and beat city congestion! Priced at $109,000 and definitely open to offers. For more information please call:
477-0191 KNUD SCHWER 478-8203

3085 COLQUITZ
Here's an exceptional property adjoining Colquitz river. Lovely character home on large lot, 2 bedrooms up and rec. or 3rd bedroom down. Charming large in-line living-dining room with leaded windows, hardwood floors and fireplace. Open to offers on asking price of $64,900. Vacant. Phone:
477-0191 JIM DONNELLY 477-6855

250 HOUSES FOR SALE

FOR SALE Royal Trust 477-0191 384-8001

REAL APPEAL
AT $47,900
Super 2 bedroom starter or retirement home complete with fireplace in living room, nice kitchen, utility and sewing room combined. All of this and more. Situated on a large (213 ft. deep) landscaped lot with a good separate garage. Only 29 yrs old and in excellent condition. 388-5464 pager 730 or 477-0191 Ray Tillyer.

NEW LISTING
$43,900
Close to Simpsons-Sears, 3 bedrooms, cosy living room with fireplace. Quiet dead-end street, plus home is situated on small secluded lot. Drive by 1547 MORLEY ST. New MLS.
GALE CHRISTENSON
477-0191 477-7047

NORTH SAANICH
$74,900
4 bedrooms, 2 baths, basement, ½ acre. The owner built this home for his retirement and built it to last. Unfortunately circumstances force him to move. Take advantage of this situation and make an offer on this solid, room (1305 sq. ft.) home set on ½ acre of lush green lawn which adjoins a 1½ acre park.
MARK BLACKHAM
477-0191 386-1877

SWINERTON'S REALTY WORLD

OPEN HOUSE
Sat./Sun. 1:30-4
2933 Interurban
Located in the Interurban area, this immaculately kept, two-bedroom four-year-old home has wall-to-wall throughout, in-line living-dining room with two hearth fireplace. Kitchen appliences included. Very low down payment to existing long term 1st mortgage. Extra large lot. Please phone ALAN R. WILLIS, 595-8658, 385-2481.

OPEN HOUSE
Sun. 2-4
3256 Milgrove
$49,900
A viewing inside is really necessary to appreciate this quality ovation. Interior completely replaced. New ceilings, walls, flooring and deluxe cabinet kitchen. Large sundeck and fenced garden lot. Full basement and 2 bedrooms. Close to bus and shops. You won't be disappointed. ML. Please call:
SUSAN or JACK BETTS
477-4042, 385-2481

296 Tryon Rd.
(North Saanich — Turn right past West Port Marina).
AS NEW DELUXE 4-level split — over 4,000 sq. ft., .85 Acres. A high, treed secluded setting — some sea views — 4 bedrooms. Den, 3 full baths, super Rec. Rm. and Bar. MANY QUALITY EXTRAS: hot water heating, thermo, intercom, barbecue range, beautiful cedar interior — PLUS — 6-car garage. $169,000.
SUSAN or JACK BETTS
477-4042—385-2481

BUDGET MINDED?
Your Choice
1. Attractive, well built, 4½ room no stepper, near Town and Country. Good terms or cash. Offers to $42,900.
2. High Cook. Well built 4 rooms, stucco, with private rear garden. Good terms or cash $42,500.
3. Vic West—4 bedrooms, LR (with FP). Large kitchen. High view lot. $36,500. Good financing available.
BOB CARTER 385-2481, 598-6143
Swinerton, Stewart Clark Ltd.

A. E. LePAGE

4 BEDROOMS
GREAT STARTER
Recently updated 3 BDR, part basement home with 4th BDR finished down. Newly carpeted LR with FP, FAMILY SIZE KITCHEN WITH SEP. EATING AREA, SEP. GARAGE. An excellent starter home in very good condition. MLS $47,900. DENNIS FERRILL 386-6331 or 477-2083.

5 BEDROOMS
GORDON HEAD
"Just great for the large family." This immaculate 3-yr.-old, 5 BDR home offers over 2600 sq. ft. of finished living area. Sunken LR with feature rock FP, and planter. Family size kitchen with sundeck off, family room with FP plus games room and 2 BDR down. Excellent value at $76,900. MLS. DENNIS FERRILL 386-6331 or 477-2983.

GORDON HEAD COLONIAL
Well maintained 3 BDR, full basement home situated at the end of quiet cul-de-sac close to University. Family room, in-law ste., plus 4 pc. bath down, LR with feature cedar wall and FP, sep. DR. Bright kitchen with parquet floors and sundeck off. Large private backyard with numerous fruit trees plus secluded patio. Double carport plus workshop. Asking $76,900. MLS. DENNIS FERRILL 386-6331 or 477-2083.

PANORAMIC
That's the view from the wrap around sundeck. The valley, the city, the distant Olympics — all this and the best of Broadmead. Multi-level. 4 BDR, post and beam consturction. Full rec. facilities on lower level. Call now to see this distinctive home. MLS. $154,900. TED WEBB 386-6331 - 384-0815 or DOUG PAYNE 386-6331 - 658-5833.

COLONIAL CHARMER
$59,900
Located close to Cedar Hill Golf Course on a quiet street this lovely two bedroom bungalow will win your heart. It features a breakfast nook which looks out over a secluded garden, large sundeck, quality wall to wall carpeting, living room with fireplace, dining room, sewing room or den and a fully insulated garage. This home has been lovingly maintained and has many shrubs and trees which enhance its charm and bring nature to your doorstep. Exclusive listed with: DON MARSEN 383-6578 CASTLE PROPERTIES LTD. 386-6164.

DESIRABLE LOCATION
Located close to schools and shopping, transportation, ideal family home on 1500 sq. ft. of living area, 61x204 ft. lot, 4 bedrooms, 2 bathrooms, FHC basement, quality built, immaculate shape throughout. Priced at $65,900.
Buzz Mainprize Ernie Charles
658-8268 477-1841 592-0046
Block Bros. Realty Ltd.

WATERFRONT
Located in Maple Nay, half-mile from yacht club, 1.48 acres and approx. 375 ft. of waterfront. Priced at $55,000.
Buzz Mainprize Ernie Charles
658-8268 477-1841 592-0046
Block Bros. Realty Ltd.

FOR SALE BY OWNER. WELL-built 4 bedroom home, corner Bradene and Olympic View. Country location. $88,900. Call 382-5958 or 478-1133 after 5 p.m. and on weekends.

250 HOUSES FOR SALE

the Permanent
1125 DOUGLAS ST. 382-9191

OPEN SUN. 2-4
873 Rockheights
Lovely views! Privacy in back, custom built, onw owner. 4 level split, solid spacious basement, 4 bedrooms, family room, charming living room with fireplace, dining room, sliding doors to patio, large kitchen. Offers on $79,500. MLS 33958.
FRANK SALE
382-9191 BUS. PAGER 738
IRENE VAN
382-9191 BUS. RES. 592-9194

EXECUTIVE
5 BEDROOMS
Superb family home, approx. 4000 sq. ft., luxuriously developed. Formal living-dining area, family room adjoins large K with brkfst. area, both rec. and games rooms, 3 FPs, 3½ baths, zoned H.W. htg., central vac., intercom, dishwasher and more. Dble. garage, extra paved parking for RV, fenced, landscaped in area of good homes, walking distance to UVic and all school levels. Compare the superior quality and excellent value price at $145,000. MLS 34301. To view, call
HERB McDANNOLD
382-9191 BUS. RES 384-6768

SCENIC VIEWS!
Location of good homes, has 3 bedrooms on main floor, living room with fireplace, dining room with wrap around sundeck and views of Esquimalt harbour and Mt. Baker. Ground level has large family room, 3rd bathroom, sauna, huge double garage. Asking $63,500. MLS 35366.
FRANK SALE
382-9191 BUS. PAGER 738
IRENE VAN
382-9191 BUS. RES. 592-9194

$49,500
BROOMHILL ESTATE
Magnificent views!! Two years old, 3 bedrooms on main, 2 bathrooms, living room with fireplace, dining room, lovely kitchen. Full daylight basement with extra fireplace and RI bath, loads of room for further development. MLS 35693.
FRANK SALE
382-9191 BUS. PAGER 738
IRENE VAN
382-9191 BUS. RES. 592-9194

WAS $64,400
IS $61,900
Owner Vancouver bound. See this unique 3 BR storey and a half, master BR up with 4 pc. ens., 2 BR on main, fireplace in cozy LR, sep. DR, built-in range-oven. Quiet no thru street, Lakehill convenience, lovely mini-orchard on .31-acre lot. Quick possession; offers invited on quick sale. MLS 34267. To view call.
HERB McDANNOLD
382-9191 BUS. RES 384-6768
RES. 384-6768

CHARACTER COTTAGE
Cute and cosy, neat 2 BR no-step bungalow, living room with fireplace, laundry-utility off kitchen, electric heat, 66x120 lot, mature trees and garden. Separate garage, quiet residential area. Offered at $42,500 with appliances and most furnishings. Ideal retirement. MLS 35591. Be sure to view, phone
HERB McDANNOLD
382-9191 BUS. RES 384-6768
RES. 384-6768

SEAVIEW EXECPTIVE
Situated in sunny area of High Broadmead, executive quality. 4 BR post and beam family home. Formal living-dining, family rm. off kitchen, 3 fireplaces, 3 baths, large RI, rec. and games area. Dishwasher, drapes, numerous sliding glass doors to decks and patio, major glass thermopane, hand selected beams, eetc. Purchase with delayed possession possible. Offers to $139,000. MLS 35616. For details call
HERB McDANNOLD
382-9191 BUS. RES 384-6768
RES. 384-6768

CHARACTER & VIEWS
Beamed ceiling, stained glass, wainscotting, solid updated 2 storey Tudor. Spacious 3600 sq. ft. floor area, 4 bedrooms, den, family size kitchen, fireplace, 2-4 pc. baths, bsmt., dble. carport, large sundeck, etc. Quiet, no thru st., adjacent to park, 1½-mile circle, hi views over city and straits to Olympics. Excellent thru-out. Offered at $86,000. MLS 33376. To view phone
HERB McDANNOLD
382-9191 BUS. RES 384-6768
RES. 384-6768

ASKING $34,000
MAKE AN OFFER
Surprising amount of accommodation in this 3 BR storey and a half. Master BR on main, living and separate dining rms. Elec. heat, attached garage, garden house, small duplex zoned lot. Central city convenience. MLS 34450. To view call
HERB McDANNOLD
382-9191 BUS. RES 384-6768
RES. 384-6768

CHOOSE YOUR TERMS
Vendor will carry mortgage, sell by agreement for sale or use conventional methods, complete flexibility. Immediate possession offered on immaculate 3 BR split level, lovely living, dining rooms, fireplace, w.w. carpet, large K with bkfst area, family rm., etc. 70x150 landscaped lot. All offers to asking price of $85,000 will be presented. MLS 33999. Drive by 1876 San Miguel. Then to view call
HERB McDANNOLD
382-9191 BUS. RES 384-6768
RES. 384-6768

THE PERMANENT

National Trust Realtor — HILLSIDE MALL 595-2121 — 3960 QUADRA 479-7161

OPEN HOUSES
3720 SAANICH RD.
SAT. & SUN.
2-4 P.M.
$51,900
Family home in popular town and country area — Living room with fireplace, panelled den, kitchen with dining area, two bedrooms and four-piece bath, rec room with bar plus 3rd bedroom down, drive-in garage with extra space for parking. Owner will carry large mortgage at low rate.
JUNE HOUGHTON
477-6185 595-2121

BY OWNER, LANGFORD, newly decorated 3-bedroom home. Wall to wall carpeting throughout, new kitchen with counter top stove and wall oven, dishwasher, fridge, also free standing fireplace in living room. Close to all levels of schools and shopping. On large lot. Offers on $48,900. 478-1592.

4 BEDROOM RANCHER ON ½-acre view lot, near Dean Park. Suitable for in-law suite. Double garage, storage shed, low taxes. Asking $79,900.

TWO HOUSES ON ONE LOT. Saanich. $500 down. $256 per month, live in one, rent the other. $46,800. (Private) 478-4671.

250 HOUSES FOR SALE

B.C. LAND AND INSURANCE AGENCY LTD.

LANGFORD LAKEFRONT
A well built small home with 2 bedrms on the main plus den and rec. room down. Lovely views across the lake plus a guest cottage that could be rented for $125.00 per month. Well worth the $79,900 asking price.
Don Oakes 478-4334
Doug Storey 479-5571

LOW DOWNPAYMENT
Unique older home with new 2 storey garage, large lot, .32 acre, good garden, shade trees. House has 3 bedrms, large kitchen, laundry, 2 bay garage. Could be good shop with offices upstairs. Quiet country area, ideal for tradesman. Asking $49,900. ML.
Doug Storey 479-5571

COULD BE FANTASTIC
1220 sq. ft. on the main, 2 bdrms up, 2 down plus den and fireplace, 3 bthrms. Located on a quiet cul-de-sac in Saanich. Some TLC required, only 2 yrs. old. This home must sell. Asking $56,500.
Don Oakes 478-4334

A GOOD STARTER
3 Bdrms., livingrm with fireplace. Nice corner lot close to town, bus route and shopping in the Quadra McKenzie area. Needs TLC. Asking $44,900 with good financing available.
Don Oakes 478-4334

UNDER $50,000
Three year old cathedral entrance home situated close to Shawnigan Lake village. Large livingrm. with fireplace, diningrm. with sundeck off. 3 bdrms., master with ensuite, full basement with large rec room. Phone for appointment to view.
Shirley McLeod 478-8220
Don Oakes 478-4334

UNDER $40,000
Large family home with 4 bdrms., 2 full bthrms., family size kitchen, situated close to large shopping centre, transportation and schools. Large attached workshop ideal for the home workman.
Shirley McLeod 478-8220
McLeod 478-8220

BETTER THAN AHOP
For homeowners who qualify for the family 1st Home Grant consider the following:
Oak Bay - 2 bdrm. home at $39,900.
Esquimalt — 3 bdrm. condo within walking distance to dockyard. Its a beauty at $39,900 and open to offers.
Langford - 3 bdrm. family home on large secluded lot Asking $39,900.
Don Hamilton 478-3552

URGENT
MUST SELL
A lot of house for only $69,900. Seaviews, close to beach, 3 bdrms on main floor with 4th bdrm. down. Diningrm., livingrm. with fireplace, 2 bthrms. New carpeting, new roof, storm windows. A real good house for a large family.
Shirley Wilde 478-2459
B.C. LAND 478-5588
Answering Service 388-5555

Castle Properties Ltd.

OPEN HOUSE
3914 Lexington
Sat.-Sun., 1:30-4:00
Looking for a large family room with fireplace that is off the kitchen? This 3-level split has one plus living room with fireplace, L-shaped dining room, bright kitchen and 3 bdrm., master ensuite. Asking $82,500. MARG EMMERSON, 658-8386 or 386-6144. MLS 34938.

OLD CHARM
Good stucco bdlg. with lots of floor space. Spacious LR and DR. country kitchen. Is a legal duplex or can be used as a 4 bdrm. home. 2 bathrms. Lovely landscaped lot, private back yard. Asking $59,900 and it's clear title. Finance it anyway you like. LOUISE WILTERMUTH, 477-6307, office 386-6164.

CEDAR HILL AREA AND QUIETNESS
Only 9 years old, situated in a quiet cul-de-sac of similar quality homes. Two bedrooms on the main floor. In-law suite or student accommodation down. Absolutely spotless throughout. New listing. Asking $72,500 BEN GREIG 386-6164 or 598-3105.

SOUTH FAIRFIELD
Older three bedroom family home with lots of character. Small lot and in an ideal area only two blocks from the sea. Nice spacious accomodation at a very low price. Only $47,500. BEN GREIG 386-6164 or 598-3105.

Huge Family Room
This Spanish style home in Gordon Head has all you could desire in a home. Living room with fireplace, L-shaped dining room, large family kitchen, 3 bdrms., master ensuite. Professionally finished Tudor style rec. room with fireplace, large enough for family room and pool table. Small bdrm. or office and 2-pce. bath down. Asking $78,900. MLS 33573. MARG EMMERSON, 658-8386 or 386-6164.

HAPPY VALLEY
2 yr. old stucco bungalow. 3 bedrooms main. 1½ bath. 2 bedroom down. Full basement. Rec. room. Trees, workshop, storage area. MLS $59,900. FLO PELLING 384-5024 or 386-6164.

SEASPRAY PROPERTIES LTD./REALTOR
1911 QUADRA 386-3124
1175 NEWPORT 595-3151

OPEN. SUN. 2-4.30
Finlayson Arm Rd.
Only $138,900
An almost new exciting contemporary home on 3 levels, in a very secluded high location, 4000 sq. ft. masterpiece of cedar designing at the executive level. 4 or 5 bedroom. Master has 5 pce. enste. with Jacuzzi whirlpool bath, impressive large separate LR and DR plus office or den. 2 Heatilator floor to ceiling rock fireplaces 20 ft. high. Built in vacuu. Every window thermopane. Hold a dance in the enormous rec. room. Spiral staircase to artist's loft. 4 skylights huge sundecks on 2 levels. 1.29 acres of wooded land with a stream. How much more? Come and view this superlative home to excite the whole faily. Drive highway One to Goldstream Park, turn right and follow the signs. A unique experience. In attendance RONALD WAY. Tea will be served. Inquiries 598-3852 or 598-3151.

FAIRFIELD
No-step, four bedrooms, 2 full baths. You will be pleasantly surprised to discover how much this well-kept home has to offer you . . . a large lot, private patios, 19 by 13 family room with floor to ceiling rock fireplace, centravacuum system. Near tennis courts, playground and the beach! Priced very realistically at $72,500.
LESLEE FARRELL 592-7246, 388-5464 Pgr. 665. DOUG CODDINGTON 595-3151.

FAIRFIELD, PAKINGTON Street, Tudor residence. Low taxes. Suitable residential or duplex use. 8,000 sq. ft. land. Price negotiable. 383-3947.

3 BEDROOM, 2 STOREY, FULLY renovated Tudor style house. Glanford-McKenzie area. Must be seen. $51,000. 652-1863.

250 HOUSES FOR SALE

SEASPRAY PROPERTIES LTD./ REALTOR
1911 QUADRA 386-3124
1175 NEWPORT 595-3151

OPEN 1:30 - 3:30 SAT. & SUN. 1811 Harvard

3 brand new McLaren homes $56,900 — $68,900, 3 bedrms, over 1100 sq. ft., 4 pce. main, master ensuite, roughed in plumbing downstairs, heatilator fireplaces, thermo windows throughout, quality cabinets and rugs, landscaped front yards. MUST BE SEEN at these EXCEPTIONALLY LOW PRICES. Come and view or call for an appointment.
386-3124 KEN POSKITT 477-0371

BRAND NEW LISTING

Beautiful full in-law suite in this great home, complete with F.P. in living room and two bedrooms, etc. On Main — 3 bedrooms, living room with F.P., dining room, beautiful kitchen with plenty of cabinets, 4-pce. bathroom, huge sundeck off kitchen leading to garden, balcony at front. MANY EXTRAS IN THIS FINE GORDON HEAD HOME, at the LOW ASKING PRICE OF $79,900. ML35804. Call: SUE WARKE or CONNIE WEYLER for more information and viewing at 386-3124 anytime.

4106 Glanford "GET RID OF BATHROOM BLUES"

Two full bathrooms in this large family home, sep. dining room, comfortable living room with fireplace and W-W carpet, extra size kitchen with large eating area, 3 bedrooms up. Basement is fully developed with family party room and bar, bedroom and study, laundry room, beautiful sundeck, drive in garage plus carport on a large corner lot. A REALLY FINE HOME. SEE YOU AT OPEN HOUSE.
CONNIE WEYLER or SUE WARKE 386-3124 anytime

"GET CRACKING"

on your own eggs. Country living only a few minutes from town. Bungalow only 4 yrs old. Fine living room with F.P., dining room and open plan to kitchen. 3 bedrms, rec. room and roughed-in extra bedrm in basement, large sundeck, extra large lot with chicken coop at rear, priced at only $53,000. ML34793. CALL TO VIEW:
SUE WARKE or CONNIE WEYLER 386-3124

ONLY $56,000

3 bedroom family home in the Seven Oaks area. Secluded rear yard great for the kiddies. New better than average carpet thru-out this immaculate home. ML35875.
386-3124 DOUG POSKITT 477-0645

IDEAL FOR ANY AGE

This 2 or 3 bdrm home is immaculate inside and out. Utility room just off step-saving kitchen. Brick FP in comfortable living room. Sliding glass doors open out to private patio. Nice garden area with several fruit trees. $54,900. ML34601.
386-3124 ERNIE SERONIK 478-8696

RANCH STYLE

Spring into Fall in this new home in prestigious Ardmore. ½ Acre of parklike surroundings enchances this 3 bedrm no step home designed for country living. ML 34944.
CALL ME!! SPENCER LEE
386-3124 477-3593
388-5464 Pgr. 521

LUXURY AND LOGIC

Would you like the luxury of:
—sunken living room.
—bay window.
—tiled entrance hall.
—family room with fireplace.
—2½ bathrooms.
—great family street.
Combined with the logic of:
—4 bdrms plus den-sewing room.
—family sized kitchen.
—shake roof.
—cedar siding.
—quiet street.
$119,500. New M.L.
CALL ME!! SPENCER LEE
386-3124 477-3593

Century 21 MAYFAIR REALTY Mayfair Centre 386-2955

NOW OPEN 6 DAYS

For I.C.B.C. Real Estate and Insurance WED., THURS., FRI. TO 9 P.M. AND ALL DAY SAT. WE'RE HERE FOR YOU

OPEN HOUSE SUN. 1:30 - 4:00 9573 CHRISTINE

See display ad in Financial Section, LEIGHTON NOBLE, 386-2955 or 721-3047 (Victoria).

PRIME TIME

The prime time to buy an older home is when it is fully updated, roof gutters, electric, plumbing, etc. This 2 bedroom full basement home has it and a fireplace too — only $43,900. Call now BRENT MORRISON, 386-2955 or 383-8236, ROCK CHALIFOUR, 386-2955 or 388-6275, Pager 846.

MUST SELL

It's got to go now — 3-4 bedroom plus rec. room, full basement, separate dining room, livingroom with fireplace. Only $44,900 for this Gordon Head townhouse. ROCK CHALIFOURE, 386-2955 or 388-6275, Pager 846 LEIGHTON NOBLE, 386-2955 or 721-3047 (Victoria).

HEADACHES?

Looking for lower priced homes, too small, need too much work. I have listed a 3 bedroom, full basement home with a new sundeck that is being sold under a court order. Act now, it must go before month end and it will at $36,900. Call PHIL McCLELLAND, 386-2955 or 385-6858.

SEARS

Close to all your needs and yet a very secluded lot. House offers 3 large bedrooms (indirect lighting in master) and many extras like a cedar wall in bathroom, lots of storage, garage and private patio. Owner wants action and at $57,900 it is worth your inspection. MLS 34849. MARION BRADSHAW, 386-2955 or 477-4125.

COUNTRY FEELING

Trees, fresh air, at this 4 bedroom split level home. Basement fully developed with rosewood panelled rec. room. Home has had loving care and awaits your inspection. Come and view with MARION BRADSHAW, 386-2955 or 477-4125.

250 HOUSES FOR SALE

BROWN BROS. on LANSHARD "People Helping People"

TERRIFIC VALUE $42,900

Located on a quiet cul-de-sac, near Victoria General and Beacon Hill Park, this 3 bedrm, full basement home plus large LRm with fireplace, family-size kitchen, is ideal for young family starting out. View by appointment only with Exclusive Agents:
TED KAY 385-4086
JIM MASSEY 385-8226

BRENTWOOD 6997 Hagan Rd.

Quality 4-bedroom family home close to marinas, featuring lovely L-rm, raised hearth rock fireplace, sep D-rm, delightful kitchen with breakfast area, 4-pce bath plus 2-pce ensuite. Wall-to-wall throughout. Wrap-around sundeck. Thermopane windows. Full high basement. $69,900. MLS 35634.
CEC PEARCE 386-3808 or 385-8771 (anytime)

CORDOVA BAY RIDGE

On a quiet cul-de-sac with sea views. An excellent family home with 4 bedrms. (1 down) spacious interior with 18' D-rm, en-suite plumbing, partly covered sundeck with built-in barbecue. Lower level has panelled fam. rm or den with W-W carpet and fireplace, a games rm, 3-pce bath with walk in shower. Must be seen inside to be appreciated. MLS 35647. $85,900.
JOE RICHARD 656-1628

SOUTH OAK BAY $96,700 Charming Tudor

Located near The Marina and The Oak Bay Beach Hotel, on a wide lot. When completed, this new home will truly surprise those who know good design and floor plan. Careful consideration has been given to a family home we would be proud to call our own. Exc.
JIM McNAUGHT 592-0285

MR. FIX-UP

This is for you. A dandy treed lot, 60'x216', high location, good area, with great potential in this older home with 23' L-rm with fireplace and solarium, 2 bedrms and roomy kitchen. Must be sold. Asking $41,700. Exc.
JOE RICKARD 656-1628

QUAMICHAN ST. (Near Foul Bay Rd.)

Attractive 2 bedrm home, through-hall entrance featuring a most lovely L-rm and D-rm. Bright kitchen with eating area. Full basement with finished rm. Immaculate condition throughout. Offered at $63,900.

OAK BAY (Near Uplands Gates)

2 Bedrms and Den with fireplace or 3rd bedrm, 2 bathrms, gracious L-rm with sundeck off, large separate D-rm, spacious kitchen with eating area. This fully insulated and double glazed bungalow is nestled among beautiful ornamental shrubs and trees; Lovely private garden with a variety of fruit trees. Drive in garage with automatic door. Offered at $97,500.

READ THIS

This exciting new listing is certainly outstanding in its price range. Thru hall plan. L-shaped L-rm and D-rm., convenient kitchen with utility rm and sunroom off, 2 bedrms and bathrm make up main floor plan with further development in the basement including rec rm with open fireplace, etc. Immaculate condition thru-out; very attractive treed lot just a short walk to the Cedar Hill golf course and shopping area. Offered at $69,500.

CEDAR HILL-DONCASTER AREA

2 Bedrm, no basement home, suitable for a retired couple — Close to bus and priced to sell — Be sure to see this new listing. Offered at $47,000. For more information on these four homes please call:
DOUG LAWSON 595-2486 or 385-8771 (anytime)

REALSPAN PROPERTIES LTD. 846 BROUGHTON 388-6454

Gorge - Tillicum Approx. 1500 Sq. Ft. Excellent Condition MUST SELL!!

Close to Fairways Shopping Centre, buses at your door, and within minutes walk to Gorge park. Spotlessly clean and tidy, attractively painted and carpeted, large kitchen, separate dining room, private yard, 3 bdrms., 2 bathrooms. (REALTORS LOCK BOX ON) Take a Minute to look! Offers on $49,900. Terrific Buy.
DOUG MENZIES
388-6454 479-6256

REDUCED $3000 3841 ASCOT DR. NOW $65,900

Gracious 1250 sq. ft. bungalow. Plus finished bedroom rec room. and 2 pc. bath dn, attractive spacious living room, full sized dining room. Kitchen, utility, 4 pce bath, large master bedroom and second bedroom on main. See this fine home and make your offer to Cliff Stretch 388-7557 or 388-6275 pager 2837.

LANSDOWNE Properties Ltd

SOUTH OAK BAY

This gracious family home is secluded in its own well maintained grounds. The beamed ceilings and charm of a bygone era is evident in the fine architecture and workmanship. Large living room with beautiful inglenook fireplace, formal dining room, 6 bdrms, 3 baths, den, sun room, large modern kitchen, many extras. To view by appointment only, please call JEANNE MACGREGOR 477-4270.

OPEN HOUSE
4285 SHELBOURNE ST.
12-5, SAT.-SUN.
If you are looking for a comfortable home, this is it! Quality built, 3-bedroom house on quiet, large, easy-care lot, with fruit trees and ample parking. It looks good outside and even better inside. Tastefully decorated dining room and large living room, complete with attractive, brick fireplace. Second brick fireplace in the family room. Over 1100 sq. ft. on main floor. Spacious, full basement with drive-in garage. Asking $63,500. Excellent, assumable mortgage if desired 477-3020.

OPEN HOUSE
New 3-bedroom, 1½ bathrooms, 2 fireplaces, on quiet street, 519 Brough, behind Colwood School, Saturday and Sunday, 1-5. 478-7782.

BY OWNER — $39,500
Cosy one bedroom home. Oil heat. Plus $165 month revenue from extra cottage. 2861 Shelbourne Street. 595-4948.

BY OWNER, 1640 SQ. FT. LOG house, 2 bedrooms plus den, separate dining, living with rock fireplace, cozy kitchen with solid oak cabinet, large private patio. Offer at $61,500. 478-0529 after 5.

250 HOUSES FOR SALE

P.R. B — P. R. BROWN AND SONS LTD. "The People To See"

PROFESSIONALS!! $120,000

This 1532 sq. ft., 2 BR, one level (clear title) immaculate home is for someone appreciating something different. Air-conditioned, incorporating an electric element, and humidifier, for instance. Sits proudly on a large lot overlooking beautiful Haro Strait. Drive-by 962 Saturna Place and see this quality built (1970) for yourself. Then, if interested, call me (or your favourite realtor) and an appointment to veiw will be arranged. Vendor moving is reason for sale. Make a reasonable offer & this gem may be yours! Call now:
385-3435
Dennis Wagner — Exclusive

SOUTH OAK BAY $79,900

This well maintained home is for a retired, or, a young couple starting out. Very comfortable with 2 BR and a Den. cozy LR with wood-burning fireplace. Level 60x120 ft. lot. Gross tax (1978) $853.17. Vendor moving is reason for sale. Make a reasonable offer and this white stucco bungalow may be yours. Call me (or your favourite realtor) and an appointment to view will be arranged.
Dennis Wagner — Exclusive 385-3435

MUST BE SOLD!!

Yes, this 3 BR bungalow with an in-law suite down must be sold. Upper is vacant. Lower has a very quiet older couple who look after the property. (and may stay if asked). For sale at the appraised value of $65,500. However, try a reasonable offer and this nice home (with fruit trees(may be yours. Located near Kinsmen's Park, near the Gorge. Call:
385-3435 Dennis Wagner MLS

VIC WEST

TWO 3 or 4 Bedroom Family Homes with prices reduced to $51,000 and $48,900. Both are good buys in today's market. For appointment to view call:
DAVID SCOTT 385-3435

Charman Pacific Realty Ltd. 608 Broughton Street

DRIVE BY 617 JONES TER. CHOICE AREA IMMACULATE HOME

WITH LUXURIOUS WALL-WALL CARPET THROUGHOUT. THE ATTRACTIVE INTERIOR FEATURES 3 BEDROOMS, LIVING ROOM (FIREPLACE), AND IN-LINE DINING ROOM WITH SUNDECK OFF, APPEALING KITCHEN, 4 PCE. VANITY BATH, FULL HIGH BSMT., WITH 28X12 RUMPUS ROOM. BEAUTIFULLY LANDSCAPED LOT. VIEW THE OUTSIDE, THEN PHONE ME TO SHOW THE INTERIOR — WITH THAT LITTLE DIFFERENCE YOU WILL APPRECIATE. CALL L. MARSHALL, CHARMAN PACIFIC REALTY 385-9765 or 479-3234.

GEORGIA PARK TERRACE
EXCEPTIONAL EXECUTIVE HOME
PANORAMIC VIEW OF SEA AND MOUNTAINS
Four levels allow privacy for family activities. Main level includes living room with fireplace and bay window, adjoining dining room with french doors to porch and large enclosed patio, kitchen (Citation cabinets, built-in dishwasher, etc.) Elegant spiral staircase up to den, main bathroom, three bedrooms, (Master bedroom has full bathroom ensuite, private sundeck off.) Down to spacious panelled entrance hall, large rumpus room with sliding doors to patio and back garden, laundry room, two piece bathroom. Stair case down to lower level, including workshop, storage area, large extra bedroom or hobby room, small sewing room. Many other attractive features in this unique home. Asking $125,000 MLS FRANK CARR 385-9765.

BEAUTIFUL BRENTWOOD SINGLE FAMILY HOME ON SEPARATE LOTS

2 BEDROOMS $45,000

STRATA DUPLEX

3 BEDROOMS $44,200
1100 block Clark Rd. $1250 down. Now completing. Early occupancy. Buy direct from builder-developer under ASSISTED HOME OWNERSHIP PROGRAM.
DAYS 388-5454
EVENINGS 477-5402

OPEN

SUNDAY 1:30-4
5009 OLD WEST SAANICH
CUSTOM BUILT 3 BEDROOM plus, on large (over 1 acre) lot of natural woods. Full bsmt. 900 sq. ft. garage-workshop, seclusion, only minutes to town. Listed at $78,900.
ED KRAFT 656-3669, JEAN LAMBERG 656-3426, EARLE H. SMITH Realt Estate. 479-8121.

HERE IT IS GOLFER'S DREAM

REDUCED TO SELL
2 BDRM. BUNGALOW. High view location overlooking Cedar Hill golf course on cul-de-sac. 3rd bdrm. in full basement. So easy to buy. RACHEL PARSONS, res. 479-8963 or 386-6164.
CASTLE PROPERTIES

REDUCED $5,000 TO ASKING price of $62,900, making this the best buy in Saanich. 1,250 sq. ft., 3 bedrooms up, full basement with large rec room. 2nd bathroom and 4th bedroom down. This well constructed family home is situated on a large fenced lot with plenty of off-street parking. To view this exceptional value in North Ridge call 479-6192.

3 BEDROOM FULL BASEMENT character home by owner, Cook-Finlayson area. Renovated throughout. Living room with hall study, large bright kitchen, dining area. All services updated. Treed level lot, large back yard. Must be viewed inside. Anxious to sell. Offers on $48,000. 384-5077 or 598-1208. Open house weekend afternoons, weekday evenings to 8 p.m.

OWNER — $76,900

Gordon Head, executive type home, 1½ years old, 3 large bedrooms, spacious kitchen, living room, dining room, lovely rec. room, large games room or 4th bedroom. Shake roof, double garage, double plumbing and many extras. 477-0695.

OPEN HOUSE

446 Terrahue Rd. 4th right off Metchosin, Mon.-Thurs. 7-9, Sat. and Sun. 1-5.
SILVER BIRCH HOMES 478-0287

EASY FINANCING, LARGE LOT, near school and shopping, three-bedroom, hardwood floors, fireplace, oil furnace heat, asking $58,500. 477-4239.

BEST BUY IN FAIRFIELD; 3-bedroom renovated home near water, school, stores, $55,000. By owner, 598-1758 evenings.

GOOD 9-ROOM HOUSE, TOWN and Country area. Asking only $47,700. By owner, 384-2372.

BY OWNER, 1224 CRAIGFLOWER Rd., fully developed up and down, 6 bedrooms, 2½ baths, 2 kitchens, laundry room, large garage, $72,500. View by appointment only, Phone 383-4401.

250 HOUSES FOR SALE

DFH 477-7291 — D.F.H. Real Estate Ltd. 1889 McKENZIE AVE.

OPEN HOUSE SUN. 1:30 - 4 4037 Hessington (Off Lexington)

ARBUTUS OWNER TRANSFERRED.
OPPORTUNITY'S KNOCKING
So be sure to answer by visiting this much better than average home in the choice Arbutus-Lexington area. The whole home is very appealing, featuring 2 STONE FIREPLACES, EXPENSIVE CABINETRY, THREE BEDRMS. AND 1½ BATHRMS. The lawyer-owner has accepted an out-of-town promotion and regrets to leave his safe-for-the-children, cul-de-sac home. This NEW LISTING is offered at the realistic price of only $74,900. MLS. Call your viewing guide.
DONNA FOSS
477-7291 384-8075 (Pgr. 504)

OPEN HOUSE 1883 RYE RD. SUN. 1:30 - 4 4 YRS. OLD ONLY $59,500

One block west of Central Saanich Municipal Hall off Mt. Newton X Rd. "Follow the Arrows".
This has to be one of the best buys of the year. Owner transferred. Spotless and better than new.
— 3 Bedrms.
— Master en-suite
8 Sundeck with seaview
— Living rm. with Fp
— Quality carpet
— Full height bsmt. ready for development
— 1190 sq. ft. main floor
— Large lot
For plor personal viewing on this MLS beauty, please call
Your Host LORNE BARR
477-7291 (Bus.) 383-5484 (Res.)

$47,900 HIGH QUADRA 3 BEDRMS.

Delightful bungalow that just boasts pride of ownership. Featuring complete new kitchen cabinets and counter tops. Separate LR has feature panelled wall. Large sundeck facing south and taking full advantage of the 32'x198 lot. ½ Bsmt. White stucco exterior with brown shutter and trim. Make this home picture perfect. For more details, call
BRAIN SHARP
477-2791 384-8075 (Pgr. 316)

Gorge-Colquitz $49,900 2 BEDRMS.

Views of the Olympic Mtns. from the living rm., dining rm. and kitchen. Delightful LR with feature FP and built-in book shelves. Kitchen and dining rm. have been remodelled to include such features as unique brick wall and shelving plus 2 new thermopane windows. Full height bsmt. and private backyard. New fencing and separate garage. MLS.
BRIAN SHARP
477-7291 384-8075 (Pgr. 316)

GLANFORD SPARKLER!

Extremely neat and tidy, this 2 bedrm, full bsmt. home is not wanting a thing. Bright rooms, fireplace, hardwood floors plus rec. rm. down add up to a winner! On a quiet street, close to bus. Start or retire here. Offers to $54,900. MLS.
CLIFF HALAYKO
477-7291 384-8075 (Pgr. 480)

MANN — T. L. MANN & ASSOCIATES LTD.

LOW DOWN AND DIRTY!

$1,000 DOWN
$29,900
GERRY MARTIN
598-5144 477-7050

NEW CONTEMPORARY DESIGN — $69,900

Lovely lot in the established Lakehill area, fresh new design and quality building all go together to make this a fine new home buy! 3 large bedrooms, massive fireplace, unique 3 level split design, home incorporated patio sundeck area for extra usable private living space, thermopane windows and your choice of carpets, cabinets, bathroom fixtures etc. MLS. Call me now!
GLENN NICHOLLS
598-5144 598-7689

TAKE A LOOK

Make an offer on this two-storey, full basement, four bedroom, character house in the Gorge area. Two bathrooms, newer plumbing and wiring, front veranda, fruit trees. Beautiful home at only $53,900. MLS.
598-5144 DAVE HELM 598-2658

OPEN HOUSE SUNDAY 1 - 4 1055 DAMELART WAY BRENTWOOD

DISTRESS

REDUCED $6,000
New 1½ storey home with 2800 sq. ft., sunken liv. room, family room, den and 3 bedrooms. Double garage. Beautifully designed tudor home with great quality. Asking $91,500 — your offer still considered.
KEN MANN 598-5144

THIS CHARACTER HOME

has stained glass, high ceilings, fireplace and dining room with built-in buffet. There's 3 bedrooms plus a large kitchen with sliding glass doors opening onto a sundeck. Asking $49,000.
GLORIA JONES
598-5144 383-2825

OPEN HOUSE

Sat and Sun, 1:30-4:00
1588 North Dairy Rd.
Super starter or retirement home. Two good size bedrooms Modern kitchen with lots of cabinets, stove, fridge, dishwasher. W-W carpet and fireplace in large living room. Reduced to $49,500. Now is your chance to get started.
Art Mauger 656-6509
GORDON HULME LTD. 656-1134

ESQUIMALT, BY OWNER, 2-bedroom bungalow, bright kitchen and utility room, unique bathroom. Recently rewired and roofed. Workshop on large lot. $45,900. Must be seen. 382-8440.

250 HOUSES FOR SALE

Island Homes Ltd. 2504 DOUGLAS 386-7545

STARTER HOME Drive By 119 Regina

IMMACULATE ONE BEDROOM (LARGE), BRIGHT LIVING ROOM WITH FIREPLACE, BIG KITCHEN AND PANTRY, FULL BASEMENT — NICE LOT — BUILD ANOTHER BEDROOM IF YOU NEED IT. PRICED TO SELL AT $35,900. BILL PALFREY 386-7545 or 598-4210

Gonzales Bay Dist. Asking Price $67,750

EXCELLENT FAMILY HOME, FEATURING A 4 BR (2 up, 2 DOWN) 2 FULL BATHS. TOTAL OF 2100 SQ. FT. OF LIVING SPACE. LOCATED VERY CLOSE TO THE OCEAN, SCHOOLS, BUS AND SHOPPING IN A LOVELY QUIET NEIGHBORHOOD. THIS HAS POTENTIAL OF EXCELLENT IN-LAW ACCOMMODATIONS. FOR VIEWING CALL PATRICK SNOW 592-3931.

OPEN HOUSE

SAT. & SUN. 2-4
BUCKINGHAM PLACE UPPER SHELBOURNE (OFF ARBORDALE, 1 BLK BEFORE KENMORE) ONLY 4 LEFT OF THESE QUALITY BUILT HOMES BY HUCKER ALL ARE 3 BR (ENSUITE) FULL HIGH BASEMENTS READY FOR DEVELOPMENT. THERMOPANE WINDOWS AND ADDITIONAL INSULATION FOR YOUR COMFORT. PRICED FROM $65,900 to $69,300. YOUR HOST J.C. BAXTER, J. BARTON 386-7545 (24 Hrs.).

New on the Market

YOUR BEST BUY IN CENTRAL SAANICH HAVE A LOOK — JUDGE FOR YOURSELF AT 7185 SEABROOK (SOUTH OFF OF STELLY'S X ROAD) ASKING $69,900 offering these features — 3 bdrsm — 2 bathrooms — gorgeous back yard, lawned & treed — views of valleys and mountains — fully fenced yard. This home is 6½ years old, in mint condition, with too many pluses to mention. For further information call Patrick Snow 592-3931 or Mr. Pullan 477-1578.

Fairfield Realty Ltd.

OPEN DAILY

2-4:30 UNTIL SOLD
1414 BROOKE ST.
FAIRFIELD
Excellent 2 bedroom starter or retirement bungalow on a fully fenced corner lot with ornamental and fruit trees. Lovely living room with granite fireplace and Oak Floors. Located close to buses, shopping and schools opposite a quiet park. Unbeatable value at a reduced price of $53,500.00 M.L. 35859.

DUPLEXES

YOUR CHOICE
ROCKLAND gingerbread character. 2 suites rented at $350 month each. Easy care lot. Suit owner occupier or investor, M.L. 33828. Asking $83,500.00.
CRYSTAL POOL area. Legal duplex of one bedroom up and four bedrooms, dining room, etc. for the main suite (3 bdrs. in basement). Located on a nicely landscaped lot (50x141) with a back lane and double garage-workshop. Well priced at $62,000.00, M.L. 35811.

R3(2) LOT
5,300 sq. ft. of holding property on major access. Bay-Blanshard area. M.L. 35515.
For more information about any property call Tony Brogan 388.6275 pager 2471; 383-2244.

OPEN HOUSE SUN. 1:30 - 4 1805 Fairfield Rd.

Modern Fairfield no step bungalow on a secluded corner lot with mature fruit trees. Spacious living room with an old brick fireplace, 2 good sized bedrooms. Wall to wall carpeting. Home is in immaculate condition. Asking $57,900.

OPEN HOUSE SUN. 1:30 - 4 3915 Cedar Hill X RD.

Executive type home on a large lot. Home consists of 4 BR's, 4 baths, family room, formal dining area. Top quality carpets, fixtures, cabinets. Over 1900 sq. ft. on main floor. Double carports, etc. Rec. room is 17 x 27 with wet bar. You must see inside. Asking $89,900.
TARA BHALLA
382-8879 388-7557

PRIME OAK BAY $144,900

ONE OF THE BEST HOMES AT THIS PRICE TO COME ON THE MARKET RECENTLY. 2 YEARS OLD — 2000 SQ. FT. — ONE LEVEL ON A TREED, LANDSCAPED LOT —
—3 OR 4 BEDROOMS
—3 FULL BATHROOMS (2 ENSUITE)
—BEAUTIFUL LARGE KIT. — MANY CUPBOARDS. S.G. DOORS TO PATIO, LAUNDRY ROOM OFF. ALL APPLIANCES INCLUDED.
—FORMAL ENTRANCE LEADING TO CHARMING LR.
—SEPARATED FROM DR BY FREE STANDING FLOOR TO CEILING F.P. ARCHITECT DESIGNED AND CUSTOM BUILT.
DRIVE BY 991 NEWPORT AVE. THEN CALL FOR VIEWING:
BOB YOUNG 383-9898
PAGER 821 388-6275
MIKE RUDDY 656-4089
PAGER 792 388-6275
COURTESY TO AGENTS.
PARK PACIFIC INV. LTD.
383-4124

NATURAL CEDAR GREEN FERN 3 BEDROOMS DOUBLE LOT BRAND NEW BUY IT

Clarke and Peebles Construction Ltd. offer this contemporary home for sale. It's beautiful. 922 Nicholson (off Quadra, north of McKenzie) 479-1385, 479-2056.

OPEN HOUSE

2 New homes in BEAUTIFUL BROADMEAD under construction for $99,950 (landscaped). Still time to pick your carpets. 992 COTTONTREE CLOSE and 4509 COTTONTREE LANE. Come Royal Oak Ave. to Emily Carr Dr. SAT and SUNDAY 1-5 p.m. Jim Ranson, 479-5910 Westgate Rlty. 388-9941.

LANDMARK PROPERTIES LTD "REAL ESTATE SPECIALIST"

250 HOUSES FOR SALE

JACK MEARS OAK BAY REALTY LTD.
2194 OAK BAY 598-3321
Where Trust Is The Basis Of All Business

OPEN HOUSE 2124 McLaren Rd. S. Oak Bay Sat., 1:30-4:00

Just listed, this delightful no-step cottage offers pretty living room with leaded bay window and fireplace, 2 bedrooms. Priced at $47,500. Exclusive with COLLEEN HOPWOOD, 592-11523 or ROSELLE JACKSON, 598-1093 or 598-3321 anytime.

OPEN HOUSE No. 103, 1148 Goodwin Oak Bay Sat., 1:30-4:00

Spacious ground level suite in a steel and concrete building one block from the Oak Bay Marina. Large kitchen has 5 major appliances including washer and dryer. 2 bedrooms, 1½ bathrooms, separate dining room. Living room opens onto 400 sq. ft. patio. Underground parking. A prestigious suite. Come and see it at our open house on Saturday. COLLEEN HOPWOOD, 592-1523, or ROSELLE JACKSON, 598-1093 or 598-3321 anytime.
Member
Relocation Services Canada

THE ZIEGLERS

OPEN HOUSE
SAT.-SUN. 1:30-4:30
NO. 319, 1870 McKENZIE
Attractive corner suite overlooking Racquet Club tennis courts. 1 bdrm. plus sauna, swirlpool, parking. $33,000. MLS 35868. THE ZIEGLERS.

Oak Bay Waterfront

for almost the value of the lot alone you get a modern 1230 sq. ft. 2 bdrm., fully insulated cottage on Gonzales Bay. No equal in the city at $92,000. THE ZIEGLERS.

SEAFRONT HOME

Private beach, 50 ft. deep water dock. 11 yr. old architect design-2 bdms., 2 full baths, Lodge with snake roof and matching guest cottage with full bath, kitchenette, sleeps 4. On Saanich Inlet at $125,000. THE ZIEGLERS.

CITY, SEA VIEW

High on rocky outcrop for fine views of Ross Bay and minimum gardening, a 3-level 6 yr. old of 3118 sq. ft. Well suited to the adult family desiring individual privacy. 3 oversize bdrms., 3 full baths, rec. rm. down. $139,900. THE ZIEGLERS.

MAKE A DEAL

If you have a good job you could own this solid 2 storey, 3 bdrm. at 1217 Yukon for asl ow as $1000 down. Asking $40,000. MLS 34156. THE ZIEGLERS.

METCHOSIN

2 ACRE SECLUSION WITH 2 YEAR OLD 2 BEDROOM HOME. CLOSE TO Rocky Point Rd. $65,000. MLS 32990. Offers invited. THE ZIEGLERS.

THE ZIEGLERS
592-1768 384-8075
PAGER 310
Seaspray Properties Ltd.
595-3151

EXCITING NEW DESIGNS

Visit our house in the home show this weekend and then see our new model homes under construction in Gordon Head. Only 2 left at $76,900.

OPEN HOUSE SAT. & SUN. 12 - 8 P.M.

After leaving the show, drive out Shelbourne and turn left onto Kenmore and follow the signs. For more information call:
384-1101 477-8446
TOD HACKETT CONSTRUCTION LTD.

GORDON HEAD New, $57,900

Best buy in Gordon Head with a full basement for future development. $1500 down to qualified purchaser.

VIEW THIS WEEKEND SAT. & SUN. 12 - 8 P.M. 4416 Majestic

For more information call
384-1101 477-8646
TOD HACKETT CONSTRUCTION LTD.

BEST BUY IN SIDNEY
Excellent V.L.A. built home for sale by owner. 4 to 5 bedrooms, large lot, garage and carport, $52,000. 2193 James White Blvd., 656-1656.

OVERLOOKING SWAN LAKE
By owner. Large high lot, 2 bedroom, large kitchen with nook, in line living room with fireplace. Close to shops and school. $53,900. To view 384-9404.

COLWOOD REAL STEAL
Must see inside 4-bedroom home, full basement, large, landscaped lot. Heated pool and sauna. Close to all schools. $50,000 assumable mortgage. 478-6258 or 385-3255.

BY OWNER,
University. Exceptionally well-built, 4-bedroom split level. Immaculate condition. Well landscaped. Close to all schools. 477-9392. Open Sunday 1-4.

AS LOW AS $1250 DOWN, $295 A month, 3-bedroom, large individual lots. 652-1777 or 658-8846.

FAIRFIELD REALTY LTD.
To Buy or Sell in Fairfield
Call The Fairfield Specialists
1295 FAIRFIELD RD. 383-2244

250 HOUSES FOR SALE

VR Victoria Realty LTD 386-3585

OPEN HOUSE SAT. & SUN. 1:30 to 4

2185 HENRY AVENUE SIDNEY
New listing. Excellent family home. One block to school, 3 blocks to shopping. 4 bedrooms, bright living room. Fireplace with raised hearth. Large sliding door to sundeck off dining room. Extra cupboards in kitchen. BASEMENT has just been renovated. Now has spacious rec room, 2-pce bathroom and 4th bedroom PLUS workshop, wash area and drive-in garage. MLS 35848. Realistically priced at $53,900. Quick possession.
477-1317 DAVE ROBERTS 386-3585

OPEN HOUSE SAT. & SUN. 1 - 5 P.M. WALLACE DR. AT CULTRA

(Pat Bay H'Way, East Saa. Rd. to Cultra)
ULTRA MODERN, long and low, NEW CALIFORNIA RANCHER SPACIOUS 1475 Sq. Ft. SUNKEN living rm with HEATILATOR fireplace. LARGE FAMILY DINING room. SHARP kitchen with OODLES of cabinets and COUNTER space, 3 EXCELLENT bedrooms, MASTER ENSUITE, with lge. HIS AND HERS CLOSETS, main 4 pce. bath, separate utility rm, wall-wall thru-out. Double carport. One at $58,900. AS LITTLE AS $3000 down. Ph. Morris Lund or Colin Munro 386-3585.

ALSO — JUST BEING FINISHED —4 BDRM. CAPE COD — 2 4-pce. BATHS $64,500
— SPACIOUS 2 BDRMS, BASEMENT $56,900.
— 3 BDRM — BSMT — 1½ BATHS $58,900.

TWO ACRES HOME & SHOP

Wooded, level, secluded land. Ideal for horse or livestock. On this property is a SPACIOUS HOME (2700 sq. ft. finished) with a professionally done large rec room (30' x 15'), floor-to-ceiling white rock fireplace and bar. Ideal party room, PLUS a 14' x 25' separate games room, also a full bath, extra bedroom and laundry room down. With this QUALITY home finished in cedar and shake exterior goes a LARGE SHOP (25' x 30') containing its own 100-amp service, cement pit. Shake roof. Ideal for equipment maintenance or repair. Also a small 2-stall barn with havloft for that horse. All this and more is located in the beautiful Klahanie Dr. area of Happy Valley, surrounded by 2-acre parcels with homes that have sold at considerably higher prices than this. Priced to sell at only $105,000. MLS. To view, call Jack Lidstone at 477-9262.

OCEAN VIEWS

Unobstructed views of the ocean overlooking Esquimalt Harbour. This quality built home offers over 2,800 sq. ft. finished. Two fireplaces, custom kitchen cabinets, cedar siding, heavy shake roof, electric heat, built-in oven and range, delightful 39x9 sundeck. Located on a sloping lot which allows for a ground level front entry and ranch style home. $120,000. An exclusive with Jack Lidstone, 386-3585 or 477-9262.

$37,500 1770 ALBERT ST. JUBILEE

A real little jewel — completely renovated 1-bedroom, very, very sharp. Taxes $266.20 gross. Thermostat electric, near new appliances, included. Modern kitchen, tile bath, plus guest bedroom. To View please call Ian McGregor, 386-3585, 652-4668.

COLWOOD 4 BDRM, 3 BATHS 2 FIREPLACES

Hot new crisp listing of an extremely delightful bsmt. home, in a good area. Impeccable taste in the jending of colours. Beautiful liv. rm. with rich panelling and eye catcher floor to ceiling brick fireplace. "L" dining, stunning family kitchen, 3 bedrms. on main with master en-suite. Sensational wet bar and family rm. choice teenagers 4th bedrm. and 3 pce. bath. Be first to see this terrific buy at $65,900. New MLS. Ph Morris Lund or Colin Munro 386-3585, or res. 479-6688.

GOOD HOME $57,500

1 Owner, 3 bedroom home. Fireplace in living room, separate dining room, lots of kitchen cabinets, 1½ bathrooms, 5 appliances included. Rec room in full high basement. Could make an in-law suite. 13 yrs. old, good holding property, large lot 208 ft. deep. Clear Title. Bring your offer. Owner retiring to warmer climate!! Call Roma Molyard at 386-3585.

LOW DN. PAYMT. Town and Country $45,900

Great location, Super 2-bedroom, full basement home, situated on a large lot, features spacious kitchen, liv. rm. with fireplace, Dr-in garage. Call now for viewing, Grant MacFarlane, 386-3585, 479-8528.

CLOSE TO BEACH $47,900

Consider the good life with a smart modern 3 bedrm townhouse, lge. private courtyard, only $14 per mon. assessment, good plan in a quiet 8 unit complex, lots of storage, good parking, as little as $2,400 down with a B.C. Gov't 2nd mtge. Ph. Morris Lund, 386-3585, anytime.

$55,900 & UP Gordon Head

Brand new house still under construction located at 1616 Agnew St. off Majestic Dr. Two large bedrooms, full basement for future development.

Post and Beam

1600 sq. ft. of finished area, 3 large bedrooms, 2 full baths, living room with large windows (thermo glazed) floor to ceiling rock fireplace, post and beam ceiling, cedar feature walls. Large dining area, kitchen with family area and patio doors leading to large sundeck overlooking UVic.

Spanish

Situated 2 blocks from UVic this elegant home has a large living room with arches separating it from dining room. Kitchen with patio doors to large L-shaped sundeck. 3 Bedrooms, master has walk-in closet and 3 piece ensuite. Lower level enter by large Foyer with double doors to R.I. family room. Double carport.

Try your low down payment, for information or appointment to view call Mrs. Pat Saulnier, Kasapi Const., Ltd. 539 Dupplin Rd. at 386-6191 or 384-2197.

SOOKE WATERFRONT
Located in Maple Bay, half-mile coast road, west of Sooke, 2-acre lot with 165 ft. of waterfront. Hydro available. Ideal building site. Priced at $28,000.
Buzz Mainprize Ernie Charles
658-8268 477-1841 592-0046
Block Bros. Realty Ltd.

250 HOUSES FOR SALE

BOORMAN'S 612 Fort St. 386-7521 2045 Cadboro Bay Rd. 595-1535 BOORMAN INVESTMENT CO LTD

PACIFIC CHARM WATERFRONT HOME $125,000
beautiful easy-care lot with sprinkler system. Large private lot offers 92 ft. of waterfront. Extremely charming 2 BR home with magnificent views of HARO STRAIT. This home also features large LR with FP, DR and 4-Pce. bath plus cedar lined guest cottage with bath. A pleasure to view. Low taxes. MLS.
KEITH BOORMAN
386-7521 (24 Hrs.) 598-3730 (Res.)

OAK BAY SOUTH $87,500
Immaculate 3-4 BR home situated on large fenced lot has over 1,600 sq. ft. of living area. See for yourself how this home has been well maintained inside and out. Close to schools and shops. MLS 35293.
KEITH BOORMAN
386-7521 (24 Hrs.) 598-3730 (Res.)

ATTRACTION PLUS— IT'S TRUE! OAK BAY $65,900
Well preserved older 4 BR home featuring very nice LR with FP, new kitchen, drive-in garage, laundry room and sundeck off kitchen overlooking attractive fenced rear garden. Fridge, stove, washer, dryer and drapes included. Be the proud owner of this home. For appointment to view call now. New MLS 35828.
KEITH BOORMAN
386-7521 598-3730

CENTRAL SAANICH
This house has so many things going for it that if you phone me I'll tell you. It is 3 years old, has 3 bedrooms on main, full basement and much more. Basically the lot is 3400 sq. ft. Asking $67,350. MLS 34569.
JOHN JENKINS 595-1535

NEAT TWO-BEDROOM
Ideal for young couple wishing to invest in a home. Location is much sought after near Sears. Lot is 50'x156' fenced and private, with friendly neighbours. House ready to walk into, cosy, well maintained, low taxes. Price $53,450. Good financing to qualified purchaser. Call
JOHN JENKINS 595-1535

SECLUSION—CHARACTER $59,500
This 1500 plus sq. ft. home offers something totally different in a very appealing price range. The location is near McKenzie-Douglas, the property is very charming — patios front and rear, near new roof and gutters, workshop, greenhouse. Inside, an unusual floor plan adds to the individuality — either 1, 2, or 3 bedrooms, depending on your needs. You must see it to appreciate it. (MLS)
595-1535 GAIL WEINBERG 477-4467
386-7521 PETER DUECK 479-9909

CHARACTER POTENTIAL HUGE LOT—$49,500
Over 1200 sq. ft. on the main, plus full basement on a 50'x208' lot. This older home has 2 bay windows and only needs some cosmetic aid to be brought up to full potential. Drive by 3232 Wicklow — use your imagination, then call for your appointment to view (MLS)
595-1535 GAIL WEINBERG 477-4467
386-7521 PETER DUECK 479-9909

FEATURE— THE GARAGE
This property has a large functional garage ideal for workshop or trucks. The home is two-bedroom, well maintained throughout the twenty-two years of present ownership. There is a family room in the basement and rock fireplace in living room. Location off Gorge near all amenities. $56,750. For appointment to view call:
JOHN JENKINS at 595-1535

VERY SPECIAL
Excellently maintained 5 year old 3-bdrm. home on nicely landscaped fenced lot. Pleasant view from upper level. Bright kitchen has dining nook and huge sundeck. Extra large master bedroom. Lovely rock fireplace in living room, another brick fireplace in huge rumpus room. Two full bathrooms. Ground level basement with foyer entrance. Ample parking, good neighbourhood of newer homes. $65,500. MLS 34164.
595-1535 OLGA ZACHARY 592-2265

OAK BAY — WILLOWS
Very anxious vendors wish to sell their well maintained 3 bdrm. home complete with dining room, full basement and rec. room. The secluded yard is beautifully kept and totally fenced. Asking $70,000. MLS 34974. Appts to view call:
GORDON ADAMS
595-1535 592-1353

SECLUSION IN CADBORO BAY
An empty but absolutely spotless 3-Bdrm. post and beam home with full basement is waiting for you. Large kitchen, dining room, family room etc. The home has three levels and is situated on a ½ acre park-like lot. $87,900. New MLS.
GORDON ADAMS
595-1535 592-1353

OAKLAND'S BEST
Well constructed and beautifully maintained with excellent floor plan 2-bdrm. no-basement home. Lovely living room with fireplace, cheerful kitchen. Each bedroom with own bathroom. Laundry wired for dryer, easy care lot and close to shops and transportation. Offered for $47,500. MLS 35680.
595-1535 OLGA ZACHARY 595-2265

FOUL BAY GONZALES
Charming 2 or 3 bedroom home; large living room, separate dining room, shining kitchen; hardwood floors, old brick fireplace, full basement. Many lovely features. The added bonus of 92 ft. private lot with many fruit trees means "see it quickly"! $85,000. New MLS 35765.
GAIL WEINBERG
595-1535 477-4467
386-7521 PETER DUECK 479-9909

T/C TOWN AND COUNTRY REALTY
3579 DOUGLAS ST. 382-7276

3-Level SPLIT $67,500

Located in prime Gordon Head area. A 7-year-old 3-bedroom home. Living room with fireplace. Dining rm with sliding glass door to sundeck, bright kitchen with eating area, 1½ baths, TV room or 4th bedroom in half basement; easy care level lot with many trees and shrubs and ample room to park motorhome or boat; back yard fully fenced. Phone Jim Webber, 382-7276 or 658-5477 (res).

2 FOR 1

This can be your gain. Older 4 Bdrm house (with 2 yr old renovation) on ½ acre in Glanford area. Live in the house and subdivide a lot. All services are in. Full Price $65,000. (New MLS). For complete information Ph. Jim Webber 382-7276 or 658-5977.
Town & Country Realty

$42,500

A cosy 2-bedroom home ideal for a starter. Put your rent to work and start banking equity. Call Allan Kienman, 592-4771 or 382-7276.

COLWOOD LAKES

Popular residential area — excellent family home with 3 BRs, 1½ baths. Large level lot — nicely landscaped. Call today:
HUGH MUNRO 658-5536
SCOTT MUNRO 598-6761
NORTHERN PACIFIC REALTY 479-1667
GLENGARRY REALTY 479-7138

$49,900

3 bedroom, double garage, clean as a whistle. Sound interesting? How about $2,500 D.P? Call me for details. (MLS)
Brian Higgins 658-842 or
PACE PROPERTIES 595-2413

250 HOUSES FOR SALE

THE "HISTORY MAKERS" WHITTOME'S

$49,900
Country living yet close to all amenities. Modern design, 3 bdrms, 2 FPs. Full bsmt with some development. 70x150 lot. Located in Broomhill Sub. For details call me Bob Johnson. MLS 35539.
388-4271 592-3573

NEW

Open views — ground level entry. Lovely home with 3 bdrms on main. 3 pce. ensuite. Living rm with FP, cathedral ceiling, bay window and separate dining rm. Kitchen with eating area. Rec rm. 2nd FP, Double garage and room for more development. Quality home. Price $84,500.00 New MLS Call 24 hrs. Ted Radway 477-6176 or Donna Valikoski 384-2057 or office 388-4271.

TRADE YOUR

Condo or small 2 BR home on this spacious 4 BR home. 92x400 lot, good potential. Living rm has FP, dining rm, bright kitchen, eating area, family rm with blt ins, sundeck. Reduced to $74,900.
388-4271 Ruth Lukaitis 477-5306

UNIVERSITY

Family home offering 4 bdrms in area of lovely homes priced to $100,000. FP in sunken Living rm. and fam rm in full bsmt. 534 sq. ft. Quality broadloom throughout. 2½ baths, electric heat. This home offers 2480 sq. ft. ML 35028. Try your offer now. Asking $82,900. To view call
388-4271 Bob Johnson 592-3573

SAANICHTON

Immaculate 3-bdrm., 2-yr-old strata duplex, situated on well landscaped and easy care lot, wall to wall carpet in living rm, dining rm, hall and bedrooms. Fireplace in living rm. Convenient utility room off Hall. Attached carport and storage area. Asking $51,500. To view this property please call:
388-4271 Oliver Douglas 598-3926
388-4271 Ted Wilkinson 652-2739

OAKLAND AREA

Starter or retirement, 2-bdrm. no-step bungalow on large easy-care lot close to shopping and transportation. Asking. $43,500. MLS. For mroe information please call:
388-4271 Ted Wilkinson 652-2739
388-4271 Oliver Douglas 598-3926

Metchosin $79,900

SEA and CITY VIEWS may be seen from this high UNCROWDED location. Truly a family or entertainment size home with large LR, DR. kitchen with CUSTOM blt. cabinets, 3 brs, and 3 pce. bath on main. Family rm-games rm with FP, spare BR, workshop and 2nd 3-pce bath on lower level. New Exclusive.
388-4271 Ruth Lukaitis 477-5306
388-4271 Ross Bracken 477-0029

BUY OR RENT

The best 3-bdrm, 1½ bath townhouse in this price range. No, not in the Uplands, $29,900. See it, then decide. Call Donna Vallkoski for details, 388-4271.

Great for a Family

4 BR split level. Lge. living-dining rm, fireplace. Shiny kit has good size eating area. 1½ baths, workshop, sundeck, new roof. Owner moving up-island. See this well built home today. So much for only $58,5000. Happy Valley.
388-4271 Ruth Lukaitis 477-5306

Capital City REALTY LTD. 830-D Pembroke St. 388-7557

GORGE $49,500
Do you have $2500?. If so and you qualify for the gov't. grant and would like to own this well constructed stucco home with full basement (has 3rd bedroom). Call me now. Quick possession!
SHIRLEY MOLLBERG
478-5327 388-7557

COLWOOD CUTIE
$38,000
Smart, 2 bdrm. bungalow. Lovely lot with fruit trees, sep. workshop. Near shopping centre. Low down payment.
SHIRLEY MOLLBERG
478-5327 388-7557

QUIET SOOKE
Semi country living yet close to shopping, schools, golf course, 1200 sq. ft. home. Master bedroom, en-suite, living rm and dining with fireplace, full high basement. Very large lot, 19 fruit trees, shrubs and landscaping in. Approx. 5 years old, asking $57,900. Owners leaving Island.
J. J. WILLIAMS
479-1163 388-7557

COLONIAL— ON THE PENINSULA
3 year old one and a half storey colonial home with cedar siding and real leaded windows; two baths, fireplace, double carport with matching storage area. A pleasure to show and realistically priced at $58,900. Call Karen Barclay 478-6738.

GORGE GOODIE
Here is an older home that has been given a new lease on life. Basement, roof, plumbing, wiring, furnace and H. W. tank, are just one year old. Interior has been newly dry walled throughout 6 months ago. Asking $48,500. View today with Art Evans 386-9276.

FAIRFIELD CLASS
Almost mint 1930's, 4 or 5 bdrm home, hot water heat hardwood floors. Now only $79,900.
Brian Ripley 388-7557

HIGH GORDON HEAD
Custom built, in a class by itself- 3200 sq. ft., 3 baths, sunken living room, vaulted ceiling dining room, family room, rec room dark room, den (office). 3 bedrooms, sewing room. Many built in features, located on Ebony Place, price reduced down to $129,500.
J. J. WILLIAMS
388-7557 479-1163

ACREAGE AND HOME
Near new, full basement home dining and living rm with fireplace lush carpeting, extra roughed in bathroom and bedroom, two full arable acres (excellent for horses) Reduced way way down to $59,000. 30 minutes away near Mill Bay.
J. J. (JACK) WILLIAMS
388-7557 479-1163

BY OWNER
GORDON HEAD RD.
Vantreight Dr.
2250 sq. ft. rancher on early ½ acre of sunny, secluded and treed lot. Features: economical 3 zone hot water heating, burnt Sable walls, oak cabinets, slate rock fireplace and acorn fireplace in family room, teak cabinets, compactor, dishwasher, cedar siding, solid core doors throughout, all exterior and interior walls insulated. Substantially below replacement costs. 479-0495 evenings.

GORGE
House and Cottage
2 bedroom full basement home completely renovated, sep. garage, Living room with fireplace plus 1 bedroom cottage fully self-contained, rented. Priced to sell at $52,500. FREDDY STARKE 386-6164 or 479-3866. Castle Properties.

NEW LISTING $41,000

This 2 bdrm no basement bungalow needs redecorating but the value is here and excellent financing is available. Family room off kitchen, living room with fireplace. Vacant with quick possession possible. Drive by 928 Dunsmuir then call for an appointment. MLS
NEIL RAWNSLEY
386-2111 595-1507
MONTREAL TRUST COMPANY

250 HOUSES FOR SALE

BLOCK BB BROS.

SELL THRU VIDEO

LGE. FAMILY HOME - OPEN

SUNDAY, 2 to 4 P.M. 4311 TYNDALL AVE. Don't make the mistake of just driving by. The interior of the home will SURPRISE you with spaciousness in its 3 bdrms., living rm., dining rm. and gorgeous kitchen, plus full bsmt. Offers on $87,500.
386-3231 Bob Hahn 595-1642

OPEN HOUSE 1931 BOUCHER ST.

SUNDAY, 2-4p.m. Drop in and have a look at this 3 bdr. family home close to Jubilee Hospital and all facilities.
MaryAnn Waldman
386-3231 477-5759

OPEN HOUSE 5236 SANTA CLARA

SUNDAY, 2-4 P.M. Overlooking Elk Lake, this home offers privacy, seclusion, 3 or more bdrms., 3 baths, 2 FPs, dble. garage, sundeck, intercom and extra parking. Asking $109,000.
Shirl and Don Mills
386-3231 478-6139

EXTRA REVENUE

From modern 2 bdrm. bungalow rented country atmosphere on 2½ acres of pastureland fenced and cross fenced with pond for livestock. 2900 sq. ft. 3 bdrms., 2 baths, ranch style home, 2-car garage. Large paved parking area. Near new barn, 28 fruit and nut trees. FP $149,900. BBTV.
386-3231 Russ McDowell 382-7930

STRATEGIC LOCATION

In a rural setting of new homes with not one but two heatilator fireplaces. 3 bdrms. up, 2 bdrm. Deluxe in-law suite with ground level entrance. Vendor may carry some financing to good covenant. FP $75,900.
386-3231 Russ McDowell 382-7930

WE MAKE FRIENDS OF OUR CUSTOMERS

Popular Lakehill. 3 BR, full bsmt. bung., private yard with trees, excellent location. Asking $61,000.
EXCEPTIONAL VALUE. Unique 4 bdrm. Modern home with large private wooded yard. Really a good buy. $64,500.
REVENUE DUPLEX. A home plus income. A good starter duplex for the young couple or someone who needs housing and income. $64,900.
NEAT AND COZY. 2 bdrm home on large lot on popular Lake area. Asking $51,000.
PRIVACY AND TRANQUILITY. On one-third acre with country atmosphere, multi-level chalet with many modern features. $73,000.
ROLLING ACRES. Country living close to Victoria, roomy 2 storey home on 11.5 acres. Raise cattle, sheep or horses. Just reduced $173,000.
Don and Shirl Mills
386-3231 478-6139

LOG HOME TREED SECLUSION

Custom designed on .92 of an acre. Over 2200 sq. ft. on 2 levels with spiral staircase. Huge rock FP is featured in sunken LR, separate DR, 3 BRs (master 4 pce. ensuite), huge family room. Lake access across road. Reduced $10,000 to $75,000.
478-5561 MIKE MYERS 478-6349
388-6275 pager 799

3350 WICKHEIM ESQ. LAGOON RIDGE

Sea views unlimited. Large 3 BR post and beam home with full bsmt., designed to take full advantage of views. Large lot with flowers, shrubs and gardens galore. Reduced to $89,500.
478-5561 Norma Saunders 478-9182
478-5561 BILL LEWIS 478-5818

OPEN HOUSE 786 MATHESON PL.

SUNDAY, 1:30-4:00. Panoramic view from this immaculate and tastefully decorated 3 BR bsmt. home on a picturesque lot. Join me for a cup of coffee.
478-5561 PAT WALKER 478-1581

$37,000

2 BR charmer, needs some work. Renovation money available! Call me for details.
GLORIA McCLEAVE
478-5561 478-2985

SUNNY SOOKE $47,900

3 or 4 bedroom home located on one-third acre and affording beautiful water views from the living and dining rooms, also from the sundeck. Solidly constructed and very tastefully professionally renovated. Bsmt. workshop wired for heavy duty tools. Kitchen garden, fruit trees, blackberries and greenhouse. Close to school, shops and bus route. Sooke's best buy at $47,900.
478-5561 Guy Nordquist 478-0840
478-5561 John Robinson 478-7041

COLWOOD EARLY POSSESSION

Close to schools and shopping on a nice fenced yard with garden space. 3 BR home, large dining room, eating area in kitchen, covered sundeck. This full bst. home is priced to sell. $57,000. MLS.
478-5561 BOB PAUL 478-2477

OPEN HOUSE SUNDAY 2-4 680 ROTHWELL REDUCED TO $56,000

THIS 3 bedroom home is small but perfect. Within the ½ mile circle, close to parks and tennis courts. Fenced yard, play area and garage. Drop in Sunday to see this lovely Tudor cottage.
Helen Darling
477-1841 479-4334

FIRST TIMER SPECIAL REDUCED TO $39,500

You are on your own—in your first home at last! It's an older home on a quiet street. Recently and carefully renovated. New quality carpets and improvements which give comfort and charm. 2 bedroom upstairs, a large kitchen with bright eating area, a dozy den and beautiful LR with parlour stove FP. On a compact easy-care lot with a cute back garden. Neat as a pin and yours for $39,500. Call me to view.
477-1841 Brent Gerrett 598-7634
388-5464 Pgr. No. 552

¼ ACRE WITH HOUSE REDUCED TO $38,500

Beautifully restored, this cozy one bedroom home is perfect for the single person or newly wed couple. 5 minutes from downtown. Lots of room on the large lot for pets, garden, RV, or hobby requiring room on the large lot for pets, fordable. Call us to view, then make an offer.
Gerry Lloyd 477-1841 Brent Gerrett
479-4105 598-7634

SAANICHTON RANCHER

Check these features:
—3 bedrooms (good size master)
—bright kitchen with family eating room.
—LR with vaulted ceiling, FP.
—access to patio from DR or kitchen
—separate laundry room.
—double carport
—large landscaped lot (68 x 134)
—2 years old, in a growing neighborhood of new homes.
—here's the best part — $58,900.
For details or viewing, please call me:
477-1841 Brent Gerrett 598-7634
388-5464 PGR. 552

SOUTH OAK BAY SWEEPING SEA VIEWS REDUCED $10,000

Breathtaking sea and mountain views from this luxurious 2 storey home. Upper floor consists of 3 bedrooms, living room, dining room, kitchen, 2 baths and spacious sundeck. Lower level currently separated as a superb 1 bedroom suite with its own entrance. Open beam and cedar decor throughout. MLS. Now offered at $129,000.
Ted Walford - Office Bill Remple
598-1420 658-5794

250 HOUSES FOR SALE

BLOCK BB BROS.

CEDAR HAVEN BUILDER'S OWN

Created by master builder for his own use. Spacious ground level entrance to luxurious 3 BRs, separate dining room, fully equipped kitchen with built-ins. Fully developed basement provides an additional 1300 sq. ft. including a magnificent family room with FP, 4th bedroom, 3 piece bath, laundry room, den. On delightful treed garden backing on to Langford area park. Offers invited on $76,900. MLS.
Bill Remple Office TedWalford
598-1420 477-1841 658-5794

ARBUTUS—GREENLANDS QUIET ELEGANCE

A most attractive 2 storey full basement residence on an exclusive cul-de-sac of fine homes. Only 3 years old, beautifully developed and maintained. Main floor provides entertainment size entrance, living room and separate dining room, excellent kitchen with bright spacious breakfast area, family room with FP, laundry area, powder room PLUS the master bedroom suite, upstairs are 3 bedrooms with a full bath. The basement is developed entirely for recreation — billiards, exercise TV, reading. Delightful treed back garden. Offered at $139,000. MLS.
Residence Office
598-1420 Ted Walford 477-1841

GORDON HEAD TREES! TREES! TREES

Four exciting new homes backing on an untouched nature park area nearing completion and now is your opportunity to choose one of these beautiful west coast designs. OUR FAVOURITE: 1800 sq. ft. under a shake roof and skylight, cedar exterior vaulted ceiling in living room off kitchen. The Price $85,000.
Terry Watling 388-5464 no. 741
Bernie Wilkinson 477-8838
Office 477-1841

QUIET FAMILY NEIGHBOURHOOD

Construction has just begun on this West Coast contemporary styled home located in Gordon Head. From the multi-angled roof lines and wrap-around sundeck to the 20 x 14 living room and master ensuite with shower this home is sure to please. Asking $74,500. MLS. 35444.
Terry Watling 388-5464
Bernie Wilkinson 477-8838
Office 477-1841

the Permanent

3647 SHELBOURNE 477-0141

OPEN HOUSES

SUN. 2-5 1321 FINLAYSON

$41,000 if eligible for $2,500 grant. Immaculate home. 2 BR's, DR, modern kitchen, updated plumbing and wiring. Full basement, workshop and garage. Good inside and out. Lets discuss finance.
BRUCE BATEMAN
477-0141 384-2827

SUN. 2-4:30 3959 FLEET

A family home located in Gordon Head. 3 BR's on main, room for 4th down, 3 baths, bright LR and DR. Kitchen with dishwasher. Large rec room with FP. Asking $69,900.
FRED JACKSON
477-0141 658-8472

SUN. 12-3 13-3987 GORDON HEAD RD.

Swimming pool for year round enjoyment, near all school levels and university. Spacious LR with wood burning FP, 3 BR's, 1½ baths, covers 1200 sq. ft. PLUS a basement for more development. VACANT AND READY for occupancy. LOOK AT THE PRICE!!! SWIMMING POOL $44,000.
WALLY MICHAELS
477-0141 477-4884

TIME: SUN. 2-4

PLACE: 4047 BLENKINSOP RD. North of McKenzie.
OCCASION: Opportunity to view a lovely home with acreage in the valley.
ASKING: $88,900.
CALL LINDA ANYTIME AT 477-0141 OR 479-8565

EXECUTIVE HOME UPLANDS BORDER

Gracious 3 or 4 BR, spacious LR with FP, large formal DR, den with FP, 3 baths. Rec room with FP and wet bar. Lot 100'x300', picture perfect landscaping. Underground sprinklers front and back yards. Priced at $128,500. ML 35629.
FERN COLOMBIN
477-0141 479-0229
DOLORES MILES
477-0141 652-2735

OFFERED BELOW COST $72,500

Unique 3 BR split, Ensuite. L-shaped LR-DR, FP, will to wall, R.I. rec room with FP. End of quiet cul-de-sac close to Gorge waterway.
CONNY YASEY
477-0141 477-8751

CHOICE SIDNEY LOCATION

Unique 3 BR split level, 2 baths, w-w, FP, separate DR, rec room. Full basement. Quiet cul-de-sac close to beach. Just reduced to $65,000. Call now to view.
477-0141 477-8751

THE PERMANENT

OPEN HOUSE SUNDAY 1:30 to 4:30 8814 PENDER PARK DR. DEAN PARK ESTATES

New quality built conteporary hoe with sweeping views of Gulf Islands. Close to Airport and ferries. Listed at $132,900. Thermopane. Elec. heat. 3 bdrs., 2½ baths.

J. CURRIE

386-3231 658-8835
Block Bros. Realty Ltd.

3154 DONALD

Must be sold 2-4 bedroom home with Bsmt on double lot. Separate garage, wired with lofted studio. Asking $59,900. QUICKLY CALL LARRY J. QUAGLIOTTI. 477-7988 or 386-6164.

650 GRENVILLE

Make your offer on this 2-3 bedrm. full bsm't home. Harbour view low taxes easy care home, asking $43,900. CALL LARRY J. QUAGLIOTTI. 477-7988 or 386-6164.

1303 CARNSEW

Lovely well kept FAIRFIELD home just move into this 3 bedrm. separate dining and living room, wall to wall carpet thru out. Vendor has bought, make your offer. CALL LARRY J. QUAGLIOTTI 477-7988 or 386-6164 CASTLE PROPERTIES LTD.

THE PRICE IS RIGHT on this easy-care home. Phone owner, 474-1645.

250 HOUSES FOR SALE

JACK MEARS OAK BAY REALTY LTD.

2194 OAK BAY 598-3321

Where Trust Is The Basis Of All Business

OPEN HOUSE 1197 TRANSIT SOUTH OAK BAY SUN. 2 — 4 P.M.

This 3 bedroom home nestled on beautiful grounds offers gracious living room with fireplace, separate dining room, 1½ baths, sun room overlooking formal garden. MLS 34449. GIBBY McLEOD 598-2264 or ROSELLE JACKSON 598-1093, or 598-3321 anytime.

WATERFRONT - OAK BAY WILLOWS.

A rare opportunity to acquire a fine waterfront property in the heart of Oak Bay. Beautiful professionally landscaped garden extends right to the beach. Panoramic views from Mt. Baker to the Olympics. The modern house is immaculate inside and out, containing 3 large bedrooms, spacious living room with fireplace and sun deck off, separate dining room, additional bathroom. This most attractive property is offered at $139,000. To view please call JOHN BARNES 598-3321 or 598-4243.

THREE FINE OAK BAY HOMES . . .

— A charming two storey home backing onto the Victoria Golf Course. Beamed living room and dining rooms both with fireplaces, sun room, kitchen with breakfast room overlooking the golf course. Play room-den opening onto a large deck, four bedrooms, two and half bathrooms. An ideal family home in a most desirable location. Offers to $142,500.

— This outstanding two level contemporary home offers beautiful City of Victoria, ocean and mountain views. Large beamed entrance, beamed living room with stone fireplace, dining room with patio, well planned kitchen with breakfast area, beamed family room with bar, five or six bedrooms (master suite with bathroom, large cupboards and study), play or hobby room. Balconies and sun decks off most rooms to take advantage of the views. A fine new family residence being offered at $198,000. (MLS)

— A superb Uplands Waterfront home set in a secluded garden of 0.62 hectares (1.55 ac) Drawing room over looking Loon Bay, dining room with French door to garden, den with stone fireplace and door to a large sun deck, modern kitchen with eating area overlooking the ocean and garden, billiard-family room, utility-hobby room, four bedrooms master ensuite bathroom and French door to morning patio), three bathrooms, large attic suitable for development. This carefully maintained residence is being offered at $315,000.
View by appointment with PETER NASH 598-3321, 592-3473.

CAPTIVATING VIEWS NIGHT AND DAY!

Inner harbour views, extraordinaire! Plus Mt. Baker view, Olympic Mt. view and miles of ocean spread out before you. This high SUNNY location offers QUIET and convenience. Short walk to shopping, rec. centre and sauna, large workshop, an established popular building. The master bedroom is very large with huge walk-in closet. Bright den. The in-line dining room, living room arrangement is 30 feet long and designed to take advantage of the gorgeous view. Ensuite storage room plus extra cupboards. Zestful and impeccable decorating throughout. Bonus!! Low maintenance and low taxes! Try to beat this one at $45,500. JACK PETRIE 598-8736 (res) or 598-3321 (bus) MLS 35046.

Member Relocation Services Canada

HR

Henderson Realty Ltd.
385-9741 (anytime)

OPEN HOUSE Every Afternoon 2-5 859 DALKEITH

Gracious new Traditional style home on approximately 1 acre of partially wooded land overlooking Ardmore Golf Course. Large living room with fireplace, separate dining room, family size kitchen and large eating area. 3 good sized bedrooms and partially finished bedroom or craftsroom in full high cement basement plus huge family and games room with fireplace and a workshop. There are 3 4-pce. baths (one ensuite), laundry room, decks and patios. Lots of storage space, intercom throughout. Many extras too numerous to mention. Double garage with automatic door. A must to see for those wanting privacy and a quiet living. A quality home in a new subdivision with every convenience and room for your own tennis or shuffle board courts and garden if desired. Price $135,000. For further information call 385-9741 or BOB GIBSON 658-5153 or 656-3248 anytime.

SOOKE WATERFRONT

On 1.9 acres approx. 185 ft. waterfront in Sooke Harbor with magnificent view of the harbor, East Sooke, Straits of Juan de Fuca and the Olympics. Older family home completely renovated — has self contained suite and 2 cottages showing $400 per month revenue. Also an indoor 20 x 30 heated swimming pool. Vendor will carry considerable paper to responsible purchaser. This is a real opportunity for someone to acquire valuable waterfront with very reasonable financing. For further detail call 385-9741 anytime or BOB GIBSON 658-5153. Price $125,000.

Fort Linden Area $51,900

Character type, older home, large separate dining room. Living room with F.P. Large Kitchen, 3 bedrooms, 2 bathrooms. Laundry room. Could be Investment. Zoned R31. For further information call JACK PARKER 598-8352.

$52,900

Super family accommodation. 3 bdrms, full basement. Separate dining room. 18' living room with fireplace. Wall to wall. Double lot. Good fruit trees. A real bargain.
BILL McCARTER 592-3970

KIPOT CONSTRUCTION LTD.

Builder of your future

HOMES from $45,000.00
Featuring:
—Thermo Windows
—8½" insulation in ceiling
—5-year Insured Warranty
—or will build custom
Ask us about purchasers participation plan or if you are thinking of moving to a smaller house.
For further information Please Phone:
MIKE 656-4066
VIC 656-4003
ANYTIME

250 HOUSES FOR SALE

Canada Trust

2252 OAK BAY AVE. 595-5131

West Coast Contemporary

One only left in this excellent subdivision. Features include lots of cedar and glass — full basement lends itself to an in-law suite. Many other extras. To view phone:
Ralph Levy 721-3346
Lynette Delahunt 595-5131

Executive Home

Exclusive area. Exceptional construction. 5-year-od home with good high ocation. 3-4 bedrooms. 30' fam. rm. 3 baths, much, much more. Owners Australia bound. Make you offer on $109,900.
Ralph Levy 721-3346
Lynette Delahunt 595-5131

Split Level Beauty

Open this Saturday. Designed with the young family in mind. Sunken fam. rm., 2 FPs, floor to ceiling, 2 baths, 3rd Rl. Top-quality throughout. 10,000 sq. ft. lot. $82,900.
Ralph Levy 721-3346
Lynette Delahunt 595-5131

Oak Bay Open This Sunday

2737 Dunlevy. Thinking of a quiet retirement home that's trouble free? Then come and have a look. Well maintained. Close to bus, school, shops, Uplands park and much, much more.
Ralph Levy 721-3346
Lynette Delahunt 595-5131

More Prime Homes

2 BR Esquimalt. Walk to work at Naden or Dockyard. ½ block from sea. $41,900.
5 BR 3-BR Haultain. Steal this for $57,900.
3 BR Family home. 1½ baths, 2 FPs. Close to schools and bus. $68,900.
3 BR North Oak Bay. Rec centre and shopping centre close by. $48,900.
3 BR Best kept home in the area. Beautiful 209 ft. deep lot. $52,900.
To view the above. Please phone:
Ralph Levy 721-3346
Lynette Delahunt 595-5131

Open House Sat. & Sun. 2-4 p.m.

New MLS Listing on this Immaculate 4-bedroom home at 330 Gorge Road West. Large living room with fireplace and separate dining. Full basement. $50,000 assumable 10¼% mortgage on $61,900.
Ruth or Ben Bennett 592-6257

McKenzie School

Large no-step, 2-bedroom home. Beamed and panelled living and dining. Larger family kitchen with separate laundry room. Wired washer-dryer. Offers.
Ruth or Ben Bennett 592-6257

GARDNER REALTY Ltd.

895 Fort St. 385-7721
(24 HR. SERVICE)

SEAVIEW

You are invited to preview this spacious brand new family home (1540 sq. ft. on main floor) which will be completed in about 3 weeks. Located in quiet area of fine homes in Gordon Head. There is a seaview from the LR, DR and kitchen. Superbly built by Schmid Construction, it features 3 bedrooms with 3-pce ensuites, luxury broadlooms throughout, solid oak kitchen cupboards by Merit, intercom, vacuum system, dishwasher, thermopane windows and heavy insulation. The out of ground basement is ready for development as to your needs and taste and has roughed-in 2nd FP and 3rd bathroom. ASKING $125,000. An exclusive with:
385-7721 BILL WEISS 598-8443

SPANISH ARCHITECTURE

Seldom does a Gordon Head home of this quality become available at such a reasonable price. It features a large living room with FP and DINING ROOM. Huge kitchen with eating area and a built-in dishwasher. 3 bdrms and 2 bathrooms on the main. 1183 sq. ft. of basement roughed in for 37 ft. rec. rm., laundry rm. and another bdrm. 16 x 13 ft. workshop. The swimming pool is included in the price of $67,900. Please call to view this new listing.
385-7721 KENT MACLEOD 595-4273

ROCKLAND TUDOR

1720 ROCKLAND AVE.
OPEN HOUSE
TUES. and WED.
2 P.M. TO 5 P.M.
This type of home is hard to come by in this area. Visualize a character tudor set well back on a neatly landscaped lot curved driveway 3-brs cozy den with FP., LR., with FP separate DR., larger than average lot but easy to look after. This will go fast at $115,000.

Smith, Dobson Estates Ltd.

284-1424 388-5464 pager 610

NEW HOMES IN 2 Fine Locations GORDON HEAD CENTRAL SAANICH

To View At Your Convenience Please Call
HARRY ATKEY Eves. 598-1737

Engineered Homes

385-6211 19 Cadillac Ave
or offers.

RETIREMENT RANCHER $53,900

Just listed, this 7 yr. old 3 bedrm. bungalow with attach. garage and workshop is a beauty. Oak floors, brick F.P., cedar shake roof. Be the first to see and buy. Jim Ranson, 479-5910, Westgate Rlty. 388-9941, MLS.

52 HOUSES

Your choice — from 1 to 6 bedrooms from One Dollar down and up, all areas — priced from $22,500 to $57,500.
479-7161 R. W. RHODES 479-9241
National Trust Co. Ltd.

$39,900

By owner, 2 bedroom home, Strawberry Vale. 595-5239.

BY OWNER, 3 YEARS OLD, 3 bedrooms, corner lot in Glanford area, $57,500. Mortgage assumable. Call 479-2450 or 478-3263.

REDUCED TO SELL, SPECtacular seaview from this older 3 bedroom house, on ⅓ acre lot, near Experimental Farm, 656-3690.

STRATA TITLED DUPLEX, GORdon Head, 1472 square feet, $49,900. 477-2372.

Smart Set!

503

by Laura Wheeler

Knit up a storm—to face the winter storms ahead most cozily!

New big round scarf and pull-down cap—just one piece for each (no shaping)! So smart, sporty, WARM! Knit set of synthetic worsted. Pattern 503: directions, one size fits all.

$1.50 for each pattern—cash, cheque or money order. Add 25¢ for each pattern for first-class mail and handling. Send to: Daily Colonist Pattern Dept., 109 Crockford Blvd., Scarborough, Ontario, M1R 5B4. Print plainly pattern number, your name, address.

NEW FOR 1979! NEEDLECRAFT CATALOG—Hundreds of beautiful things to make! 3 free patterns inside. Send 75¢.

129-Quick/Easy Transfers $1.50
128-Patchwork Quilts $1.50
127-Afghans 'n' Doilies $1.50
126-Crafty Flowers $1.50
125-Petal Quilts $1.50
124-Gifts 'n' Ornaments $1.50
123-Stitch'n'Patch Quilts $1.25
122-Stuff 'n' Puff Quilts $1.25
121-Pillow Show-Offs $1.50
117-Easy Needlepoint $1.00
116-Nifty Fifty Quilts $1.00
115-Ripple Crochet $1.00
113-Instant Gifts $1.00
110-16 Jiffy Rugs .75¢
109-Sew & Knit $1.25
108-Instant Macrame $1.00
106-Instant Fashion $1.00
105-Instant Crochet $1.00
104-Instant Money $1.00
103-15 Quilts for Today .75¢
102-Museum Quilts .75¢
101-Quilt Collection .75¢

Border Intrigue

Printed Pattern

9472 10½-18½

by Marian Martin

No waist seam—easy! Pick an exotic paisley border print for this peasant-inspired dress. Gathered, slightly scooped neckline has V cutout.

Printed Pattern 9472: Half Sizes 10½, 12½, 14½, 16½, 18½. Size 14½ (bust 37) takes 3 yds. 45-inch border print.

$1.50 for each pattern—cash, cheque or money order. Add 25¢ for each pattern for first-class mail and handling. Send to: Daily Colonist Pattern Dept., 109 Crockford Blvd., Scarborough, Ontario, M1R 5B4. Print plainly pattern number, your name, address.

Let's be practical—you get more for less $ when you sew! Send for new FALL-WINTER FASHIONS-TO-SEW CATALOG. Has $1.50 coupon for free pattern of your choice. 75¢

107-Instant Sewing Book $1.00
106-Instant Fashion Book $1.00
128-Patchwork Quilts $1.50
124-Gifts 'n' Ornaments $1.50

250 HOUSES FOR SALE

National Trust Realtor

HILLSIDE MALL 595-2121
3960 QUADRA 479-7161

TRY $2,750 DN. OPEN SAT., 2:30-4:30 2755 BELMONT

Reduced from $59,500 to $54,900. Truly one of Victoria's "Best Buys". Must be seen to be fully appreciated — The facts — 5 bedrooms, 3 on main 2 up— plus a full basement — fireplace — sundeck, a super large kitchen. Completely renovated less than 5 years ago, roof, hot water tank, insulation, wiring, stucco, new siding, etc. See you Sat. 2:30-4:30.
R. W. RHODES 479-9241 or 479-7161.

HR

HENDERSON REALTY LTD.
385-9741 (Anytime)

OPEN HOUSE SAT., 2:00-4:30 7040 BICKSTAN

In beautiful Brentwood, see arrows off W. Saanich Rd. A clean and comfortable, 3 bedroom, 1½ bath home with full high bsmt. partly developed—being a 4th bdrm., and rec room being finished. You can assume a 9½% mortgage. Offers on $64,900.
STAN TRONT 477-2829

SEABOARD CONSTRUCTION LTD. 652-1177

IMMACULATE BRENTWOOD $64,900

Three bedroom, full basement, family home just minutes to shops, school, buses, etc. and located on a quiet cul-de-sac on a large, landscaped lot. Built In's in kitchen with eating area, wall-to-wall thru L.R., D.R. and bedrooms, 4-pce. plus 2-pce. ensuite and a large, private sundeck enhance main floor while basement awaits your finishing touches with roughed in fireplace and plumbing. To view this (MLS) call
652-1141 DAVE DAND 658-8490

SINGLE FAMILY A.H.O.P

Positively the best location. Don't buy just anywhere until you have seen our quality built homes on a quiet cul-de-sac in Brentwood Bay. Full price $45,000 with $1250 down and monthly mortgage payments of $283. Five-year HUDAC warranty.
384-1101 477-8646
TOD HACKETT CONSTRUCTION LTD.

SEABOARD CONSTRUCTION OPEN HOUSE CENTRAL SAANICH

Saturday and Sunday, Sept. 16 and 17, 2:00 p.m.-4:00 p.m.
7629 Sigmar Place
7769 Scohon Place
Pat Bay Highway to Mt. Newton X Rd., to Wallace Drive and follow signs.
Buy direct from the builder.
3 bedrooms. W-W carpet, Thermo windows. Many extras.
652-1177

A.H.O.P. SINGLE FAMILY IN Colwood cul-de-sac. $1250 down payment. Payments of approx. $300 per month on graduated mortgage payment plan. Features fireplace, 1,100 sq. ft. and nice design. J. Hamilton Holdings Ltd., 474-2852.

FOR SALE BY OWNER: Broome Hill Subdivision. Sooke. 3-bedroom ranch style 1600 sq. ft. no basement. Carpeted throughout, many extras included. $58,000 firm. For appointment to view phone 642-3098.

BY OWNER, 3-BDRM, 1-STEP ranch-style house, wall-wall throughout, fireplace, carport, dining room, kitchen. On double lot. Close to all amenities. Asking $59,900. 384-4655 or 388-5485

HERITAGE HOUSE ON QUIET cul-de-sac at 619 Avalon. Excellent condition, very clean inside and on a large, well-kept lot. Full heritage grant. Phone owner at 384-1551, for appointment.

MORTGAGE COMPANY FORCLOSURES
3 houses under $47,000, easy terms, immediate possession. No realtors please. Mr. Farrell 388-4334.

ATTRACTIVE 2 BEDROOM home with dining room, 1015 Clare St., on Oak Bay border., $52,500. 598-4987.

C. N. MONTAGUE CO. LTD.
Sales, Consultations, Rentals
1790 Lillian Rd., 595-4413

OWNER MUST SELL — 4-BEDroom older home, phone for inquiries, 383-3752 P.T.L.

LANGFORD AREA, BY OWNER, 3 bedroom house, fireplace, sundeck, fridge, stove, washer, and dryer. 478-1327.

BY OWNER, CUTE 2-BEDROOM home, close to Westbrook Centre, $37,900. 478-9786.

253 COUNTRY HOMES and PROPERTIES

HORSE COUNTRY

3.17 beautiful acres in delightful Deep Cove. Flat pasture land with shady trees make this ideal for any livestock. The updated home is riddled with character and charm. 1750 sq. ft. of comfort with 2 old brick fireplaces make this one-of-a-kind property. Asking only $119,000 for all this. Call today.
ANNETTE WALLS
384-8124 656-4891
PEMBERTON HOLMES LTD.
1000 Government St.

BEAUTIFUL OCEAN VIEW

Cobble Hill cedar home overlooking Cherry Point. Semi detached cottage with tennis court and large pool. 3.6 ACRES fenced and cross fenced. 743-9560.

LIFE IN THE COUNTRY

Will be beautiful in this exceptional custom Ardmore residence. 2 fully ensuite bedrooms plus a fully developed lower level with large den, 2-way fireplace, quiet bed. room and bath. Probably one of the nicest homes in the area. Offer on $155,000. JEANNIE DEWHURST 658-8980 (Res) Royal Trust 384-8001.

SHAWNIGAN AREA

Pretentious newer large Tudor home on nice clear acre. Really spacious sunken living room with feature fireplace. Big dining room. 3 bedrooms, 3 bathrooms. Extra bedroom and massive family room with brick F.P. Fully fenced for horses etc. Two stall barn with hay loft. Gloriously a country gentlemans home. Asking only $89,900. BEN GREIG 386-6164 or 598-3105. CASTLE PROPERTIES.

COZY WARM CABIN ON 26 acres of park-like land which is subdividable, 15 miles from city hall. $97,900 firm. 595-8113, 112-537-5883.

253 COUNTRY HOMES and PROPERTIES

THE "HISTORY MAKERS" WHITTOME'S

SHAWNIGAN $33,000

Cosy cottage close to Shawnigan Lake. Excellent retirement or starter.

Reduced - $47,500

Charming rancher on treed lot set back from the road. 1200 sq. ft. fenced yard. A must to see.

LAKEVIEW NEW HOMES

2 new homes with views of Shawnigan Lk and across from country club with use of beach and club facilities included in sale. One home is a charming 3-bdrm split level with shake roof and cedar siding, priced to sell at only $54,900. The other a spacious 1330 sq. ft. full bsmt home at $64,900. Hurry, there's still time to choose your colours.

Shawnigan Lake Beauty

4-bdrm split level home with large fam. rm. off kitchen. This home is completely finished and immaculate throughout. Extra paved parking. Fenced yard. Well priced at $58,900.

CLOSE TO THE VILLAGE

Character home on 2 lots. Treed and secluded with natural landscaping. 2 baths, 2 gorgeous FPs. A truly outstanding home at $75,000.

Mountain Views

Cleared 5.7 acres, south of Duncan. Comfortable VLA approved 3 bdrm bsmt home. Complete grooming and dog kennel or can be guest cottage. A real buy at $79,500.
For more information or to view any of these fine properties please call:
743-5311 Joan Stallard 743-9889

david burr LTD.

655 FORT T. 384-9335

THE BROADMEAD OF METCHOSIN

Modern contemporary 3 Bdr. 1 yr. old home on acres wooded, seclusion. 1600 sq. ft. floor area, intercom, 200 amp service. Rec rm., den, patios and many other fine features make up this desireable residence. A real family home. MLS 35501.
Now being offered at
$112,000
To view please call DON ROBBINS.
384-9072 384-9335

OPEN HOUSE 1117 CLARKE RD. BRENTWOOD SAT. 1-4 P.M.

Immaculate 5 yr. old 3 B.R. Split level family home. Extra large 96'x298' Parklike lot for privacy or subdivision. Dble. attached garage with workshop, plus sep. shed.
—18'x13' L.R. with FP
—11'x11' Dining Rm.
—Lge. Kitchen, 3 Bathrooms.
—22'x13' Rec. Rm. O-O-M Heat.
—2 Blocks to School, shops.
Priced at $79,500.00
385-3435 AL VICKERS 652-2257
P. R. BROWN & SONS

HOBBY FARM

5 acres 4 mile circle
$104,900
Lovely secluded and pasture property on quiet country road, newer type 3 bedroom tudorised family home featuring custom made heatilator F.P. in living room, country style kitchen with breakfast counter, separate dining room large den with beamed ceiling, large sundeck plus patio. Extra room for development could lend itself to an in-law suite situation. 2 stall horse barn, chicken house, sheep barn. Trades considered. To view this and other fine country properties, phone FREDDY STARKE 386-6164 or 479-3866 CASTLE PROPERTIES LTD.

Imagine your families pleasure in owning this charming country home. What appeal this sparkling white house has nestled on over two fenced acres of pasture land Some of the extras of this quality constructed home include entertainment size living room, two fireplaces, full basement, double attached garage, small barns, and parking for any number of cars. Priced at $89,900 and listed exclusively with:
LORRAINE HETT 478-2430

WATERMAN & ASSOCIATES REALTY LTD.

923 GOLDSTREAM AVE. - 478-9581

REAL BARGAIN

Builders own home — only 8 months old, over 2000 sq. ft. on main floor, 4 bdrs, office, family room, separate dining room, covered sundeck, 2 heatilator fireplaces, thermopane windows, extra insulation, double hot water tanks, sauna and double garage. All this on a parklike acreage. Colwood-Metchosin border. Vendor will consider your home in trade. Assumable $62,000 Mtge at 9¾ per cent. Asking $97,500.
GALE CHRISTENSON
477-0191 477-7047
Royal Trust

NEW LISTING 1 ACRE SECLUSION

Enjoy the luxury and tranquility of the country yet so close to everything. As new 1950 sq. ft. of living area with ample parking, lots of room for that growing family or for that retired couple who wants room to wander around in a country setting. Call
WALLY PETERSON 477-7766
ADELINE NICHOL 477-8562
CAPITAL CITY REALTY LTD.
388-7557

FIVE ACRES $42,900

Only 4-5 acre lots left. Well treed, some with valley views. Drive out West Saanich Rd. to Hartland Rd. Left for ½ mile to Kiowa Rd. Vendor will consider other real estate on trade.
GALE CHRISTENSON
477-0191 477-7047
Royal Trust

HOBBY FARM WANTED

5 acres plus of arable land with 3 bedroom house required for livestock raising up to $120,000. Metchosin-Sooke, Saanich Peninsula, Mill Bay. For more info. phone FREDDY STARKE 386-6164 or 479-3866. CASTLE PROPERTIES LTD.

SMALL FARM

9.62 acres with modern swimming pool, barn, shed, chicken coop and tack building. Owner has horses. Make an offer, exchange, trade!!! Asking $129,000. Just 25 minutes to the turnoff Mill Bay-Shawnigan Lake.
388-4434 WAYNE BUTTERFIELD
383-0408
WESTMONT REALTY (1977) LTD.

ON THE BEACH

Magnificent selection of cottages, Townhouses, apartments offering fabulous views and within maintained estate grounds. Absolute peace and quiet our first priority. For a viewing appointment

OCEAN VILLAGE

642-5254

THREE BEDROOM SHAWNIGAN home on ¼ acre, 1½ years old, 1325', Fireplace, Extras. $48,900. 743-4246. Message 386-7377.

253 COUNTRY HOMES and PROPERTIES

malahat realty ltd.

P.O. Box 40
Mill Bay, B.C.
743-5525

Hobby Farm Cobble Hill

Over 4½ acres with excellent soil and ample water. Fuctional 3 bedrm. one level home, plus large outbuilding for garage, chickens etc. Many fruit trees established, in popular Cherry Pt. area. Owner anxious for a sale. $65,900.

Family Home Shawnigan Lake

3-bdrm. full basement home situated in area of new homes. Oil heat, community water. Ideal for the fixer-upper — needs landscaping and some TLC. Sits back off the road among the trees offering some seclusion. Home is vacant and out-of-town vendor requires quick sale. $51,000.

We have a selection of mobile homes in the area — double and single — wide ranging in price from $23,500 to $11,500. All are equipped with appliainces — ready to move into. Good retirement or starter homes.

Price Reduction!!

Owner says SELL. 1.34 acres of Mill Bay Seaview with 5 bdrm. older home. Community water — 2 road accesses. Possible 1 lot subdivision. Flowers, fruit trees and shrubs galore. Now asking only $56,500.

A Good Investment

For starters or retireds. This near new, no-step HOME has 3 bdrms., lg. living rm.-dining rm. with wood feature walls, brick "Heatilator" fireplace, with matching planters. Private patio area, approx. ⅓ acre plus lot. Mill Bay area. Vacant and vendors will look at ALL OFFERS to $42,900.

Secluded 2.3 Acres Mill Bay

Charming 2-bdrm. older home with hardwood floors, spacious rooms, firepace, well maintained. Garage and workshop. Beautifully landscaped grounds with water rights on year-round creek. Try your offer on $75,000.

For further information on above. Contac:
Lisa Madigan 746-6990
Pat Dougan 748-4566
Tom Burdge 743-9398

METCHOSIN

912 Herlihy Plc. off Arden Road. Almost new cedar siding exterior post and beam construction. 3 BR's, 2 fireplaces. A must see at $74,900.
478-5561 Norma Saunders 478-9182
478-5561 Bill Lewis 478-5818
BLOCK BROS. REALTY LTD.

SAANICH PENINSULA PROPERTIES LTD.
2254 Beacon Ave., Sidney, 656-4008

GORDON HULME LTD.
SIDNEY-SAANICH PENINSULA
656-1154 2444 Beacon Ave.

SELL IT

FAST

THROUGH

CLASSIFIED

DIAL 386-2121

256 WATERFRONT PROPERTIES

Capital City REALTY LTD

830-D Pembroke St. 388-7557

49 TOVEY CRES. IMMEDIATE POSSESSION SECLUSION VALUE

See this quality waterfront property. 3 bedroom, post and beam constructed home. Asking $86,900 Dial Cliff Stretch 388-7557 or 382-6275 pager 2837. Your offer.

REDUCED $10,000 86' WATERFRONT 5 RM. BUNGALOW

They're not making anymore like this fine property only $85,000. Very well kept bright two bedroom attached garage. Full high lower level finished rec room. Reasonable taxes. Quiet area in 4½ mile circle. Dial Cliff Stretch 388-7557 or 382-6275 pager 2837.

REDUCED WATERFRONT PORTAGE INLET

Watch the beautiful sunsets from your fantastic sundecks — open and covered with built-in barbecue. To cool off slip into your 16x32 ft. indoor swimming pool. This one owner, 2-bedroom home has a rec room and ½ bath on lower level and is situated on a quiet, no-through street with gently sloping grounds to 60' of waterfront. Price $94,900. MLS. Barry Thorndycraft 386-7545 or 477-8487. Island Homes Ltd.

SAANICH PENINSULA WATERFRONT PROPERTY NEAR ARDMORE GOLF COURSE JUST SOUTH OF OCEAN SCIENCE CENTRE ON WEST SIDE OF PENNINSULA. VERY SECLUDED. CANNOT BE SEEN FROM ROAD. 100' WATERFRONT. VERY LARGE AND SPACIOUS HOME. LISTED AT $144,500.00. MLS, OPEN TO OFFERS. CONTACT DOUG MENZIES. REALSPAN PROPERTIES LTD. 388-6454 - 479-6256 (RES.)

WATERFRONT LOT

1.02 Acres, flat treed lot with over 270 ft. of water edge. A must to see. Assessed for over $50,000 yours for $39,500. CALL FREDDY STARKE 479-3866 or LARRY J. QUAGLIOTTI, 477-7988 or CASTLE PROPERTIES 386-6164.

185 FEET

On Saanich Inlet. A very beautiful waterfront lot offering privacy and seclusion. Future subdivision potential. Asking $59,000. Allen Klenman, 592-9771 or 382-7276 T & C Realty Ltd.

SEAFRONT, NEARLY 2 ACRES. Double wide home, Parnill Road, Victoria, $87,500. 479-1020 at 4 p.m. or 112-724-0869.

BY OWNER, 3-BEDROOM, WAterfront home, Cordova Bay, $132,000. 658-5752.

256 WATERFRONT PROPERTIES

WEST COAST CLASSIC "FOR THOSE WHO LOVE THE SEA"

No conventional design here, the house's 3000 sq. ft. are arranged on 2 levels with a sense of openness on the main floor provided by the spacious entry, sunken living room and dining room which impress instantly. All main rooms face the impressive views and full length windows and skylights take full advantage of the available light. The master bedroom has a full ensuite and dressing room, including a feature skylight. The use of wood, beams, glass and quality construction enhance a home designed to make the best of a waterfront location. Unobtrusive from the exterior and stunning from the interior, this superb home located on an easy care lot offers a myraid of features to the busy professional desiring the utmost in contemporary waterfront living. MLS.
$189,500
NEIL RAWNSLEY
386-2111 595-1507
MONTREAL TRUST COMPANY

SEABOARD PROPERTIES LTD.

UNLIMITED VIEWS

Two bedrooms plus family room plus rec. room, plus workshop area, plus large lot, plus room for future development. These are a few pluses that go with owning this waterfront property. Over 1500 sq. ft. of living accommodation with private patio and access to private beach. Offered at $112,000.
652-1141 DAVE DAND 658-8490

RARE FIND

1500 ft. waterfront, 9 unspoiled acres, virgin timber, 2100 ft. road frontage, terrific views through Port San Juan Harbour. Ideal retreat for recreation, retirement or investment; Offered at $89,000 with terms available. MLS 34032. For details and viewing phone
HERB McDANNOLD
382-9191 BUS. RES. 384-6768

LANDSEND RD.

Beautiful Saanich Peninsula. 180 ft. waterfront, 100 ft. road, .97 acres, terrific views over straits to islands. Paved road, Hydro and piped water available. Close to city. Priced at $62,000. MLS 32272. For viewing call
HERB McDANNOLD
382-9191 BUS. RES. 384-6768

THE PERMANENT

UPLANDS

A delightful family home on the waterfront in beautiful "Uplands" with delightful views of Cadboro Bay and the Yacht Club. The home is very spacious, with 5 BR's and 3 ful baths. The L.R. and D.R. were made for entertaining. It has a cozy den and the family sized kitchen has built in appliances galore. The 16'x32' heated pool keeps the kids and their friends at home. Large rec. room with rock fireplace, and full wet bar. Office (or what have you), utility room, games room, etc. A great home for you and your family. Listed at $239,000.
385-7521 TOVE BARLOW 477-9859
BOORMAN INVESTMENT CO LTD., 612 FORT ST.

WATERFRONT BUNGALOW LOCATED IN SIDNEY

This attractive home with an easily accessable sandy beach offers Gulf Island views. Living room with door to patio, separate dining room, panelled den with stone fireplace, kitchen with eating area and utility room off, two bedrooms, two bathrooms, part basement, two car garage. An ideal home for a small family or for retirement. Being offered at only $135,000.00 (MLS) PETER NASH 598-3321 - 592-3473.
JACK MEARS OAK BAY REALTY LTD.

DEEP COVE

Beautiful 2.4 acres property with 127' gentle sloping waterfront; plus older 2-bedroom home in good condition; near famous "Deep Cove Chalet" Restaurant. Sheltered bay, western exposure. $125,000. 384-3155, 477-4439.

PROSPECT LAKE $71,500

Waterfront property with 70 ft. frontage, tastefully landscaped, concrete wall at water edge. small dock, plus neat stucco house with one BR and bathroom on main and second BR 2 pce. bathroom down. This is an all year home with auto oil heating, fireplace, new hot water tank, two water systems. Exclusive. Wilfred Davis 479-1667 or 658-8884.
J. H. Whittome & Co. Ltd

80' WATERFRONT SWIMMING POOL

Immaculate and spacious, 4-bedroom, full-basement rancher on Portage Inlet near new hospital site. Spacious entrance, entertainment-size living room and dining room. Extra bright, family kitchen overlooking the secluded back garden, swimming pool and the water beyond. Full basement provides 28 ft. rec. room, sauna, and much more. Superb condition. A great family home.
Bill Remple Office Ted Walford
658-5794 477-1841 598-1420
BLOCK BROS. REALTY LTD

19 ACRES 300' W'FRONT

East Sooke overlooking beautiful harbour and Whiffin Spit. 1700 sq. ft. older character home. Separate garage and workshop with 2 bedroom sleeping quarters. Out of town vendors say sell. Let's hear an offer. Asking $135,000.
DOUG BOWEN 385-2481
Swinerton Stewart Clark Ltd.
REALTY WORLD

TEN MILE POINT WATERFRONT LOT $69,900

Just over ⅓ acre lot with 235' waterfront property has panoramic view of the strait and islands. Buy as is or Vendor will build to suit. To view call SHANE BEFURT 386-6164 or 479-0010. Castle Properties Ltd.

COLWOOD

By owner, ½ acre waterfront home. Unobstructed view of straits and Olympics. Miles of sandy beach for children at your doorstep. 3 bedrooms, plus den on top level with wrap-around sundeck, sliding doors off bedroom and dining room. 2 bedroom suite lower level with 2 additional rooms, workshop, laundry room. Easy care lot, exceptional value. $86,500. Offers. 478-6979.

WILL SELL OR TRADE CEDAR CONTEMPORARY WATERFRONT HOME ON SAANICH PENINSULA. $189,000. WHAT OFFERS? CONTACT
595-1535 GAIL WEINBERG 477-4467
385-7521 PETER DUECK 479-9909
BOORMAN INVESTMENT CO. LTD.
2045 CADBORO BAY RD.

Shawnigan Manor

Lots on Shawnigan Lake. See under lots for for sale. For further details 595-6281.

WANTED: WATERFRONT PROPerty with workshop, shelter, boat facilities. Within fifteen miles from Victoria. Send replies: Box 285, Tofield, Alberta, T0B 4—0.

LANDSEND RD. (NORTH SAANICH)
New service subdivision. 1 acre lots from $40,000. 384-3155.

256 WATERFRONT PROPERTIES

Waterfront

Here is your opportunity to own a home that provides you almost complete seclusion and privacy, yet one of the finest beaches in the Victoria Area is just a few steps from your door. You will never tire of the exceptional water views by day or the city lights at night. Only four years old, post and beam with cedar finish inside and out, large wrap-around deck, three or four bedrooms, two full baths, and much more. Must be sold as vendor has purchased.
LESLEE FARRELL 592-7246
388-5464 Pgr. 669
DOUG CODDINGTON
Seaspray Properties Ltd.
595-3151

164 Ft. Waterfront

1.55 Acres on Florence Lake offers on $35,000. Vendor says sell now. Call Bruce Hutchinson, 479-8429 and 479-1667.
J. H. Whittome & Co. Ltd.

258 CONDOMINIUMS

CHILDREN WELCOME

Ideal for young families. Pick your size, 2 BRs or 3 BR suites, top floor, modern new bldg. Convenient to shopping, rec. centre, schools and transportation. Early possession. Offers invited on $39,900 and $41,900. MLS. Appliances and drapes included. To view call
HERB McDANNOLD
382-9191 BUS. RES. 384-6768

COURT ORDER SALE

All offers considered in disposition of bright 2 BR corner suite. L living-dining, wrap around deck, no-step entry, 3 yr. old complex close to shops and adjacent to bus. Vacant. Reduced to $27,900. Must be sold. View today, phone
HERB McDANNOLD
382-9191 BUS. RES. 384-6768

SOMETHING SPECIAL

This light and bright 2 bedroom, 2 bath condominium could end your search. Ground floor corner suite has attractive patio garden. Attractive building. A few steps to town. MLS 35588. Only $42,900.
JACK GRANT
382-9191 BUS. RES. 477-8127
SIMON FLETT
382-9191 BUS. RES. 592-7451

IMMACULATE

An immaculate home with rooms to spare, top floor corner suite, immaculate condition, 2 balconies, large bright rooms with all the conveniences. $52,900. MLS 33364.
JACK GRANT
382-9191 BUS. RES. 477-8172

THE PERMANENT

CHILDREN WELCOME

Ideal for young families. Pick your size, 2 BR or 3 BR suites, top floor, modern new bldg. Convenient to shopping, rec centre, schools and transportation. Early possession. Offers invited on $39,900 and $41,900. ML. Appliances and drapes included. To view call:
HERB McDANNOLD
382-9191 BUS. RES. 384-6768

COURT ORDER SALE

All offers considered in disposition of bright 2 BR corner suite. L-living and dining, wrap around deck, no-step entry, 3 yr. old complex close to shops and adjacent to bus. Vacant — reduced to $27,900. Must be sold, today, phone
HERB McDANNOLD
382-9191 BUS. RES. 384-6768

SOMETHING SPECIAL

This light and bright 2 bedroom, 2 bath, condominium could end your search. Ground floor corner suite has attractive patio garden. Attractive building. A few steps to down. ML 35588. Only $42,900.
JACK GRANT
382-9191 BUS. RES. 477-8172
SIMON FLETT
382-5191 BUS. RES. 592-7451

THE PERMANENT

GREEN THUMB?

If you enjoy gardening, but not the work required by a house and yard, come and see this 4th floor, 2 bedroom condo in Esquimalt. Teh balcony garden has room for flowers and salad greens. Inside there is a stone fireplace, redwood panelling, kitchen skylight, and ensuite plumbing, all within walking distance of neighbourhood shopping and recreation. Excellent mortgage and 10 per cent CCA certificate available. Asking price $46,900.
Charronne Douglas
V.I.D.C.O.
384-4232 388-6568

DINGLEY DELL

Convenient area near Gorge. Deluxe 2 BR Condo nicely decorated. In-line LR and DR. Large master bedroom. Long galley kitchen with deluxe stove, fridge and dishwasher included. Good facilities in block. Phone for appointment to view.
385-7721 ART STREIGHT 386-6513
GARDNER REALTY LTD.

LAUREL POINT!

2 bedroom suites of varying floors for the discerning buyer. Visit 225 Belleville Street between 11 a.m. and 7 p.m. Trades will be considered.
CEDRIC STEEL REALTY LTD
388-6258

THE EXCLUSIVE YORKSHIRE
935 Fairfield Rd.

Lovely southern exposure 2-bdrm. condo . . . Ovver 1300 sq. ft. including 2 balconies . . . 5-min. walk to town and park . . . Adult oriented . . . Radio controlled underground parking . . . Full price $51,900. MLS. DICK JAMES, 385-2481, 592-2139.
Swinerton Stewart Clark Ltd.
REALTY WORLD

PARK PLACE

2 Bedroom suite in Victoria's finest condo Bldg.
2605 WINDSOR Rd. OAK BAY

Amenities includes: 2 patios with sea view, elevator, roof and G.F. gardens, indoor pool, Swirl pool, steam room, sauna, recreation room, underground controlled parking etc. etc. Priced to sell at $125,000 also Penhouse at $149,900. View by appointment only. Phone 598-2411 9-5 p.m. or 385-0991 ans. service anytime.
GREENBANK DESIGNS LTD

Dallas Waterside Quiet Luxury

Good taste, comfort and carefully planned use of space show throughout 1600 sq. ft. of top floor corner condominium suite. From marble fireplace to softly neutral carpeting and seaview balconies, excellent. Offered at $93,000. Excl.
LYNETTE DELAHUNT 595-5131
RALPH LEVY 721-3346
CANADA TRUST 595-5131

OFFERS PLEASE! 2 BEDROOM CONDO

Vendor says sell! Bought for son, now has left town. All reasonable offers considered at the asking price of $27,900. MLS. 35295. Call CLIFF SALMOND of GARDNER REALTY LTD. 477-3626 or 385-7721

RANCH TOWN HOME

Low to the ground. High on everything else. Quiet, Adult Oriented complex with recreation facilities and garden atmosphere. Priced at $59,900 this smartly kept home includes five appliances. Be discriminating and see this luxury townhome. New MLS. Phone BRUCE KLAVER, 386-3494 (24 hrs.)
CENTURY 21 Western Homes
1037 Coverdale Ave.
386-3494 (24 Hrs.)

FOR SALE BY OWNER: 1-BEDroom suite on 3rd floor in large building near park, 5 minutes' walk to bus depot, excellent condition. $25,000. Approximately $3,000 deposit. 384-3004 for appointment to view.

258 CONDOMINIUMS

CAN YOU BEAT THIS?

Nicely laid out, SPACIOUS one-bedrm. ste. with popular SOUTHERN facing over landscaped gardens. Located in a QUIET area in a well-run bldg. the ste. features lge. LR-DR; 11.6X12 bedrm. LIVE-IN caretakers keep bldg. in immaculate condition. Amenities incl. swirl pool, sauna, billiards and more! This $25,900, ONE-OWNER ste. is available for viewing at anytime with
DONNA FOSS
477-7291 384-8075 (Pagr. 504)

FAIRFIELD 2 BDRM. ENSUITE

One owner, CORNER STE. Features elegant LR—DR with eastern BAY WINDOW in bright eating area. Superbly laid-out (bedrms. at either end of ste.) and attractively decorated this ste. provides lge. balcony with built-in planter boxes; controlled UNDERGROUND parking; workshop. Short walk to BEACON HILL PARK AND SHOPPING. $45,900. Call today for an appt. anytime.
DONNA FOSS
477-7291 384-8075 (Pgr. 504)
D. F. H. REAL ESTATE LTD.

OPEN HOUSE
SAT. & SUN. 1:30-5:00
YOUR CHOICE

of breathtaking views from top floor suites.

of sunshine from East South or South and West.

of buildings at 2910 and 2930 Cook St. at $89,500 or $97,000.

With all the outstanding luxuries, the beautiful setting and guest recreation facilities that make living at SPENCER CASTLE such a joy.

Eleanor Sanderson 384-9610, 479-1667.

J. H. Whittome & Co. Ltd.

CONDOS AND TOWNHOUSES

Luxury apartment 11th floor south west exposure. Beautiful large living dining room. Superb views. Master bdrm with 4 pce. ensuite, 2nd bdrm cum den. Second 4 pce. bath. Indoor pool, etc. in complex. Asking $95,000.
BILL McCARTER 592-3970

304-1124 Esquimalt Rd. — Quiet, clean, 3 bdrm family apt. Quality appliances. Low down payment on asking price of $37,500.
22-439 Torquay — 3 Bdrm townhouse. Quality throughout. Thermo pane windows, fireplace, double carport, rec. room and 1½ baths. Nice grounds. Asking $56,500.
52-3981 Gordon Head Rd.—3 bdrm. townhouse. Large kitchen, 1½ baths. Fireplace in living room. Pool, sauna, etc. Asking $59,900.
BILL MC CARTER 592-3970
HENDERSON REALTY LTD.
385-9741

JACK MEARS OAK BAY REALTY LTD.
2194 OAK BAY 598-3321

OAK BAY VILLAGE
$28,500

Excellent 1 bedroom suite in modern well maintained building close to all amenities and ready for immediate occupation. Range, fridge, wall to wall carpet and parking space included. Elevator. For further information to view please call JOHN BARNES 598-3321 or 598-4243.
MEMBER
Relocation Services Canada

UNIVERSITY PARK TERRACE
$29,900

Deluxe 1 BR condo, situated next to the Racquet Club and University. On bus route and close to major shopping centre. Large 19'x13' LR with balcony plus in-line Dr with huge wall mirror to accentuate depth. Master Br (14x11) with W-W closet and balcony off. Sauna, swirl pool, exercise room, bike room and undercover parking. Children welcomed. Includes stove, fridge, garburator and drapes. Ready for immediate occupancy and priced to sell at $29,900.
KENT MACLEOD
385-7721 595-4273
Gardner Realty Ltd.

South Oak Bay OCEAN VIEWS

Attractive 2 bedroom co-op with large living room, dining area with wrap-a-round window, bright kitchen in well maintained building. Exclusive listing Offered at $64,900. Please call: HOWARD HODGES 598-7166, 385-2481
Swinerton Stewart Clark Ltd.
REALTY WORLD

BIG BEDROOMS 1½ BATHS

Large entrance to this 2nd floor unit with balcony views over distant southern waterfront. Feature kitchen — totally lighted ceiling plus inside top cupboards, open wall to dining area. In-suite storage plus basement. Landscaped courtyard with running stream. Guest parking. Appointments:
FRANCES BROWN 592-5131
CANADA TRUST

HEATING IS INCLUDED

In the monthly maintenance fee of $39.00 on this better than new quality, 1 bedroom strata home. Kitchen with eating area and full price of $28,500, includes as new appliances, plus drapes. Don't miss this buy. Contact MLS 32932
477-0191 Les Adair-Williams
383-9950
477-0191 Huntley Wright 477-0897
Royal Trust

955 Dingley Dell

Quiet buuilding on a quiet street. Vacant, quality 2 BR suite reduced to $36,500. Morning sunshine, protected balcony, appliances and drapes. All offers considered by out of town vendor. Must be sold. ML 33127. View with:
HERB McDANNOLD
382-9191 BUS. RES. 384-6768

THE PERMANENT

2 BR. FAIRFIELD

Spacious, top floor, corner unit — 1262 sq. ft., 1½ baths. Adult oriented, 2 year old smaller complex. Immaculate. Some ocean views. Underground parking. Price $49,900.00. To view call:
HUGH MUNRO 658-5536
Northern Pacific
Realty Ltd. 479-1687

OWNER FORCED TO SELL THIS 1 bedroom condominium on the 16th floor of Orchard House. Overlooks Straits of Juan de Fuca. Call 388-5743 after 5 p.m.

LOW 30'S OAK BAY 1-BEDROOM spacious condominium, top floor, south, view, newly decorated, heat and hot water included. Close buses, shops, library, recreation centre. 595-4163.

BY OWNER BEACON HILL park deluxe condominium, over 1200 sq. ft. twin size bedrooms, with double closets, beautiful bathrooms, stone fireplace, seven appliances. $69,900. 384-5483.

258 CONDOMINIUMS

THE NEWPORT BEACH

Only a few yards to Oak Bay's most exclusive waterfront on Beach Drive overlooking the Oak Bay Marina. Spacious luxury, two bedrooms, two full bathroom apartment homes built with all the extra design features and meticulous craftsmanship that typify all of Park Pacific's many fine projects. Half of these exceptional luxury apartment homes have sold in the past few weeks, somewhat of a record considering the price range and current market conditions. There will probably never be another building of this quality, in a similar location, ever to be created again in Victoria. Don't miss this fabulous opportunity to purchase happiness and peace of mind for the rest of your life knowing you will have an investment similiar to a valuable original painting or a one of a kind art piece.

Priced from $110,000.00

Look for the classic blue canopy at 1375 Newport Avenue. Call now for appointment to view — 598-4224 (between 12:00 and 8:00 p.m.) or 383-4124 twenty-four hours. Another quality development from Park Pacific Apartments Ltd.

Before You Buy Any CONDOMINIUM LOOK AT
CHATEAU JUBILEE
1610 JUBILEE
(OFF OAK BAY AVE.)
1, 2, AND 3
BEDROOM UNITS
Deluxe Features such as:
—Up to 1322 sq. ft.
—Fireplaces in some units
—Fully secured underground parking
—Appliances
—OAK BAY AREA
QUALIFIES for 10% C.C.A.
7½%
FINANCING AVAILABLE
OR $2000 OFF SELLING PRICE
Open Daily
10 a.m. - 8 p.m.
SALES OFFICE
595-4011

2930 COOK ST.

Luxury 2 BR suites. Really tops in design and setting. Appointments 384-4013, 386-3816, 384-9610.

WHY RENT?
$450 DOWN
$220 P.I.T.

Very low monthly payments with Provincial and Federal subsidies.
Low income qualifications
1 Bedroom $28,900
2 Bedrooms $34,700
Deluxe Frost Free Hotpoint Refrigerators and self Cleaning Ranges included. Legal fees for 1st Mortgage and Deed transfer included.
Open Weekdays 9-12 and 1-4 p.m., Sat. and Sundays 1-4 P.M.
830 Esquimalt Rd.
Byron Price & Associates Ltd.
385-2458

Cedric Steele Realty Ltd.
388-6258

LAUREL POINT

2 BEDROOM SUITES OF VARYING floor plans for the discerning buyer. Visit 225 Belleville Street between 11 a.m. and 7 p.m. Trades will be considered.
CEDRIC STEELE REALTY LTD.
388-6258

Two Units Available Try 5% Down

These are maisonette units comprised of 1117 sq. ft. with 3 bdrms., living and dining and areas. Ample storage and recreation facilities. The vendor will provide 95% financing to qualified buyers and will pay for legal costs. Such a deal on these units priced at $41,500 and $42,500 MLS
MLS
386-2111 NEIL RAWNSLEY 595-1507
MONTREAL TRUST COMPANY

RETIRED? RETIRING?
Private Beach

Boat moorage at your back door. Magnificent views of the Harbour. Excellent choice of various architectural designs.

OCEAN VILLAGE
642-5254
For a viewing appointment

FINANCIAL DISTRESS SALE

Spotless Strata Duplex in Langford Colwood area — 3 bedrooms, 2 bathrooms, fenced back yard, nice cul-de-sac, close to good schools — immediate possession — five appliances stay. This is not an AHOP—Qualified purchaser can assume mortgage. Ideal for serviceman with children. Don't delay —act today.
CONNIE REYNOLDS — 477-8914, or HAZEL CAMPBELL Royal Trust 384-8001.

VERY DELUXE WITH FIREPLACE

Two bedrooms, master has 3 pce. ensuite, large livingroom, well equipped kitchen, including dishwasher. Sliding door to ground level patio, low assessments. Close to Rockland and downtown in a 12 unit building. Exclusive $59,500.
SID HASLAM 477-1994
GRAY LAITE 656-5267
595-2121 National Trust

VERY CLEAN

and very bright. Lots of windows, lots of light. See this 2 bdrm. condo with nice LR and DR. Compact kitchen with stove, dishwasher and fridge included. Your own laundry room in your suite. Asking $45,500. A must see. LOUISE WILTERMUTH, 477-6307, or office 386-6164. CASTLE PROPERTIES LTD.

BEACON HILL PARK

Immaculate 1-bdrm suite overlooking pleasant garden area. Quiet, well managed and beautifully appointed building has saunas, swirlpool, games room, etc. MLS $28,900 JUNE HOUGHTON
477-6185 National Trust 595-2121.

BY OWNER, OVER 1000 SQ. FT. with unobstructed 180-degree view of outer harbor, strait and mountains, from a secluded sundeck and two bedrooms. 1½ baths, large kitchen, dishwasher, $47,500. View by appointment only. 385-7354 after 5:30.

OPEN HOUSE
Saturday and Sunday from 2-6 p.m. at 1665 Oak Bay Ave. Superior 2 bedroom condo. 1½ bathroom quality unit in quality building. Centrally located near bus, stores. Jubilee, recreation. 388-9794 or 598-2228 evenings.

REDUCED — $22,500
Hillside — lovely 1-bedroom suite on sunny 3rd floor. Handy to city centre, bus, theatre, shopping. Good terms! — J
BOWDEN REALTY 383-5524.

$24,900. MUST SELL, SPACIOUS 1 bedroom, large storage areas ground floor, wall to wall, all amenities, close to shopping, 2 miles from town on bus route. Will consider trade. 382-7383.

258 CONDOMINIUMS

SAT. & SUN. 2-4:3 P.M.
BEACON HILL PARK
302- 1050 PRK BLVD.

Very spacious and bright 2 bedroom corner suite in a lovely block — overlooking Beacon Hill Park. Almost 1200 square feet featuring 1½ baths, quality wall to wall, loads of closet and storage space and of course sun drapes and appliances. Controlled underground parking, large balcony and shopping and transportation are right around the corner. This really won't last long at

$55,900

JOHN TODD 598-7849
david burr ltd. 384-9335

BEACON HILL PARK

1 bedroom condo on 2nd floor of modern building facing east. Perfect retirement or starter accommodation with sauna, swirlpool and games room. Just a short walk to the beach or city centre. MLS 734824. With small down payment this unit is being offered at

$27,500

To view please call
DON ROBBINS — 384-9072
JOHN TODD — 598-7849
655 FORT ST. 384-9335
david burr ltd.

WALK TO THE OCEAN
1115 ROCKLAND AVE.
(off Cook)
ASKING $29,500
ASKING $29,500

Yes! Walk to the ocean, also Beacon Hill Park, downtown shopping, medical centres and buses. THIS IMMACULATE CONDO has 1 bdrm, lovely living rm, dining rm, plus lovely kitchen. Owner must sell. Call for appointment: JIM MILLS (ML35481) Res 388-6752
Bus. 384-8124
PEMBERTON, HOLMES LTD.
1000 Government St. 384-8124

KICK THE HABIT

Stop paying rent, build up your own estate, with this beautiful located one bedroom condo which offers fantastic sea mountain views. Concrete-brick building with sauna, swirl and swimming pool and underground parking. Watch the sunsets and ships go by. Asking $32,900. A must to see. Please call Greta.
CAPITAL CITY REALTY LTD.
388-7557 592-6372

WE MAKE FRIENDS OF OUR CUSTOMERS

WANTED LAZY PEOPLE — to lazy to cut the grass or clean the pool, here is a neat and clean br. condo. Located near Beacon Hill Park with views and many extras only $29,900.
386-3231 Shirl and Don Mills
478-6139
Block Bros. Realty Ltd.

$23,000

"Bachelor Pad". Good location. Close to bus line. Approx. 570 sq. ft. Appliances remain with suite. To view call me Bob Johnson.
388-4271 592-3573
J. H. WHITTOME & CO., LTD.

ESQUIMALT — NO DOWN PAYment, 3-bedroom condominium, only $34,700. Assume first mortgage at $24,700 plus I will give 10 per cent second mortgage of $10,000. 385-8606.

LARGE 1 BEDROOM, CONdominium for sale or trade, $27,900. 3844-1473.

"OAKDALE ESTATE"
ONLY 4 left, Hurry!
CALL 477-1449 or 477-9313

259 TOWNHOUSES

SWINERTON'S REALTY WORLD

OPEN HOUSE
Sunday, 2:00-4:00
No. 18
933 Admiralls Rd.

No time for garden chore? Then this spacious and deluxe tri-level TOWNHOUSE could be the answer for you! Ideally planned for gracious entertaining and easy, carefree living. Conveniently situated in nicely treed, natural setting offering HARBOUR and MOUNTAIN VIEWS. MLS 32503. ED JUPP 385-2481, 592-1019.
Swinerton Stewart Clark Ltd.

EXPANSIVE-NOT EXPENSIVE

3 bedrooms including an extra large master bedrm with ensuite, rec room with fireplace, fenced yard, close to schools and bus lines. Just what the family ordered!

CALL ME!! SPENCER LEE
386-3124 477-3593
388-5464 Pgr 521
Seaspray Properties Ltd.

BROWN BROS. on LANSHARD
"People Hilping People"

THE GOOD LIFE

Luxury living at a moderate price. See this excellent one-floor, 2 bedrm townhouse with finished basement and drive-in garage. Located in a quiet park-like setting with complete privacy. Realistic price of $52,500. MLS.
To view please call:
TED KAY 385-4086
JIM MASSEY 385-8226
or 385-8771 (anytime)

WISH LIST
Do You Wish

—A family neighbourhood
—Swimming pool
—Children's play area
—Your own gardener
—3 bedrooms
—1½ bathrooms
—Full basement
—A price you can live with.
Your wishes have come true for only $43,900. ML 31451.

CALL ME!! SPENCER LEE
386-3124 477-3593
388-5464 Pgr 521
Seaspray Properties Ltd.

TWO UNITS AVAILABLE TRY 5% DOWN

These townhouse units offer excellent accommodation with 3 bdrms up, main floor living area, and full unfinished basement. The vendor will provide 95% financing to qualified buyers and will pay for legal costs. Such a deal on these units priced at $40,900, and $41,500 MLS
NEIL RAWNSLEY
386-2111 595-1507
MONTREAL TRUST COMPANY

SUPER TOWNHOUSE VALUE

1. 2—869 SWAN ST.
3-bedroom, living room dining area and large kitchen. Small complex and only $10 monthly assessment. Vacant and must be sold. Value priced at $39,900.
2. 2—3281 LINWOOD ST.
Newly decorated inside and out. Small complex — only 6 units, low $12.00 monthly assessment. Floor to ceiling rock fireplace in living room, nice fenced yard and close to schools and stores. Excellent accommodation for $46,500. Call to view anytime.
BERNEIDA TAYLOR
477-0191 382-9485
Royal Trust

259 TOWNHOUSES

WESTMONT REALTY (1977) LTD. 388-4434

THE SEAHAVEN
897 ADMIRALS RD.
LUXURY HOMES
Townhouse Concept
$51,900 - $65,000

Our homes are individually designed residences not condominium apartment units. Each provides immediate access to natural and landscaped common areas.

— A park-like setting of over four acres; many homes with harbour views.

— Professional interior design, quality craftsmanship throughout.

—Large living rooms with fireplaces.

— Functional kitchens smartly designed with stove, fridge, dishwasher.

— Top quality wall-to-wall carpeting.

— Large color co-ordinated bathrooms.

— Heavy soundproofing and insulation throughout; thermo windows.

— Economical electric heating; Heatilator fireplaces; cablevision.

— Covered double parking for most residents.

— Close to shopping, buses, golf courses, marinas, schools, major recreation facilities.

Open to View
Weekdays: 12:30-5:00
Sat. and Sun. 12:00-6:00

EY. CONSTRUCTION
PRESENTS
Parade of Homes At . . .
Country Side
7925 Simpson Road
(OFF MT. NEWTON X RD.)

Energy-saving insulation. Thermo-glass windows, attached carports, extra large kitchens, spacious professionally designed interiors, top line wood cabinets, beautiful thick carpets, heatilator fireplaces in two-bedroom homes, bay windows, private back yards, fully landscaped and much more.

PRICED BELOW REPLACEMENT
$43,500 and $45,000

As low as $1175 down, monthly payments can be lower than rent.

OPEN TO VIEW DAILY
Weekdays 2-7 Sat., Sun. 1-5
652-4461 or 386-0897
E.Y. CONSTRUCTION

JUST ONE LEFT

TWO BEDROOM (Enormous Master) Large Kitchen. Thermopane Windows. Fabulous Lake and Malahat Views. Small complex. OPEN SAT. AND SUN., 2-4 p.m.
LAKEWOOD TOWNHOMES — 864 Swan St.
Victoria Realty Ltd. 385-3585

3 Townhouses

Low down payments on these fine 3-bdrm hownhouses. Large kitchens, 4-pce. bathrooms, semi private yards, clean well kept grounds. Keep payments down with the GRADUATED PAYMENT MORTGAGE, already approved for high ratio mortgage. CALL TODAY:
SEASPRAY PROPERTIES LTD.
385-3124

RANCH TOWN HOME

Low to the ground. High on everything else. Quiet, Adult Oriented complex with recreation facilities and garden atmosphere. Priced at $59,900 this smartly kept home includes five appliances. Be discriminating and see this luxury townhome. New MLS. Phon BRUCE LAVER, 386-3494 (24 hrs.)
CENTURY 21 Western Homes
1037 Cloverdale Ave.
386-3494 (24 Hrs.)

SPLIT LEVEL TOWNHOUSE

3 bedrooms, with attractive kitchen, L.R. with F.P. finished family room, 1½ bathrooms and sauna. There is 1500 sq. ft. living accommodation here, good quality W-W throughout and double carport backing onto private lane. Pets and children allowed. Extremely well priced, $49,750. For appointment to view call:
VIVIENNE GENT
595-1535 (24 hrs.)
BOORMAN INVESTMENT CO. LTD.
2045 CADBORO BAY ROAD

FORECLOSURE STEAL IT $42,500

Location opposite Royal Colwood Golf course. Take advantage of someone else's misfortune. In immaculate condition used only 1 year. 3 good BR's including ensuite, LR with nice FP, DR and built-in dishwasher in kitchen. Laundry room and lots of storage. Call and look. You cannot beat it on today's market.
BRUCE BATEMAN
477-0141 384-2827

THE PERMANENT

OAK BAY

Just steps from the Village and Beach Drive! Charming 2-storey Townhouse with basement. Nicely decorated with lovely fireplace. 2 bedrooms, bathroom and balcony upstairs, garage. Only $53,000.
JEANNIE DEWHURST 658-8980 or
Royal Trust 384-8001

1 YEAR OLD

UNIT 1-1063 GOLDSTREAM
3 bedroom, 1,450 sq. ft. Asking $55,000. 478-1405.

BY OWNER
Must sell beautiful 3 bedroom townhouse and fixtures. Pretty flowered garden and private patio. Heated pool. Close to schools and bus. Low down payments. Can assume mortgage. Early possession. No triflers. 386-1829.

BUSY PEOPLE

Will enjoy owning this 3-bdrm. townhouse. It allows time for golfing, fishing, etc. Good location asking $48,900.
386-3231 Don and Shirl Mills
478-6139
Block Bros. Realty Ltd.

$36,000 — EXCEPTIONALLY clean, 2 large bedrooms, 1½ baths includes fridge and stove, parking at door, and private patio.
TED PHILLIPS
656-5337 656-5584
BLOCK BROS. REALTY LTD.

BY OWNER, 3-BEDROOM TOWNhouse, four appliances, close to Sears, $49,900, large assumable mortgage. 595-6130 after 4 p.m.

FOR SALE BY OWNER, 2-BEDroom split level, Fireplace, appliances, covered parking. Near town, $47,500. 383-8389, 386-8435.

GLANFORD-CAREY
Unique Home, delightful grounds reasonable price. Phone owner 474-1645.

FOR SALE BY OWNER, 3-BEDroom townhouse, patio onto pool lots of room, $32,000, offers 382-5200, 592-6548.

259 TOWNHOUSES

TOWNHOMES BY TULL
970 SOUTHGATE
Across from Beacon Hill Park

1 of 4 units left
$68,900

2 Bedrooms, 1½ Baths

Phone to View
592-0662 479-0244
TULL DEVELOPMENTS LTD.

SACRIFICE — OPEN
4058 CORNERS PL
SAT—SUN 1-4
—Enter on Kenneth off Quadra
—Choice of 3 Townhouse plans
—Reduced to $41,500-$44,850
—Surrounded by lawns and shrubs
—Near all school levels, bus
—Ask about the new $2500 grant
BOWDEN REALTY — 383-5524

263 GARAGES FOR SALE, RENT OR WANTED

WANTED GARAGE IN VICTORIA for vintage car for storage and light restoration work. Reasonable rate. Collect 537-9529.

CAR PARKING, 900 BLOCK Fort Street, $24 monthly. 658-5978 evenings.

WANTED: GARAGE TO STORE car for 3 months. Will pay cash in advance. 385-0796 or 477-1269.

265 HOUSES WANTED TO BUY

Waterfront Wanted

I have a prospective purchaser wanting a very nice home in the areas of Ten Mile Point, Cadboro Bay or Oak Bay, with swimming pool and tennis court or room to have them put in. If you have such a home and are thinking of selling Please Call SHANE BEFURT 386-6164 or 479-0010.

WANTED RANCH STYLE

Prospective purchaser is wanting to purchase a 2 bedrm. or 2 bedrm. and den no-step home with a view of the ocean and an easy care lot up to $170,000. If you have such a home and are thinking of selling Please Call SHANE BEFURT 386-6164 or 479-0010 CASTLE PROPERTIES.

URGENT S. Oak Bay

3 bedrooms, 2 bathrooms, rec. room, nice lot — up to $100,000 in South Oak Bay, or the Lansdowne slope. If you are considering selling this property please call:
386-3124 DOUG POSKITT 477-0645
Seaspray Properties Ltd.

CALGARY COUPLE

requires retirement home in the $50-$60,000 range, nice area, possession can be arranged to suit you. If you are considering selling in the near future please call FREDDY STARKE 386-6164 or 479-3866 CASTLE PROPERTIES LTD.

WANTED

Townhouse, strata duplex or easy care house. 3 bedrooms, Langford, Colwood or Esquimalt. Junior secondary school a factor. Up to $43,000.
477-0191 STEVE MOONEY 477-4197
Royal Trust

RETIRED PRAIRIE COUPLES

Require two or three bedroom home near bus line and shopping. Up to $69,900. URGENT. CHRIS GREIG 386-6164 or 478-5953. CASTLE PROPERTIES.

CASH FOR YOUR HOME

Investors will pay cash now for suitable homes up to $60,000.
GLENN NICHOLLS
598-5144 598-7689
T. L. Mann & Associates Ltd.

CASH PAID

If your house is suitable for rental purposes call my Agents.
Lee Wrobel, Randy Small—385-1431
British American Realty Ltd.

URGENT
In need of old home, will buy for cash 652-1562.

PRIVATE BUYER — OLDER home, will purchase for cash. 479-2209.

268 LISTINGS WANTED

EVERYTHING WE'VE TOUCHED HAS TURNED TO $$SOLD$$

So! We have a problem!! We need your house to $$SELL$$. Do you need your property $$SOLD$$. If so call us for ACTION — The kind that counts.
CONNIE REYNOLDS 477-8914 or HAZEL CAMPBELL 384-8001 anytime

THE PROFESSIONALS WITH the guaranteed sales plan. Izik Homes Realty 383-8522 (24 hrs.)

270 EXCHANGE REAL ESTATE

EXCHANGE and SWAP

We would consider any offer or exchange for your property or what have you.

9.62 acres, house, barn, swimming pool. Beautiful property for horses and farming.

80 acres, Sylvester Rd., Shawnigan. $125,000 30.56 acres, Cariboo District, $13,500.

½ acre lots Mill Bay, $21,000 (serviced). 2 acre lot, Mill Bay $24,500.

Also warehouse, apartments, houses and duplexes.

COME IN AND SEE ME!!!
WAYNE BUTTERFIELD
388-4434 383-0408
WESTMONT REALTY (1977) LTD.

TRADE UP
$90,000

I have a fantastic 3 bedrm home on a ½ acre lot on Saanich Peninsula. Will take smaller home or revenue property in Victoria.
386-3124 DOUG POSKITT 477-0645
Seaspray Properties Ltd.

GORGEOUS GLEN LAKE SHORE LOT

1-3 acre end quiet cul-de-sac. Gentle slope to waters edge and treed seclusion. Take car or boat in trade. Clear title value $31,900. DOUG POWELL 386-6164 or 592-6417 or 388-6275 pger. 878. CASTLE PROPERTIES

2 BEDROOM MOBILE IN ESTablished park. Trade for small house, lot, acreage or mortgage. Contact BILL KOZAK at 388-6275 pger 2880 res. 385-0035 or 386-6164 CASTLE PROPERTIES LTD.

CHARACTER TRI-PLEX, FAIRfield, grosses $10,000. Asking $85,000. Consider trade for house or motor home. 385-1733, 388-6275 pager 607.

2-BEDROOM CONDO NEAR UVic, will sell or trade for a house. 477-9344.

271 LOTS FOR SALE

TREES PRIVACY

Located in a quiet cul-de-sac close to the Saanich Observatory. This 95x180 av. building lot is serviced by city water and hydro. Build your new home in this secluded location with shopping only minutes away.
477-1841 Bernie Wilkinson 477-8838
Block Bros. Realty Ltd.

GORDON HEAD LOTS
1. Single-family residential.
2. Strata-title duplex.
Close to University and Racquet Club, Phone Jim Webber, 382-7276 or 658-5977 (res.)
Town & Country Realty

ROCKLAND
61x105 treed, level lot just off St. Charles 42,900. FREDDY STARKE 386-6164 or 479-3866. CASTLE PROPERTIES LTD.

WATERVIEW PROPERTY
10.8 acre parcels, on south side of Mt. Newton on Rae Leigh Pl. Offers to $64,900. For appointment to view, 652-1040.

WATERVIEW LOT — GLEN Lake, 746-4901.

271 LOTS FOR SALE

At
BROADMEAD
WE HAVE IT ALL

Sunny seaviews, meadows, private lanes, rocky outcrops, treed seclusion, quail, pheasant and more. If you've been looking for that special spot for your new custom residence, visit us at Broadmead, a community of quality homes, created with care to preserve and compliment its unique natural beauty.

. . . 100-foot wide lots are not the exception in Broadmead . . . that's our average lot size . . .

. . . space to live, to grow, to enjoy casual country living . . . yet just 10 minutes from city centre.

. . . We have an excellent selection of 1-3 to ½-acre home sites available for viewing, priced from $31,500 to $44,500.

TAKE THE FIRST STEP TO BETTER LIVING!

Visit us at our office-display home, 950 Royal Oak Drive, or call 658-5291, 8:30 A.M.-5:00 P.M. After hours or weekends — 598-3640.

WESTMONT REALTY (1977) LTD. 388-4434

TEN MILE POINT

Over 12,000 sq. ft., services to the lot. Owner will build to suit, some seaviews. Asking $52,00. Open to offers.

1 ACRE LOTS

New subdivision, paved roads, services to the lots, ready to build or will suite mobile homes. Mill Bay, Easy terms.

DUPLEX LOT

Excellent serviced lot (8,000 sq. ft.) ready for building. Clear title. Owner may carry. Asking $30,000.
WAYNE BUTTERFIELD
388-4434 383-0408

½ Acre Willis Point Rd.

Wooded gently sloping lot in marvellous community with some sea view. Secluded. May be hard to find. Phone for info. Vendor anxious — lets hear your offer.
Asking $23,900
Doug Bowen 385-2481
Swinerton Stewart Clark
Realty World

MOBILE HOME?

Ideal site for mobile or modular home. .60 level lot, nicely treed, just past 18-mile house on Polymede Place. Must be sold. Of to $17,900. MLS 32372. Phone for details.
HERB McDANNOLD
382-9191 BUS. RES. 384-6768

THE PERMANENT

EXCELLENT BUILDING LOT

NEAR ARDMORE GOLF COURSE — .53 Acres — some sea views. Asking Price $36,500. MLS 34833.
MARGARET WILSON
383-4569 388-6275
Pager 376 or 388-7557
CAPITAL CITY REALTY LTD.

3 SUPER BUYS

1.6 acre, seaview, subdividable. Crofton. Only $25,000.

Level treed lot on sewer, water. 80x177. $13,000. Parksville.

Waterfront East Sooke, rocky sloping treed lot. Yes, you can get down to the beach. $26,000.
388-4721 Ruth Lukaitis 477-5306
J. H. Whittome & Co., Ltd.

UVIC AREA

9 lots available now which we can build your Dream House on. Do some of the work yourself and save money.
For information call Mrs. Pat Saulnier, Kasapi Const. Co. Ltd. 538 Dupplin Rd. at 386-6191 or res. after 5 at 384-2197.

UPLANDS

Choice .56 acre lot, one of the few properties left in beautiful Uplands. Call 592-7220, 592-6730 or HENDERSON REALTY LTD.
385-9741

2 LOVELY LARGE LAKESHORE LOTS

Gently sloping to water's edge and treed seclusion. These are close in, serviced and ready to build 27,900-31,900. DOUG POWELL 386-6164 or 592-6417 or 388-6275 pger. 878. CASTLE PROPERTIES.

TREED LOTS High Quadra

Large lots $30-$33,000 range. Excellent Builders Terms — CALL NOW TO:
386-3124 DOUG POSKITT 477-0645
Seaspray Properties Ltd.

OFFERS, OFFERS

Asking just $27,500, for this Doncaster Heights building lot of over 10,000 sq. ft. and the owner wants it sold quickly. Kootenay Place with over 131 feet on Jennifer Rd.
SID HASLAM 477-1994
GRAY LAITE 656-5267
NATIONAL TRUST 595-2121

CENTRAL SAANICH

Flat view lots fully serviced. Underground services, builders terms. Plans and prices with TERRY SMOLLETT.
CENTURY 21 Western Homes
1037 Cloverdale Ave.
386-3494 (24 hrs)

WATERFRONT

127 ft. of waterfront, over ¾ of an acre, only 4 miles from city centre, area of good homes. Asking $69,000. MLS.
GALE CHRISTENSON
477-0191 477-7047
Royal Trust

Unique Waterview

Only one in new Gorge subdivision. Discerning, imaginative buyers welcome. Not your average lot. Paconia Investments Ltd., phone anytime, 388-9644.

LLANFAIR CRESCENT

Large, treed lots, all underground services, curbs and paving. Deluxe area of fine homes. $27,500 to $37,000. Terms. Off Wallace Drive south of Marchant Road.
BRENTWOOD
MARCONI REALTY 386-3941

BEAUTIFUL BRENTWOOD

The last on Marchant Road, near the sea. Treed, good soil and serviced.
Two 6100 sq. ft. $23,000
One 9365 sq. ft. $25,000
Owner, 652-3428, 652-2346

BEAUTIFUL BRENTWOOD

1 fully-serviced lot with custom-designed house plans included on quiet cul-de-sac. $28,000. For appointment to view, 652-1040.

ESQUIMALT DUPLEX LOT. Fully serviced, 60x120. Asking $28,000. Call JERRY MIREAU.
477-7291 (Bus.) 477-4070 (Res.)
D.F.H. REAL ESTATE LTD.

MILL BAY LOTS
2 only, ½ and ¾ acre, $15,000-$15,500.
477-1419

HIGH TATTERSALL, 5 PRIME lots, fully serviced, for sale, or have built to suit your needs. 384-9793, 384-8391.

MILL BAY — UNOBSTRUCTED view of Brentwood Bay inlet. Water and Hydro. $18,000. 658-5356.

BEAUTIFUL ROCKLAND LOT $49,500 Byron Price and Associates, 385-2458.

TWO TREED ACRES WITH drilled well and driveway. 20 minutes from town. $29,500. 478-7383.

PRIME R-2 TREED LOT, 100'x100', attractive area. 902 Admirals Rd. $29,900. 598-7481.

LARGE TREED LOT FOR SALE. 4525 Seawood Terr. 477-2075.

271 LOTS FOR SALE

Park Pacific

Proudly Presents
DEAN PARK ESTATES

In a class by itself, this fabulous development consists of fully serviced lots with a minimum area of 15,000 sq. ft. ranging in price from $32,000 to $44,000. In a beautiful natural setting — some with panoramic views of the Gulf Islands, Mount Baker and a parade of sailboats and ships.
Located in North Saanich, on the side of the mountain adjoining John Dean Provincial Park.
Underground hydro and telephone services; complete underground sanitary sewage-system and treatment plant, underground domestic water system with 200,000 gallon reservoir for year-round water supply. Fully paved and curbed streets; fire hydrants and attractive street lighting.
Now is the time to choose your personal home site in this exclusive residential community that will carefully grow here. There may never again be a development like this on the Saanich Peninsula.
Entrance close to Panoramic Recreation Centre on East Saanich Road. From Pat Bay Highway turn off at McTavish.

SALES OFFICE
656-7041
10:30 - 4:30
OR
MURRAY LAWSON
592-2912
388-6275
PAGER 2427
383-4124 anytime
Park Pacific Investment Ltd.

"Fairbridge"
A VILLAGE IN THE COUNTRY

An unbelievably peaceful and beautiful subdivision of 76 acres which includes 22 acres of fields and parkland for private enjoyment. This unique and one of a kind subdivision consists of 39 strata lots, no lot being less than ½ an acre. Now available are 6 single family 2 and 4 bedroom homes from $49,000 - $69,000. Also 20 lots ranging in price from $22,500 - $25,500. The subdivision is served by a paved private road, overhead street lighting with water and sewer services laid on to each lot. The private fields particularly would be of great interest to lovers of horses. The subdivision is surrounded by rich farmland and is located 2½ miles south of Duncan at 4741 Koksilah Rd. Driving time to Victoria is approx. 40 min. Simply to visit Fairbridge can be a deeply satisfying experience.

For further information:
SEE MR. BJORNSON ON THE PROPERTY
OR CALL COLLECT
112-746-7429

DISTRESS
MUST SELL

Attractive Highland views are yours from this 2.66 acre property off Munns Rd. Roughed-in driveway leads to secluded building sites. This is one of the few moderate-size properties available in the area. Asking $28,000. Present all offers. Call:
WAYNE WIWCHARUCK 652-3642
CANADA TRUST 595-5131

EXCEPTIONAL SAANICH PENINSULA VIEW LOT. LOCATED NEAR EXPERIMENTAL FARM IN JOHN DEAN ESTATES. HIGH MOUNTAIN AND OCEAN VIEW. APPROXIMATELY 1-3 ACRE. ALL SERVICES UNDERGROUND. CLOSE TO RECREATION COMPLEX. DON'T WAIT, DEFINITELY ONE OF THE BEST LOTS AVAILABLE. VENDOR INTERESTED IN TAKING 28' TOLLYCRAFT OR SIMILAR BOAT IN TRADE. CONTACT DOUG MENZIES, REALSPAN PROPERTIES LTD. 388-6454 OR 479-6256 (RES.)

HOLMES

$15,000

7,000 sq. ft. building lot on Carey Road, rocky with excellent views. Make an offer on this great opportunity. Call LYNN HOLMES, 598-1376 or 388-6275 PAGER 315.

SOOKE

Lot 3, East Glen Rd. 2.15 acres of nicely-treed property, offering seclusion and privacy. Area presently being developed. Priced at $22,500. MLS 35306.
388-4271 Ted Wilkson 652-2739
388-4271 Oliver Douglas 598-3926
J. H. WHITTOME & CO., LTD.

BRENTWOOD HEIGHTS

Large fully serviced treed lots, quiet cul-de-sac, area of quality homes. Priced from $21,500 with only 10% D.P. Balance on easy terms.
385-3435 AL VICKERS 652-2257
P. R. BROWN & SONS LTD.

1 ACRE LOTS
$21,000
New subdivision, paved road, services to the lot, ready to build. Will suit Mobile Homes. Easy terms.
WAYNE BUTTERFIELD 383-0408
or 388-4434
WESTMONT REALTY (1977) LTD.

FOUL BAY ROAD

Approximately ¼ acre lot with a nice building site well off the road. All services in, plus driveway. Ideal for quality custom home. (New MLS). Call Brian Higgins, 658-8402 or PACE PROPERTIES, 595-2413.

1 FULL ACRE
Lovely trees, secluded. In one of Victoria's best residential areas. 150x300 full price $32,500. Name your own downpayment. Balance by first mortgage at 11%. Call A. Kleinman 592-9771 T & C Realty 382-7276.

LARGE WOODED LOTS — SERVICE 3 M CIRCLE. FROM $29,500. MR. GULKA 388-4232.

? $7,500 ?

For half-acre lot. Paved. Road to lot.
RUTH BENNETT 592-6257
CANADA TRUST 595-5131

SIX SUBDIVIDED LOTS FOR zero lot line houses. Fully serviced including sewer, u.g. hydro, etc. $18,900.00. Builder's terms. 656-1455.

LARGE LOT, SUBDIVIDABLE, small 2 bedroom house, Glanford and McKenzie area. Offers. 477-5322.

APPROXIMATELY 1 ACRE ARDmore. Building site cleared. 652-1888.

SEAVIEW LOT OVERLOOKING Esquimalt Lagoon and Victoria, $23,000. 478-1578.

271 LOTS FOR SALE

BROADMEAD VIEW LOTS

Got to be one of the best available. Extensive views of shoreline and neighboring islands. Plans are available and included in very realistic price of $44,000. Situated on small cul-de-sac of only 3 other well established properties. Call for conducted tour.
BRUCE BATEMAN
477-0141 384-2827

SIDNEY LOT

Drive by our sign in the 2200 block Malaview. Choice 75' x 123' level lot on sewer and water. Offers accepted on asking price of $25,000.
ELEANOR BRAY
477-0141 592-1130
PADGE ELWELL
477-0141 477-3988

THE PERMANENT

2 CHOICE ACREAGES

ARDMORE AREA
.97 ACRE IN AREA OF FINE HOMES. HANDY TO BEACH ACCESS AND GOLF COURSE, NICELY TREED FOR PRIVACY AND ONLY $29,000.

SHAWNIGAN - MILL BAY ROAD. 2 ACRES — IDEAL SMALL HOLDING IN A.L.R. AND ASKING $25,000.
MURRAY ROTHSCHILD
477-0191 477-9393
DALE YOUNG
477-0191 388-6275 pager 2561

BRENTWOOD
Building lot, 12,000 sq. ft. sewered, city water. $27,900. 385-6837.

LAMPSON DUPLEX LOT, FULLY serviced, for sale. Or have built to suit your needs. 384-9793, 384-8391.

SOOKE. 4 ATTRACTIVE WOODed properties, 2 to 3 acres, from $22,000. 642-5508.

273 PROPERTY FOR SALE

HOLDING PROPERTY — SOOKE
112 acres (over 1800') on De Mamiel Creek. Very close to village. Some cleared — views from high rocky sites only $1200 — an acre. MLS.
JOHN MORRY 592-9770
Royal Trust 384-8001

GOOD DOWNTOWN PROPERTY, gross revenue $1200 per month. A total of 8 units. Three rooming, two 2 bedroom, three 1 bedroom. Ideal for good development, commercially zoned. Will trade for boat or car, etc., or equal value Equity $18,500. 384-6915 days, 595-5906 evenings.

ZONED RESIDENTIAL 17.5 acres Chemainus, $135,000. Owner will finance on low down payment or will consider trade. 748-3240 or Box 728, Duncan.

6 ACRE LOT WITH VIEW BUILDing site off Interurban. Half farmable; fruit trees. $72,500. 477-1219.

274 PROPERTY WANTED

A. E. LePAGE

CLIENT NEEDS LEVEL LOT. ½-acre minimum, Saanich Peninsula, 15 min. to city centre. Call BILL NESBITT 386-6331 or 388-5679.

URGENTLY REQUIRED

Two to 10 acres within 10 miles of Victoria. Price negotiable if property suitable. Call me quickly with or without house. BEN GREIG 386-6164 or 598-3105. CASTLE PROPERTIES.

LOT WANTED

Large building lot required Gordon Head, Cedar Hill area over 10,000 sq. ft. can be pan handle FREDDY STARKE 386-6164 or 479-3866 CASTLE PROPERTIES LTD.

HELP!!!

Need sub-dividable property; have cash buyer. Doug Powell, 386-6164 or 592-6417 or 388-6275 pager 878. CASTLE PROPERTIES

HAVE LAND OR PROJECT?
We are interested in buying land for subdivisions, site for high, medium or low density, or revenue projects in progress. Phone Kasapi Construction, 386-6191.

SUREWAY DEVELOPMENTS
Our interest is land to any stage or progressive development now, for house projects. Quick and reliable decisions. 382-1734.

WANTED TO BUY, 2-5 ACRES, reasonably level useable land. Within commuting distance to Victoria and realistically priced. 385-4251 after 5 p.m.

DEVELOPER REQUIRES RAW land in any area, suitable for subdivision. Contact Paconia Investments Ltd., anytime, 388-9644.

280 ACREAGE FOR SALE AND WANTED

WOODED ACERAGE

Located just 20 minutes from downtown Victoria and close to fishing and golf. These choice Metchosin properties are sure to appeal to the selective purchasers who desires the privacy of secluded country living. Ranging from 10 acres and up and priced from $42,900 and up. Call today for details: Lorraine Hett 478-2430.

WATERMAN & ASSOCIATES REALTY LTD.
923 GOLDSTREAM AVE. • 478-8581

32 ACRES
CENTRAL SAANICH

Beautiful farm land about halfway between Victoria and Pat Bay Airport and Sea terminals. Approx. 25 acres in hay, remainder treed in a number of crops. Older 2-bedroom house (currently rented) and other buildings formerly used in a family dairy operation. For further information on this prize property call:
Bill Rempie Office Ted Walford
658-5794 477-1841 598-1420
Block Bros. Realty Ltd.

SEAVIEW ACREAGES

$17,900 or $19,900. Your choice of 10-acre parcels overlooking the Port San Juan Harbour at Port Renfrew. Road frontage, substantial second growth timber. Ideal for recreation, retirement or holding property; terms available. For details call
HERB McDANNOLD
382-9191 BUS. RES. 384-6768

THE PERMANENT

ACREAGE

1.77 acres, possible subdivision into 3 lots. Presently has small home which would bring in income while subdividing. Asking $54,900. 30 acres, treed, with creek running thru it, and cozy log cabin on high side with views. Asking $100,000.
658-5877 LOLA 595-2121
National Trust

BY OWNER ATTRACTIVE 2 bedroom home on 2½ acres of flat useable land with garage and large unfinished workshop and rec room, located in Burnside area, close to new Hospital site. $85,000. Owner will carry large second mortgage at good rate, mortgaging no problem. 479-9480.

6 ACRES

Hector Rd. off Interurban. Heavily treed, views. Good natural building sites. Hydro on road. $85,000. MLS.
598-5144 KEN MANN 477-6773
T. L. Mann & Associates Ltd.

32 ACRES
CENTRAL SAANICH

Beautiful farm land about half way between Victoria

DENMAN ISLAND 58 ACRES, former riding school, excellent riding, fishing, oysters, superb mountain view, ocean front, spacious, older home. Abundant water $187,000. Rancho Alegria. 385-2113.

DENMAN ISLAND 58 ACRES, former riding school, excellent riding, fishing, oysters, superb mountain view, ocean front, spacious, older home. Abundant water $187,000. Rancho Alegria. 335-2113.

TERRIFIC BUY
4.5 acres, building site, Mill Bay. Reduced from $39,900 to $35,900 or offer. 479-2765.

10 ACRES, DUNCAN AREA. Good soil, trees, $42,900. Phone 388-6876

280 ACREAGE FOR SALE AND WANTED

$950 PER ACRE
158 acres. Timbered, 4 wheel drive access. Superb views of Sooke Basin and Victoria. Principals only please.
385-3425 DAVID SCOTT 479-4405
P.R. BROWN & SONS LTD.

FOR SALE 10 ACRES SHERingham Point Rd. Well marked, treed, has a well, and possible sea view. $36,500 or best offer. 642-3038.

285 UP-ISLAND PROPERTIES

SHAWNIGAN 'A' FRAME
This beautiful home is extremely well built with thermo windows throughout, decks off the living and dining room and three bedrooms. Located close to village centre, a must to see.

MILL BAY SEAVIEW HOME
Located on Inlet Drive, this home features, ensuite, large sundeck, full bsmt. Relax and enjoy the view. $55,900.

OWN YOUR OWN BUSINESS
Sporting goods store with living quarters attached. Excellent potential for new owners. $65,000.

QUAMICHAN LAKE PRESTIGE HOME
This fine home has 170' lake frontage and is located on 6 acres on the Maple Bay Rd. Some of the features are exceptional landscaping, two rental cottages, small stable, plus much more.

For more information on any of the above properties, please call Martin Wall, J. H. Whittome and Co., Limited, 254 Trans-Canada Highway, Duncan, B.C. 748-0381 or eves. and weekends 748-4449.

MILL BAY—
SUPERB SEAVIEW
This charming, spacious home enjoys a unique location, with panoramic seaviews of the islands, plus privacy and seclusion on its own 1.3 acres. Perfect for a family, with 4 bedrooms, 2 baths, full basement — plus a small barn. Circular driveway, landscaped grounds, and easy commuting to Victoria or Duncan. A desirable property priced at $87,500.

HANDYMAN OR INVESTOR
$17,500 buys this 2-bedroom home in need of updating, but the lot makes it worth while. 235 ft. deep with fruit trees, shade trees, and park at the rear.

NEW HOME PLUS ACREAGE
This brand new 2 bedroom (possible 3rd) rancher comes with 7 acres of heavily-treed mountain acreage. Living room has massive brick fireplace, and the home is spacious and beautifully carpeted throughout. Asking $49,900.
For further information on the above properties, please call 748-0381 Valerie Stretch or eves. and weekends 743-4105, J. H. Whittome and Co., Limited, 254 Trans Canada Highway, Duncan, B.C.

THE "HISTORY MAKERS"
WHITTOME'S
MILL BAY

1.55 ACRES
Treed, community water, Mill Bay, Seaview, $26,900.

1.1 ACRES
Shawigan, community water well treed and private. Small A frame cabin for camping. $23,500.

4 ACRES
Superb Cowichan Station homesite. $34,700.

Building Lot
Quiet cul-de-sac in Shawnigan Beach Estates. $14,000.

2 ACRES
Best of Cobble Hill. $22,200.

2 ACRES
Has productive well ½ treed. ½ acre. $25,000.

For more information please call:
743-5573 Mary Carston 743-5072
743-5573 Ann Dusseault 746-7353

LAND
New, 12 beautiful treed acres right beside Englishmen's River Park, Parksville. 6 new lots, but only 1 to be sold this year to settle an estate matter and not even priced yet. See signs this weekend right at the Park entrance. Those that know the beauty of the Park will know how exceptional this opportunity to be so close to the Falls. Exclusive. Please call 477-4042 to discuss. Susan or Jack Betts 477-4042.
SWINERTON'S REALTY WORLD 385-2481.

$110 DOWN
Wel ltreed, private homesites close to beach with piped water, paved roads and hydro. ¼ acre in size. 9 miles to Courtenay. $110.00 per month.

ALSO
2 acre treed lots close to Whaling Station Bay on Hornby Is. Very private, excellent water, good terms. $16,900.

Michael Emerson 112-339-5809
Block Bros. Realty 112-334-3111

HORSE RANCH
Over 12 acres of cleared, fenced and cross-fenced picturesque property, only 10 minutes from downtown Nanaimo.
The 1,000 sq. ft. home has been completely renovated, a 40x40 barn with lots of hay storage and a new galvanized roof. A lean-to with an additional four box stalls.
The setting and improvements can only be appreciated by a personal inspection. Full price is a reasonable $116,000. For full details, call Fred Bates at Block Bros. Realty at (office) 388-9240 or (res.) 758-2628 (collect).

SHAWNIGAN LAKE
7 of the 8 lots we have off Dunwick Road in West Shawnigan are sold — so bring your offer on the one remaining lot — located fairly close to lake access, this nicely treed lot could be perfect for your summer of year round home. Asking $11,900.
Lorraine Heft 478-2430
WATERMAN & ASSOC. REALTY LTD. 478-9581

25 ACRES, LEVEL, SOME cleared. Stately evergreens, plus a lovely near new 5 bedroom home. Located just off the highway between Mill Bay and Duncan. The price $134,900 is a good buy. Call Joe Haddock. Evenings or weekends, 748-1635 or at the office 746-6177 Nanaimo Realty (Duncan) Ltd.) 435 Trunk Rd., Duncan, B.C.

NANOOSE PENINSULA
INVESTMENT ACREAGES
2—2 HA (5 acres) at $39,500
1—1.4 HA (3.6 acres) at $45,000
Adjacent to Dolphin Beach, zoned R1, exceptional potential as holding property. Offers welcomed.

Also 11 waterfront lots from $39,500-$67,500. Please call
Beach Real Estate Ltd.
468-7628 eves. 752-6550

MALAHAT
1. 110 acre subdivision potential, $2700 per acre.
2. 12 acres near lookout, $59,900.
3. 10 and 20 acre waterfront lots.
For information on this and other listings, call JIM PARK, 384-8075, or 493, M. STAPELLS, 384-8075, or 386.
PEMBERTON, HOLMES LTD.
1000 Government St. 384-8124

14.4 ACRES—$28,900
Cash or very small downpayment with balance at 10½ per cent. Near Qualicum Beach, level property, Hydro, proven water, view of mountains, good road frontage. Possible future subdivision or, use for retirement or recreation, call owner 112-733-6840 or 374-4845.

COWICHAN BAY AREA
Split level home with 3 bdrm. 3 bthrms, laundry room, large family room. Approx. 1800 sq. ft. finished plus bsmt, and attached garage. On ½ acre on quiet cul-de-sac. $76,500. 743-4309.

HALF-ACRE TREED LAND near Panny Bay. Electrical power, piped water and perc tested. Asking $8700. Phone Victoria collect, 656-3083.

290 FARMS FOR SALE AND WANTED

Duncan Realty Ltd.
No. 1—300 BRAE RD.
DUNCAN, 748-5156
DAIRY FARM, V.I.
108 acres, 1246 lbs. daily milk quota, all new dairy buildings with double 4 herringbone milking parlor. Owner anxious to sell. Asking $362,500.

Just over $1500 per acre, 160 acres all level land. Approx. 70 acres cleared. Try your down payment. For information on above, call Gordon Grier, 748-3156 or 746-6550.

53 Acres south of Duncan, 40 cleared remainder with good timber. Large barn, older 3 BR updated farmhouse, overlooking a beautiful valley $247,000.
Bus 479-7161 Res. 479-3224

For information call
ERIK HANSEN
NATIONAL TRUST CO. LTD.

61 ACRES, NEAR DUNCAN. Good flat land. $98,000. PH. 388-6876.

WANTED TO RENT: FARMland, minimum 50 acres. 653-4556.

293 GULF ISLAND PROPERTIES

PENDER ISLAND LAND!!!
19 acres, good building sites with view, an excellent investment at $45,000.

4 acres — nicely treed with possible sea view. $19,000.

2.65 acres — centrally located, gently sloping treed lot with approach in. $16,000.

1.2 acres — fabulous view, level building site, situated in residential area. $28,000.

HOME
This beautiful home has everything you are looking for — fireplace, hardwood floors, 2 lge. bedrooms, 1½ bathrooms, counter top range, wall oven, wrap around range, wall oven, wrap around deck, year round creek, some sea view, 1 acre on quiet road. $85,000.
Teddie Kent, 629-3597.
J. H. Whittome & Co. Ltd.

SALTSPRING
BUY OR RENT
2.3 paved miles from Fulford on 2.86 acres. Fully insulated 2 bdrm, character cottage. New wiring, new plumbing, great water, great views. Only $38,500.
BRIAN RIPLEY — 388-7557
CAPITAL CITY REALTY LTD.

SATURNA ISLAND
WATERFRONT
$75,000
2 separate lots giving a total of approximately 218 ft. waterfront on Tumbo Channel. Includes, a quality built cottage, workshop, Boat Ramp. Has power-water-septic. Clear title. Make a reasonable offer & this desireable property may be yours. Call now:
385-2435 Dennis Wagner-Exclusive
P.R. Brown & Sons Ltd.

5 LOTS FOR $27,000
Five ¼ acre lots, 60'x191' each, near Walker Hook, offering ocean views and treed seclusion. Vendor will consider selling in group of 2 or 3 lots or buy the whole lot of lots for only $27,000. Open to offers. MLS.
WALLY MICHAELS
477-0141 477-4884

THE PERMANENT
THETIS ISLAND
3.17 acres, quiet and lovely Thetis, mature timber, rich soil, and sunshine. Great for summer cottage, small farm, permanent home, or solid investment. Hydro available, asking price $28,000, 10 per cent down, terms, by owner. 112-246-3351.

294 MAINLAND AND OUT OF PROVINCE PROPERTIES

ARIZONA PARADISE.
In comfortable Mile-High thermal belt, 40 fenced acres adjoining National Forest. Hacienda plus two guest-houses plus guest-apartment over garage-workshop; stable. More information call: 595-6027 late afternoon. No agents please.

BEAUTIFUL GOLF COURSE LOT right on the Fairway, Sunland Golf Course, Sequim, Washington, directly across from Victoria. $19,500. 656-3617 evenings.

THE CORPORATION OF THE DISTRICT OF OAK BAY COURT OF REVISION
1978 Voters' List

A Court of Revision to hear all complaints and correct and revise the list of electors of The Corporation of the District of Oak Bay for the election to be held on November 18, 1978, will sit in the Municipal Hall, 2167 Oak Bay Avenue, at 5 p.m. on Monday, October 2, 1978.

The list will be posted on the Notice Boards at the Municipal Hall on September 20, 1978.

JAMES R. CRAVEN
Municipal Clerk

UNIVERSITY OF VICTORIA INVITATION TO TENDER

Sealed tenders for the construction of an electrical Substation Building will be received by the University of Victoria up to 2:00 p.m. Pacific Daylight Time on 4 October 1978 at the office of the Director of Campus Planning, Room 109 Saunders Building, University of Victoria. Tenders will be opened in public immediately after the closing time.

Plans and specifications may be obtained from Peterson & Lester, Architects, 1010 Langley Street, Victoria, B.C., upon payment of a deposit of $25.00 by cash or cheque. The deposit will be refunded if the plans and specifications are returned to the Architect in good condition within two weeks of the date set for the submission of tenders.

Tenders shall be submitted in accordance with the Instructions to Bidders contained in the specifications. Each tender shall be accompanied by a Bid Bond of not less that 10% of the tendered price and shall be open for acceptance for thirty days from the date set for the closing of tenders.

The lowest or any tender will not necessarily be accepted.

I.W. Campbell, P. Eng.
Director of Campus Planning

OFFER FOR BRAKE MACHINE

OFFERS: Plainly marked on the envelope "Offer on P.T. #99" will be received by the undersigned up to 2:00 p.m., October 6, 1978 for the following which may or may not be complete, and located "as is and where is" at the Motor Vehicle Testing Station, 699 Bidwell St., Vancouver, B.C.:

Bear light and heavy duty brake machine. Model #450W. Serial #860-120. Maximum weight 60,000 lbs. (27.216 kg). Hydraulic-operated, flush-mounted.

To view or for further information contact Mr. Bill McRoberts, Inspection Station Manager at the above address, telephone 668-2308.

It is a Condition of Sale that the Brake Machine be removed within 15 days of acceptance of the offer and that the area be left clean and tidy to the satisfaction of the gentleman referred to above.

Offers must be accompanied by a certified cheque or money order made payable to the Minister of Finance for 10% of the bid. If the successful bidder subsequently withdraws his offer, the 10% payment shall be liable to forfeiture.

The highest or any offer will not necessarily be accepted, but the bearer of a successful bid will be required to pay the 5% S.S. tax.

A.W. CHARLTON,
Chairman
Purchasing Commission,
Parliament Buildings
Victoria, B.C.

AD #99—1978/79
Sept. 12, 1978

Deaths and funerals

305 DEATHS and FUNERALS

AUCHINACHIE—At Cowichan District Hospital on Sept. 13, 1978, William Stuart, (Bill) Auchinachie at age 72. Born and raised in Duncan he leaves his wife Vera and children Sarah and Michael. His father and mother Mr. and Mrs. James Willima Auchinachie of Duncan. Two brothers, Stephen of Nanaimo and Gerald of Montreal. Four sisters, Mrs. Noreen Wilson, Mrs. Aldine Kirpatrick, Mrs. Lynn Bolton, all of Duncan and Mrs. Carol Martin of Los Angeles. Bill attended Duncan Schools and Victoria College. A lover of the outdoors one of Bill's favourite pastimes was canoeing down the Cowichan River. He was in his youth a fine athlete. Active in basketball and track. He won the Sr. Boy's Track Trophy at Cowichan High School, and was the winner of the Corpus Christi Track Meet in his late teens. His record for the 100 yd. dash stood for many years at Cowichan High School. He was a member of the Benevolent Protective Order of Elk where he was past exalted ruler. Bill was employed as an electrician for the B.C. Hydro at Duncan. He will be greatly missed by his numerous relatives and countless friends.
Funeral services on Monday, September 18, at 1:30 p.m. at Sand's Chapel, Trunk Rd. Flowers or donations to Victoria Cancer Clinic 1900 Fort St. Victoria.

COX — In Victoria, B.C. on September 14, 1978, Mrs. Florence Cox of 1148 Esquimalt Rd., born in Whitecroft, Gloucestershire, England, December 5, 1891. Came to Canada in 1911 living at Clo-ose, V.I., B.C. until coming to Victoria in 1952. Predeceased by her husband Alfred George, she leaves her daughters, Mrs. Nora Talbot and Delcie Glover both of Victoria; her son Edward (Ted) of Victoria; grandchildren; great-grandchildren; also nieces and nephews in England.
Funeral service in the FAMILY CHAPEL of McCall Bros. on Monday Sept. 19 at 10:30 a.m. with the Rev. Gordon Walker officiating, followed by cremation (Flowers gratefully declined).

DICKSON — Suddenly on September 16th, 1978, Roy Ward, beloved husband of Shirley Ann Dickson of Victoria, aged 68 years. Survived also by one son, Vaughn, Vancouver; two daughters, Pamela and Valerie, Victoria.
Private family cremation service was held. In lieu of flowers donations to the Sick Children's Hospital, Toronto, would be appreciated. Arrangements through the Memorial Society of B.C. and FIRST MEMORIAL SERVICES.

EDWARDS — In Victoria, B.C. on September 14th, 1978, Mr. John Forbes Edwards, age 69 years. Born in Toronto, Ontario late residence, 201-3159 Shelbourne Street. He leaves his wife Muriel, at home, son and daughters-in-law, Bill and Judy, California, 2 sisters in Ontario. Service in the Sands Mortuary Limited "Family Chapel of Memories" on Monday September 18th, 1978 at 3:00 P.M. Rev. G. A. McMechan officiating. Cremation. Flowers gratefully declined. Those so desiring may contribute to the B.C. Heart Foundation, 1008 Blanshard Street, Victoria B.C.
SANDS-VICTORIA

MATTHEWS — Harry H., aged 79 years, beloved husband of Fiona Matthews of No. 101 Marlalena Court, 1610 Belcher Ave., Victoria, B.C. He is also survived by a son, Keith and a daughter-in-law Marianne; two grandchildren, Scott and Corinne, all of Calgary Alberta. Mr. Matthews is also survived by one brother, Frank Matthews of Sidney B.C. and one sister Merle Stevenson of Proctor, B.C. and several nieces and nephews. He was predeceased by sisters, Nellie, Leah and Edna and by brothers Roy and Essie. Born in Rapid City, Manitoba, on July 1, 1899, he moved to Medicine Hat in 1909 where he attended public and high school. In 1916 he joined the 175th Battalion in Medicine Hat, as a drummer and went to England with the Battalion. He remained active in the affairs of the 175th Battalion after returning from overseas. Following a brief try at homesteading he joined the F.W. Woolworth Company Limited when he was age 21. In 1924 he became manager of Woolworth's in Medicine Hat. In 1925 he married Fiona Aleta Scott of Edmonton, Alberta. They celebrated their Golden Anniversary in 1975 at Victoria, B.C. In 1949, Harry Matthews became manager of Woolworths in Winnipeg, where he remained until 1965 when he and Fiona retired to Victoria, B.C. During his business life, he was active in the Boy Scouts, Rotary, the Masons and the Shriners having held executive positions in all of these organizations. Up until his death, he remained active in the Masonic Order and was a member of the Janizaries of Gizeh Temple. He received his fifty year membership in both the Masons and Shrine.
Funeral service will be held in McCall Bros. Chapel, Johnson and Vancouver Sts. Tuesday, September 19 at 3:30 p.m. with the Rev. Dr. A. E. King officiating, followed by cremation. (In lieu of flowers, donations may be made to the Shrine Crippled Children's Hospitals, C/O Mr. W. Cloggie, 541 Laren Rd, Victoria, B.C. or charity of one's choice) (Masonic auspices)

LODGE FUNERAL NOTICE
An emergent communication of Victoria-Columbia Lodge AF & AM Number 1, B.C.R. will be held in the Masonic Temple, 630 Fisgard St., Victoria, B.C. on Tuesday, September 19, 1978 at 2:30 p.m. for the purpose of conducting the funeral of our late BROTHER Harry H. Matthews. Members of sister lodges and sojourning brethren are cordially invited to attend. By order of the Worshipful Master. K. J. Reid, Acting-Secretary.

SHORE — In Royal Jubilee Hospital on Friday, September 15, 1978, Mr. Francis Budd Shore of 407-1625 Richmond Ave. Mr. Shore was born in Victoria and a veteran of World War I. He is survived by his loving wife, Lillian E.; his sister-in-law, Mrs. L. C. Moseley of California, at present in Victoria; three nieces and two nephews in California.
Prayers will be offered on Monday, September 18 at 8:00 p.m. in McCall Bros. Chapel, Vancouver and Johnson Sts. Mass will be celebrated on Tuesday, September 19 at 10:00 a.m. in ST. ANDREW'S CATHEDRAL, 740 View St., followed by cremation. (Flowers are gratefully declined. Friends so desiring may make donations to the Heart Fund, 1008 Blanshard St.).

WILLIAMS — Mrs. Beatrice May, age 90 years, formerly of Parker Ave., Cordova Bay, Victoria. Passed away Thursday, September 14, 1978 in hospital. Surviving are two sons Brian Williams, of Langley, Michael Williams of Los Angeles, four grandchildren and one great grandchild. Cremation.

WORTH — In Victoria, B.C. on September 12th, 1978, Mrs. Mary Edna Worth, aged 56 years. Born in Tangier, Nova Scotia, late residence 3375 Veteran Street. She leaves her husband, Ernest at home, daughters, Kathryn Sheppard, Theresa Barron, Mary-Ellen, Victoria, B.C. and Jacqueline, at home; sons, Kevin, Victoria, B.C. and Ken, at home, grandson, Christopher Allen; mother, Mrs. Mildred Hawes, Toronto, sisters, Martha, Ina, Jeanne, Marie and Theresa; brothers, Bill, Walter, Don and Royce.
Prayers will be offered in St. Patrick's Church, 2060 Haultain Street on Sunday September 17th, 1978 at 7:30 p.m. Mass will be celebrated in the Church on Monday September 18th, 1978, at 10:00 a.m. Rev. Father Joseph B. Jackson celebrant. Cremation. Flowers gratefully declined. Those so desiring may contribute to the Canadian Cancer Society 857 Caledonia, Victoria, B.C. Arrangements by the Sands Mortuary Limited.
SANDS—VICTORIA

305 DEATHS and FUNERALS

WRIXON — In Victoria on September 15, 1978 at Royal Jubilee Hospital, Mr. Maurice Percival Bentley Wrixon aged 79 years, late of 1701 Cedar Hill Crossroad. Born in Jubalpore, India. Mr. Wrixon worked for the Shell Oil Co. in Mexico and South America for 28 years and became Head of Industrial Relations in Venezuela. He retired in 1949 and came to B.C. Served in World War One as a Lieutenant in the Grenadier Guards and received The Military Cross. A member of AF and AM Vancouver and Quadra Lodge No. 2. Actively associated with Rugby and an avid fly fisherman. Predeceased by his wife Joyce in 1971. Survived by his 2 daughters, Gwyneth and Katie; and one brother Rex, Florida.
Funeral service will be held at St. Luke's Anglican Church, 3821 Cedar Hill Crossroad on Monday, September 18th at 11 a.m. with Rev. D.E.F. Moulden officiating followed by cremation. Flowers gratefully declined. CUNNINGHAM FUNERAL CHAPEL in charge of arrangements.

308 CARDS OF THANKS

The family of the late William (Bill) Rowland wish to extend our heartful thanks and appreciation to all our friends and neighbours who shared in the loss of my husband, father and grandfather on Sept. 3, 1978. A special thanks to Pall Bearers, Honorary Pall Bearers and Lt. Col. Owen Browne and the 49th Loyal Edmonton Regiment. Also Lt. Col. Reverend R. O. Wilkes. We will always remember your kindness. From Elizabeth (Bette) Rowland and Sandra, Sharon, Dawn, Colleen and Mike.

The family of the late JIM CLARK wish to express our sincere thanks to our many friends, neighbours and relatives for the cards, kind thoughts and deeds shown to us in our recent loss of a beloved husband, father and grandfather. Your donations to the Cancer Society are gratefully appreciated. We will always remember your kindness to us. Edie, Ken, Paulette, Larry, Leoa, Fred and Jean.

We would like to take this opportunity to thank the many friends and relatives for the beautiful floral tribute, cards and messages and offers of help during the recent loss of a devoted husband and father. Personal thanks also to Dr. A. V. Piper, Drs. G. W. Mackenzie and G. N. Chant and Nursing Staff of Royal Jubilee Hospital. — Mrs. Joyce Pye and family.

309 IN MEMORIAM

In loving memory of Clifford Elton Griffin who passed away September 18th, 1973.
He had a nature you could not help loving
And a heart that was purer than gold
And to those who knew him and loved him
His memory will never grow cold.
— Ever remembered by his loving wife Anne and Family.

In loving memory of Dennis Halstrom, who died Sept. 17, 1972. Fondly remembered by his mother, sister and family.
Also, beloved son, Bradley Hume, who died July 19, 1977, remembered by his Mom, Dad, brother and sister and grandmother.

RICKINSON — In loving memory of a beloved husband and father, Stanley Rickinson, who passed away suddenly September 18, 1968.
"HOME IS THE HUNTER"
—Always remembered with great love and respect by his wife Agnes, son Tom and daughters Raynette and Colleen.

In memory of E. L. Fielding, Sept. 17, 1977. Beloved grandfather, sandly missed. Christopher and Nicola Rowe.

THEY SHALL GROW NOT OLD AS WE WHO ARE LEFT GROW OLD. AGE SHALL NOT WEARY THEM, NOR THE YEARS CONDEMN. AT THE GOING DOWN OF THE SUN, AND IN THE MORNING, WE WILL REMEMBER THEM.
WITH GRATITUDE. SANDS

310 FUNERAL DIRECTORS

McCall's

MONDAY
COX, Mrs. Florence Emma Elizabeth
10:30 a.m., FAMILY CHAPEL
SHORE, Mr. Francis Budd
PRAYERS
8:00 p.m., MAIN CHAPEL

TUESDAY
SHORE, Mr. Francis Budd
MASS 10:00 a.m.
ST. ANDREW'S CATHEDRAL
MATTHEWS, Mr. Harry
3:30 p.m., MAIN CHAPEL
HISCOCK, Mr. John Charles
4:00 p.m.,
ST. SAVIOUR'S CHURCH
TO BE ANNOUNCED
ISIS, Miss Lisa

McCALL BROS.
Floral Funeral Chapels
1400 VANCOUVER STREET AT JOHNSON
For Funeral Information, Phone 385-4465

Hayward's (B.C. Funeral Co.)
Thomson & Irving
Funeral Chapels
1625 Quadra St.
386-3505

CUNNINGHAM FUNERAL CHAPEL
1155 FORT ST.
Phone 384-5512 or 384-8626
Offering dignified moderate service for all. Geo. S. Cunningham, owner, manager.

FIRST MEMORIAL SERVICES
Serving the Public and Exclusive Area Undertakers for the Memorial Society of B.C. 658-5244.

311 MONUMENTALS

MORTIMER'S
Monumental Works
383-6421
709 KINGS RD. (at Douglas)
FOUNDED 1877

STEWART MONUMENTAL Works Ltd.
ESTABLISHED 1896
Marble fireplace and tabletops
1403 May St. 384-5452
Memorial of Distinction

313 MISCELLANEOUS

IN MEMORIAM DONATIONS
to be used exclusively for
CANCER RESEARCH
should be directed to
CANADIAN CANCER SOCIETY
857 Caledonia Ave., Victoria

PROVINCIAL CAPITAL COMMISSION
NOTICE OF SUBSTANTIAL PERFORMANCE
PROJECT: 19-978-19
BOAT BASIN WHARF STREET, VICTORIA, B.C.
CONTRACTOR:
QUADRA CONSTRUCTION CO. LTD.
41 COAL HARBOUR WHARF
566 CARDERO STREET
VANCOUVER, B.C.

This is to certify that the above Project was substantially performed as of September 12, 1978 in accordance with the Mechanics Lien Act.

TENDERS FOR EQUIPMENT

Sealed Tenders will be received by the Greater Victoria Water District up to 11:00 a.m. P.D.S.T. Monday, September 25, 1978 for the supply and delivery of one only new crawler tractor, 200 h.p. range, power shift with hydraulic angle dozer, etc.; one only Gradall hydraulic excavator (or equal) mounted on 6x4 carrier, and one new or used power unit for Model 900 Westminster log yarder.
Tenderers are to use specification and bid forms supplied by the District; the lowest nor any tender not ncessarily accepted.
GREATER VICTORIA WATER DISTRICT,
479 Island Highway,
Victoria, B.C. V9B 1H7

SHERIFF'S SALE
Under and by virtue of a Writ of Seizure and Sale issued out of the County Court of Victoria, against the goods and chattels of: Miles Wesolowski
purported to be
One (1) "Raymac Bobcat" Trailer
I have seized and will offer for sale by public auction at 3321 Tennyson Ave., Victoria, B.C. on Friday, the 22nd day of September, 1978 at the hour of 10:00 o'clock in the forenoon, all the right, title and interest the defendant has in the said vehicle. The vehicle may be viewed at 3321 Tennyson Ave., between the hours of 8:00 a.m. and 5:30 p.m. Monday to Friday.
Terms of Sale: on a where is as is basis, cash plus 5% Sales Tax.
For further particulars apply to the office of the undersigned.
W. A. Lee, Sheriff
Vancouver Island
Region No. 1

NOTICE TO CONTRACTORS

SEALED TENDERS will be received by the undersigned for the construction of: "VIEW STREET PARKADE, ADDITIONS AND ALTERATIONS."

Drawings, specifications, forms of tender and detailed Instructions to Bidders are available to General Contractors at the office of:- John A. di Castri, M.R.A.I.C., 1976 Oak Bay Avenue, Victoria, B.C.

A returnable deposit of Twenty-Five Dollars ($25.00) is required for each set of drawings and specifications. Tenders must be good for fifteen (15) days. Tenders must be accompanied by a Bid Bond in the form prescribed, which binds the Tenderer and the Surety in the amount of 10% of the Tender Price at the time of tendering. A Performance Bond and a Labour and Material Payment Bond, each in the form prescribed, must be provided by the successful tenderer prior to the award of the Contract. Certified cheques will not be accepted.

Sub-trade depository bids shall be in accordance with the latest rules and regulations of the Construction Association of Victoria, B.C.

The lowest or any tender not necessarily accepted.

Tenders must be made out on the forms supplied by the Architect, addressed to the undersigned, and delivered to the Architect not later than 4:00 P.M. D.S.T., Thursday, October 12, 1978, in a sealed envelope marked "Tender, View Street Parkade, Additions and Alterations, Victoria, B.C."

JOHN A. DI CASTRI,
M.R.A.I.C.,
1976 Oak Bay Avenue,
Victoria, B.C.
V8R 1E2

British Columbia Buildings Corporation

Invitation to Tender

Sealed Tenders, marked parking lot north west corner Government and Superior Streets, Victoria, B.C. for paving, approximately 1200 square meters, curbing, drainage and some irrigation will be received up to **3:00 p.m.** local time the **22nd day of September, 1978** and those available at that time will be opened in public at the office of the Building Manager, Mr. Don Williams **at 301 Menzies Street, Victoria, B.C. V8V 2G8.**

Tender documents may be obtained at the above address after **9:00 a.m.** on the **18th day of September, 1978.**

General enquiries and requests to visit the site shall be directed to Mr. Don Williams at 387-1371.

Tenders must be filed on the forms provided, in sealed, clearly marked envelopes provided.

The lowest or any Tender will not necessarily be accepted.

BRITISH COLUMBIA FERRY CORPORATION
INVITATION TO TENDER
Records Management

The British Columbia Ferry Corporation is in the process of evaluating its records management policies. The Corporation invites tenders from firms with experience in the design of Corporate filing systems and the implementation of records management policies.

The consultant would be expected to identify key problem areas, recommend solutions, develop and supervise a plan for implementation of corrective procedures. Some of the general issues on which the Corporation is seeking analysis and recommendations include the following: the storage of large accumulations of old records; methods of accessing old records; a comprehensive records retention policy; the appropriate degree of standardization and centralization; the security of records; methods and procedures for dealing with specialized records such as computer printout and engineering drawings.

Preliminary submissions for this contract are to be prepared on a standard form provided by the Corporation. From these preliminary submissions a short-list will be chosen. The short-listed consultants will then be asked to prepare detailed submissions.

For additional details and forms on which submissions are to be made, please write or phone the
Comptroller's Office
British Columbia
Ferry Corporation,
818 Broughton Street,
Victoria, B.C.
V8W 1E4
(Telephone 387-1401)

The closing date for receipt of proposals is Oct. 19, 1978.

The lowest or any tender will not necessarily be accepted by the Corporation.

NOTICE OF APPLICATION FOR CHANGE OF NAME

NOTICE is hereby given that an application will be made to the Director of Vital Statistics for a change of name, pursuant to the provisions of the "Change of Name Act," by me: Shirley Ann Jackson of 109-443 Superior Street, in Victoria, in the Province of British Columbia, as follows: To change my name from Shirley Ann Jackson to Shirley Ann Gage.
Dated this 11th day of September, A.D. 1978.
S. A. Jackson

KILSHAWS
1115 Fort St.
AUCTION
Over
350 LOTS
Estate and Consigned Modern
FURNSHINGS
FRIDAY, 7 P.M.
As New 2-pce. Chesterfield Stes.
Bedroom Stes.
and Twin Beds
Very fine DINING STE.
Oak & Walnut Mantels
Chests
Dinette Sets
Coffee and End Tables
RUGS
APPLIANCES
Very fine
ANTIQUE
(Estate and Consigned)
AUCTION
SEPT. 29th—FRIDAY
Further particulars to be announced
SOME CONSIGNMENTS being accepted
384-6441
KILSHAWS AUCTIONEERS LTD.
1115 Fort St.
384-6441

AUCTION — TUESDAY 7 P.M.
Preview: Monday and Tuesday
FURNISHINGS: Mahog. Drum Table, 2 Mahog. Duncan Phyfe Dining Tables, Set 4 Hepplewhite Style Dining Chairs, Kroehler Recliner, Reclining Loveseat, 2-pce. Edwardian Parlour Ste., 7-pce. Maple Dinette Set, Colonial Style Loveseat, Chesterfield Stes., **MISCELLANEOUS:** Kenmore Microwave Oven, Tape Recorder, Sears AC-DC Port. TV, Baby Buggy, Gas Range, Carpets, Oil Paintings. **ESTATE JEWELRY:** (For the Official Administrator.) **STAMPS:** Approx. 25 Lots incl. Canadian British Commonwealth and World Mint, Corner Blocks, Stock pages and Albums, **MUCH, MUCH MORE.**

ANTIQUE & ESTATE AUCTION
OCTOBER 3rd, 7 P.M.
Geo. and Vict. Furnishings, Oil and Watercolour Paintings, Persian and Chinese Carpets, Jewelry, Silver, Porcelains and Many More Interesting Items. For Details see page 3 of Weekend Papers or Telephone Today! **386-3308.**

LUNDS
AUCTIONEERS and APPRAISERS LTD.
926 Fort St., Victoria
Tel. (604) 386-3308

CAPITAL REGIONAL DISTRICT
COURT OF REVISION
1978 VOTERS' LIST

for the Electoral Areas of Colwood, Langford, Metchosin, Sooke, View Royal, Salt Spring Island and the Outer Gulf Islands.

Pursuant to Section 47A (3) of the Municipal Act, the Court of Revision will sit at 10:00 a.m. on Monday, 2nd October 1978 at:

The Board Room (3rd Floor)
524 Yates Street,
Victoria, B.C.

to hear all complaints and correct and review the list of electors; and may

(a) correct the names of electors in any way wrongly stated therein; or
(b) add the names of electors omitted from the list; or
(c) strike out the names of persons from the list who are not entitled to vote or who are disqualified from voting; or
(d) correct any other manifest error therein, and shall add to the list of electors the name of any person who has become qualified to have his/her name entered on the list of electors since the 31st day of August, 1978.

Dennis A. Young,
Secretary,
Capital Regional District.

Special Offer

FOR PRIVATE PARTY CLASSIFIED ADVERTISERS

Use this handy coupon to place your Classified Advertisement and save money

Name .....
Address .....
Phone No. .....
Signature .....
No. of insertions ..... Amount Enclosed $ .....

FILL OUT AND MAIL TO
SPECIAL OFFER
Victoria Press,
P.O. Box 300,
Victoria, B.C.
V8W 2N4.
OR
DELIVER IN PERSON TO
2621 Douglas St.,
Victoria, B.C.

Your ad will run as soon as possible upon receipt of this coupon and payment or please specify consecutive dates.

Classification Number ..... **10 WORDS MINIMUM**

10 Words for 1 insertion in The Daily Colonist and Victoria Times: **$1.20**
12¢ for each additional word

10 Words for 3 insertions in The Daily Colonist and Victoria Times: **$2.85**
28¢ for each additional word

10 Words for 6 insertions in The Daily Colonist and Victoria Times: **$4.50**
45¢ for each additional word

Victoria Press Box Charge $3.25 per month.
Replies to be mailed Replies to be held for pickup.

All ads must be written in regular classified style, and run on consecutive days.

All real estate, mobile home, rental and business advertising is considered to be commercial advertising and will not qualify for this special offer.

SEND CHEQUE or MONEY ORDER
— NO REFUNDS —

THE DAILY COLONIST AND VICTORIA TIMES

Around the Island

Help promise for Nanaimo school workers

Trustees approve alcohol program

By DONNA REIMER
Colonist correspondent

The person realizes he needs help with his drinking problem, but is afraid someone will find out, and he'll lose his job.

It's a common enough problem, and the Nanaimo school board has taken an important first step to remedying it.

School District 68 board in Nanaimo has voted to develop a policy for an employee assistance program.

It is believed that the Nanaimo school district is the first in B.C. to move toward a program for employees who have problems with alcohol and drugs.

The policy will be developed jointly by the school district's administration, the Canadian Union of Public Employees and the Nanaimo District Teachers Association.

Advising the trustees were representatives of the Nanaimo Chemical Dependency Centre, the B.C. Drug and Alcohol Commission, and people involved in established programs.

The statistics behind the need for the program are startling, and Joanne Pallet, co-ordinator of employee assistance programs for the Alcohol and Drug Commission, had the figures at her fingertips.

The accepted figure of the number of working people who are alcoholics is six per cent, she said. And, she added, that figure is probably low.

Some 25 per cent of an alcoholic's annual salary is lost to the employer in days absent, lateness, lost productivity and the covering-up that other employees do for the worker.

Applying those figures to B.C., you get a total of $200 million in lost productivity because of alcoholism.

Fred Bokenfohr, employee assistance counsellor for B.C. Hydro, told the board that not only does the alcoholic employee cost lost work time, he is a safety hazard.

And that employee will be involved in grievance procedures four times as often as other employees and in disciplinary procedures 10 times as often.

Behind the statistics, said Ms Pallet, "are the hidden costs—the unhappiness and misery of the employee and the people around him."

Early employee assistance programs ran into difficulties because supervisors were asked to decide if an employee was actually an alcoholic, she said.

Now, she said, the emphasis is on the employee's work performance. If his work is poor, for whatever reason, then he needs help.

Bokenfohr said that this is a more honest approach for both the employee and the employer.

And, he added, such a program does not emphasize a witchhunt on employees' performances.

"It becomes very obvious at a certain point."

An important aspect of the program is that it is jointly developed by management and union, said Ms Pallet.

The joint committee set up by the school board will establish the policy of the program for the district's 1,000 employees.

From suggestions given by the consultants, that policy will likely outline that an employee need not fear losing his job or being demoted if he voluntarily seeks help for an alcohol or drug problem.

Bennett to visit Campbell River

CAMPBELL RIVER—Premier Bennett will visit Campbell River at the end of the month, according to new North Island Social Credit Association president Dave Storrie, Jr.

Bennett will fly into the area Sept. 26, spend the morning in Campbell River, travel to Wass Camp for lunch and spend the afternoon at Port McNeill. Storrie says a number of cabinet ministers will visit Campbell River through arrangements by the provincial riding association.

Forest Minister Tom Waterland is due here Nov. 4 for a dinner and dance engagement at Willow Point Hall.

The association president is hopeful that nine or 10 ministerial visits can be organized this year. One minister he would particularly like to see here for a visit is the minister of transport "whoever he may be."

Bennett is also scheduled to visit three north Island communities during a short fly-in tour Sept. 26.

Arriving in Alert Bay before noon from Campbell River, he will attend an Alert Bay Board of Trade Luncheon, meet council and address residents on projects of community concern.

At 1:30 p.m. the premier is scheduled to fly to Port McNeill where he will speak to students at a high school assembly, followed by a meeting with council in the municipal office.

He will next travel by helicopter to the Thunderbird Inn at Port Hardy for a 4:30 p.m. council-led tour of the municipality and in particular the Bear Cove ferry terminus site and proposed industrial subdivision.

The Port Hardy and District Chamber of Commerce will hold a 6:30 p.m. banquet in Bennett's honor at the Seagate Hotel, open to the public and chamber members. After addressing the guests he will leave for his return trip to Victoria.

Parleys set this week over new parks body

NANAIMO — Participation will be the key at a series of meetings this week to help set up a new parks and recreation commission for the city of Nanaimo.

The meetings—being held with various sports, cultural and community organizations in the city—will help form a structure for more public input into parks and recreation decisions, as well as lead to the naming of new parks and recreation commissioners.

Frank Crane, chairman of the parks and recreation commission, said that the meetings are being held as a result of recommendations of the P. S. Ross report, prepared for the commission last spring.

The Ross report recommended a federation of community groups to give organizations, such as sports associations, cultural and community groups, a say in the way the city's recreation money is spent.

But, although the goal of next week's meetings is to set up the federation of community groups, it won't work without participation.

The plan is "just an empty shell" without the participation of the local groups, said Ald. Nelson Allen, the city council representative on the commission.

The Ross report said that one of the shortcomings of the recreation scene in Nanaimo is that there has been no mechanism to foster co-operation of local recreation-minded groups.

The suggestion that the city's more than 130 recreation clubs and organizations be invited to join a federation of groups is being carried out by the parks and recreation commission.

It goes hand in hand with the plan to set up a new commission, with broader community representation.

Representatives elected at next week's meetings will be meeting later to nominate people to serve as parks and recreation commissioners. The actual appointments will be made by city council.

Those commissioners will join others who have been appointed to represent city council, the school board, the regional district, Malaspina College and the community at large.

This week's meetings, all open to the public, have been set up for different types of groups on different nights. All four meetings will be held at 7:30 p.m. in the lower floor activity room of the Bowen Park complex.

Monday's meeting, for cultural and art groups, will be chaired by commissioner member Dick Reiber. Tuesday, sports groups will have their say, with commissioner Bill McGregor chairing the meeting.

Wednesday's meeting will be for service clubs and fraternal organizations and will be chaired by commissioner Judy Bledsoe. All other community groups, including recreation societies and community associations, have been invited to attend Thursday night. Allen will conduct that meeting.

"Essentially what the commissioners are doing is getting rid of themselves," he joked.

"It's time for some new blood on the commission, and this plan can give us a wide spectrum of representation."

Juveniles sought after theft

COURTENAY—Courtenay RCMP are seeking two juveniles believed to be in possession of close to $1,000 in stolen U.S. currency.

The money was discovered missing when owners of a house arrived home in the evening. Police said most of the money belonged to a visitor from Alaska.

Smoke ban up in smoke

COMOX — A total smoking ban in St. Joseph's Hospital, planned for Oct. 1, will not go into effect as planned.

The change in plans is said to be due to delay in starting an anti-smoking program with hospital employees.

It is anticipated the ban will now go into effect in December or January and patients will require a doctor's permission to smoke.

In the meantime, patients and staff are being requested not to smoke.

Action B.C.'s Butt-Out program will begin at the hospital soon, according to nursing supervisor Sister Margaret.

She added the first program was rejected because hospital employees were not in favor of placing pressure on fellow employees.

At the annual meeting of the board of management, Henry (Hank) Schellinck was re-elected by acclamation as chairman. He has held the position continually for 10 years.

Courtenay lawyer Jack Welsh was elected as vice-chairman.

Schellinck said that during the next year hospital bylaws will be reviewed and it is expected a time limit will be placed on the position of board chairman.

At present the chairman is elected each year with no time limitation.

The audited financial statement of the hospital showed a $16,000 surplus on a $6.6 million budget for a 15-month fiscal year.

The board will ask the hospital's assistant administrator Don Brown, to explain some administration costs, which in some areas have increased noticably in particular advertising and association dues.

Meanwhile, construction of a $3.9 million expansion program at the hospital will be under the supervision of Bob Anderson, chief engineer at the hospital. He has been appointed clerk of the works.

Anderson, nearing retirement, has assumed a similar role in the past when other construction has taken place, including a major renovation in 1967-68 and the extension project in 1972-73.

The hospital board approved the appointment unanimously and it will take place at the start of construction.

Tenders for the construction will be opened in Vancouver Sept. 29.

Plans and specifications have been taken out by several firms.

Nine-hole course aim of directors

PORT HARDY—The start of construction of a nine-hole golf course near Beaver Harbour is the goal of Seven Hill Golf and Country Club board of directors.

Board president Dave Smithson has commissioned Gordon McKay, Squamish golf pro, to assess the suitability of the 89 acre site at Storey's Beach and to undertake the design of the proposed course.

In addition to design and construction plans for the development, the board of directors is also formulating financing plans. The board is considering sale of debentures to raise up to $200,000.

When capital cost estimates and operating estimates are established and documented, the board will be approaching individuals and businesses about investments in the project.

Close to 130 people have joined the club so far and the board members are hoping to swell this number to 200 by the time construction could get under way next year.

Couple finds adventure on high seas

Sailors tell travel tales

By JOHN LANGTON
Colonist Correspondent

QUALICUM BEACH — Don Graham and his wife Jo wanted to add a little adventure to their lives, so they went to England, bought a 31-foot sloop and sailed it across the Atlantic through the Panama Canal and up to Vancouver Island, where they plan to stay for a few years.

The couple kept away from the main shipping routes but they still had to keep watch for unexpected freighters. It took 26 days to sail from the Canaries to Barbados. Jo said: "For days and days we didn't see anything."

THEY TIMED their trans-Atlantic trip for November, 1977, to make the most of the trade winds. The self-steering gear mounted on the stern of Genesis kept the boat on course automatically, but the couple had to keep constant watch. At least every 15 minutes the person on watch had to go up on deck to check that everything was shipshape.

They took turns to go on watch, each watch being for three hours. The winds were constant and Don said they could go for days making only slight adjustments to the sails.

THE SELF-STEERING gear is ingenious and quite simple. A vein juts up and its direction with reference to the wind is set by the crew. If Genesis tried to veer off course, the wind tilted the vein and that turned an auxillary rudder to correct the boat's deviation. This freed the crew from steering chores.

Jo and Don Graham pose amid rigging of their sloop Genesis

Don and Jo filled every available space with stores before leaving England. When they arrived on Vancouver Island, they still had a large quantity of canned goods.

THE COUPLE were surprised at how long delicious fresh vegetables purchased along the way would last. The vegetables and fruit were in abundant supply on the way to the Canaries and the Caribbean.

They supplemented their food supply with fish. In the Atlantic they were getting three-foot-long fish which gave them more than enough meat. Don said the flying fish which landed on deck in the tropics were small and particularly good eating.

A 75-gallon freshwater tank under the cabin floor provided ample water for drinking and cooking. Washing was done in sea water.

THE GRAHAMS are particularly happy with Genesis. Don said English sailboats are very stoutly constructed to withstand the gales around that country. In the Caribbean, the couple frequently sailed in winds ranging between 20 and 40 knots and had to reef down the mainsail.

Genesis is a stock model with a few modifications made to the Graham's specifications. Jo pointed out the surprisingly spacious interior for a 31-foot-long boat.

Don said the 10-foot beam helped to make it roomy. The main cabin has a touch of luxury with its beautiful upholstery and teak panelling and table. On cold days heating is provided by a diesel-fired heater.

FORWARD OF the main cabin is a shower and head. A landlubber would call it a bathroom. Further forward still is another cabin with berths and the chain locker is right up in the bow.

One does not want to get thrown on the floor when sleeping in a pitching boat so berths have lee cloths, which make them into cots with sides.

Being thrown overboard by an unexpected movement of the boat is a danger of sailing.

JO AND DON wore harnesses when on deck, and were attached by five-foot ropes to the boat so they could not fall overboard.

Don said it would be next to impossible to rescue a person because it would take time to turn the boat and it would be very hard to spot a person in a rough sea.

During the 26-day Atlantic crossing there was often not much to do, so the Grahams had plenty of time to catch up on their reading. A cassette player added music to their world. When they eventually met other boats, there was a lively trade in books.

GENESIS IS outfitted with quite simple navigation equipment. Don got very proficient plotting positions with his sextant. It helped fill in the time on the long open-water voyage.

The only piece of electronic navigation equipment he has is a device for locating radio beacons, which assist seamen in fixing their positions.

He said it was particularly useful in conjunction with the depth sounder when they sailed in mists close to land. He did all his calculations at the chart table in a corner of the main cabin.

THE GRAHAMS SPENT two years on their trip. They flew to England and watched Genesis being built. They were very impressed by the quality of workmanship of boats and gear and the low prices, compared with North American standards.

When everything was ready, they sailed south along the coasts of France, Spain and Portugal, then stayed several weeks in the Canary Islands preparing for the trans-Atlantic voyage.

THE CARIBBEAN is a yachtsman's paradise. The couple enjoyed a leisurely pace visiting many interesting communities and gathering souvenirs, memories and lots of pictures. Jo prizes some very fine needlework she bought at one stop.

She said: "Sailing is just such a nice way to travel and it's hard to imagine travelling long term and doing anything else except maybe in a van, so you don't have to live out of suitcases and hotels."

THERE IS PIRACY in the Caribbean but the Grahams did not appear worried. Don said Genesis was too small for pirates and besides they took precautions not to allow any strangers on board.

He said pirates will attack some of the larger yachts, dispose of the crew, use the boats for a couple of loads of drugs, then sink them.

He said it's the perfect crime because the)achtsman are so casual and do not set definite times to arrive at their destinations. They could be lost for a long time before anyone would realize it.

THE PANAMA CANAL was a highlight of the voyage. Locks take ships 85 feet above sea level. Don remarked on the spectacular view of the Pacific from the uppermost lock.

Genesis took 12 hours to traverse the canal and Grahams paid $35 in fees. That included an official $20 charge for measuring the boat to determine the toll, the fee of the pilot regulations said they had to carry plus the wages of a man they hired to help them with the lines they used to keep Genesis in position in the locks.

GENESIS, BEING so small, had to share locks with a large ocean-going freighter and great care had to be taken to ensure the little sailboat was not crushed.

It was impressive to see the lock walls and the hull of the ship towering up over Genesis.

Suddenly a great swirl of water came into the lock and the two boats rose, just as if they were in a giant elevator, 1,500 feet long.

IT IS NOT permitted to sail through the canal so the Grahams used the small diesel engine under the cockpit to motor along the famous waterway.

The Graham's don't have any plans for their next long voyage. Don said: "We were away for two years and that's too long."

Jo commented: "Maybe we'll go in five years, but right now we're not even talking about it."

They both like Vancouver Island and are settling down in Qualicum Beach. Don is a dentist and Jo hopes to secure a teaching post in one of the local schools.

Grahams with steering rig that required constant checking

Two firms aim to compete with AirWest

VANCOUVER (CP)—Two local firms hope to get in on a share of the lucrative air passenger service across Georgia Strait between downtown Vancouver and Victoria.

The main carrier is AirWest Airlines, which president Norm Gold has built up from a two-man operation 20 years ago to a business with 20 planes, eight of them 16-passenger Twin Otters.

The float-plane service takes half an hour harbor-to-harbor, eliminating the time it takes to travel from downtown to airports and providing an alternative to the ferry trips, which take about three hours.

There were about 100,000 passenger trips flown between the harbors last year, a figure which has made two other companies eager to compete for a share of the market.

West Coast Air has applied to the air transport committee of the Canadian transport commission for a licence to fly between the two harbors without stopping in between. Its licence now forces its planes to touch down in the Gulf Islands, even if there are no passengers to be picked up or discharged.

Okanagan Helicopters Ltd., based in Richmond, is proposing a new service using helicopters which the company says could fly day or night.

Both companies are optimistic they could gain a healthy share of the market.

AirWest was involved in a 5½-month strike last spring, and traffic has dropped off since one of its planes crashed in Vancouver harbor on Labor Day weekend, killing two crew members and nine of 11 passengers.

Gold, while admitting that a portion of the decrease in traffic is probably due to the crash, is bitter about criticism.

"No one has said, 'This is the first fatality they've had in 15 years on their scheduled service, the first in nearly 100 million passenger miles'," he said.

Other crashes involving scheduled AirWest planes have not resulted in fatalities.

The crash of a scheduled flight on Saturna Island, in which no one was killed, last year resulted in a 16-day suspension of AirWest's operating certificate.

The Labor Day weekend crash is being investigated by Transport Canada.

Meanwhile, West Coast Air is waiting for a decision on the application it made in May.

"They're not known for making snap decisions," said Al Michaud who owns and manages the company with his brother.

West Coast now flies six-passenger single-engine Beaver aircraft between Vancouver and Victoria, but has just purchased a Twin Otter.

"We will have it going, we hope, sometime in October," said Michaud.

West Coast flew fewer than 10,000 passengers between the two points last year compared to the "75,000 to 95,000" Gold says his firm carried. Its planes, however, touch down once, usually at Ganges Island, a stop that adds about 10 minutes to the trip and frustrates passengers.

Okanagan, Canada's largest helicopter operator, employing 550 people, would like to fly its 26-passenger Sikorsky S61 helicopters between the two cities. The helicopters would be able to fly into heliports at night and in poor weather, a distinct advantage over the fair-weather float plane operations.

Vice-president Vern Pecho says the company is seeking approval of both municipal and provincial governments before applying for a licence.

New chief for militia

Col. William Wickett, payroll supervisor of Vancouver Community College, has succeeded Col. Michael Heppell as commander of the Victoria Militia District. Heppell, 37, commander of the district since 1975, will serve as deputy commander, Militia Area Pacific. Wickett, 41, has just completed a tour as senior staff officer, operations and training, for B.C.'s militia and previously commanded Vancouver's 15th Field Regiment, RCA.

Beer union wants guard-row probe

NEW WESTMINSTER (CP)—The brewery workers' union applied to the British Columbia Labor Relations Board Friday for a special officer to investigate a dispute over non-union security guards which sparked a walkout by employees at Labatt's brewery here on Wednesday.

John Langley, of the Canadian Union of United Brewery, Flour, Cereal, Soft Drink and Distillery Workers, said the workers would remain off the job at least until an LRB hearing was held Monday.

Labatt's hired the non-union security firm afterPinkerton guardsrefused to cross the picket line set up during the recent lockout.

Langley said the union also applied for a declaratory opinion from the board to the effect that the security work was properly under the jurisdiction of the brewery workers' union.

He said earlier he believed the company was taking no action because a surplus of American beer is holding back domestic beer sales.

About 270 Labatt's workers were remaining off work.

Brewery workers want the non-union Kaban Enterprises Ltd. firm to be replaced with union workers now that the three-month labor dispute has been resolved.

At Molson's brewery in Vancouver, a planned shutdown of bottling operations went ahead Friday, but a management spokesman said the company hoped to keep its 175 permanent employees employed doing general repairs.

Butch LaRoue, Molson's employee relations manager, also said that Ozzie Kaban, owner of the security firm in dispute at Labatt's, is employed as security co-ordinator at Molson's.

$1,000 tip returned to drinker

VANCOUVER (CP)—A city businessman will be a little more careful the next time he orders a glass of beer and tells the waitress to keep the change.

The man, who did not want to be publicly identified, reclaimed a $1,000 tip Friday after reading about himself in a front-page story.

Cocktail waitress Debra Webb said Thursday she received a $1,000 tip from a man who had a beer in the Highrigger lounge at the Hotel Vancouver. She said she thought the tip was a mistake and expected the customer to return and claim it.

"It seems he just pulled the wrong bill out," said hotel public relations manager Karen Currie.

"He became aware that the money was missing late Thursday and then when he saw the story, he came in," she said.

She said the man did not want to be publicly identified because he didn't want anybody to know he carried large amounts of cash.

Nepotism hint in agency aid

VANCOUVER (CP)—A provincially funded agency which distributes public funds for research projects has granted several thousand dollars to its own committee members and their relatives.

The Educational Research Institute of British Columbia, which was formed 10 years ago as an independent agency designed to improve education in B.C. through research activities, received $617,000 from provincial sources in 1977-78.

In 1978-79, it is to receive $341,000 direct funding from the provincial education ministry and up to $270,000 in research contracts with the ministry, school boards, universities and colleges.

Last year, it issued $32,000 in small grants and $16,397 in two major grants to Dr. Patricia Arlin and Dr. John Friesen, both University of British Columbia professors.

Arlin, who sits on the professional advisory committee on research which recommends to ERIBC's board of directors how grants should be dispersed, also received more than $6,000 the year before. Her husband had also received about $500 for a research project.

Dr. Henry Timko, another advisory board member, also received a grant for his project.

ERIBC board member Beth Chobotuk said most recommendations were approved by the board.

"If they recommend it, the board accepts it," she said. "I can't remember when they didn't. I have felt more frustration on this board than ever before, and believe me, I have sat on many committees."

ERIBC executive director Audrey Sojonky said that "not all the projects have the same demand."

"They're not as successful as everyone had hoped. But it's still a worthwhile investment for the teacher and the class. There is an increasing demand for the reports which come out of our research programs."

Board member Alex Hall said he thought the institute was "performing the function it was set up to do", but admitted concern over possible conflict of interest.

He said the policy on conflicts would be discussed at the board's next meeting.

Wildest rivers concern

OTTAWA (UPI)—American and Canadian experts will meet in Jasper, Alta., next weekend to discuss ways to preserve wilderness rivers across the north of the continent.

"North of 60 degrees, Canada shares with the U.S. in Alaska, rivers which are perhaps among the few remaining untouched wilderness waterways in the world," Norther Affairs Minister Hugh Faulkner said.

The 60 delegates will meet Saturday and Sunday in a general meeting. Three workshops will discuss the future of specific rivers, Saskatchewan's Churchill River, the Yukon River in the Yukon Territory and the Coppermine River in the Northwest Territories.

Pass theft checked

VANCOUVER (CP)—Charges have been laid in the theft of more than $86,000 worth of Vancouver Canucks season passes taken during a rock concert Tuesday in the Pacific Coliseum.

Police said Len Van Heest, 21, had been charged with possession of stolen property.

A PNE spokesman said most of the passes had been recovered.

Advertising helps good things happen.
CANADIAN ADVERTISING ADVISORY BOARD

Sears PORTRAIT STUDIO
Portraits / Passports / Frames

$1.09

EIGHT x TEN COLOUR PORTRAIT

NOW WITH OUR COLOURFUL PORTRAIT BACKGROUNDS!

Now you can get that natural 'On-location' look for your portraits in the comfort and convenience of our studios. For the little ones, we have a warm, cheery nursery scene; for the older children and adults, colourful spring and fall backgrounds with the look of outdoors. Our traditional background is also available.

- One offer per person
- Two per family every 3 months
- Additional persons in portrait 99¢ each
- No age limit – babies, children and adults

family groups welcome, too!

"JET-FAST" 30 MINUTE PASSPORT SERVICE AND FRAMES ALSO AVAILABLE

Offer good Mon., Sept. 18, to Sat., Sept. 23

Sears Portrait Studio
3190 Shelbourne St
Phone: 595-9111

Sears

Portrait Hours:
Mon., Tues. & Sat.: 9:30-5:30
Wed., Thurs. & Fri. 9:30-8:00

Sands Since 1912

We Care . . .
The sudden loss of a loved one, when travelling abroad, could add worry and expense at a time when care and understanding are most needed.
It is comforting to know that SANDS WORLD-WIDE FUNERAL INFORMATION SERVICE is available wherever you travel. A collect call, or cable, to "MORTUARY VICTORIA," a DIVISION OF SANDS will take charge of removal and the service arrangement.

Rely on Sands — Members of NATIONAL SELECTED MORTICIANS Since 1952 (by invitation) NSM

ifc INTERNATIONAL FLIGHT CARE

Here, at home . . .
Sands' removal service covers Vancouver Island and all other points. Independently family-owned and controlled, Sands is dedicated to service at sensible prices.

SEVEN FUNERAL CHAPELS

SANDS MORTUARY LIMITED
The Memorial Chapel of Chimes, and The Family Chapel of Memories
Victoria, B.C. 388-5155
SANDS FUNERAL CHAPEL OF ROSES
Sidney, B.C. 656-2932
SANDS FUNERAL CHAPEL OF HEATHER, Colwood, B.C. 478-3821
SANDS FUNERAL CHAPEL
Duncan, B.C. 746-5212
SANDS LADYSMITH FUNERAL CHAPEL
Ladysmith, B.C. 245-2331
SANDS WESTWOOD CHAPEL OF FLOWERS,
Nanaimo, B.C. 753-2032

YOU COULD WIN $100.00 JUST FOR COMING IN TO METRO TOYOTA

MRS. GLORIA BACK DID!

Jerry Warner presents Mrs. Gloria Back with a cheque worth $100 which she won by coming in to Metro Toyota. Metro offers you the opportunity of winning $100 every month.

COME SEE US TODAY!

THERE'S NO OBLIGATION

9-17x

TOYOTA METRO 725 FRANCIS ST. 386-3516 (DL 43001A)

WAREHOUSE FOOD STORES

3475 QUADRA ST.
BURNSIDE PLAZA
877 GOLDSTREAM, LANGFORD

OPEN EVERY NIGHT 'TIL 9, SAT. 'TIL 6

OPEN SUN. 10 A.M. to 6 P.M.

PRICES EFFECTIVE SUN., MON., TUES.
While Stock Lasts

We Reserve the Right to Limit Quantities

CANNED MILK
Take Home the Difference
Alpha 2%
3 Tall tins 1.09
Limit 6 tins per customer.

Fresh Reg. GROUND BEEF 100% Beef lb. 89¢

CHUCK STEAK Grade A Grain fed Lean. lb. 98¢

Minute Maid PURE CONCENTRATED ORANGE JUICE 12-oz. tin 89¢

Kleenex PAPER TOWELS 2 rolls 99¢

French's Prepared MUSTARD 1-lb. jar 39¢

No. 1 LOCAL POTATOES 10 lbs. 69¢

VIP All Temperature LAUNDRY DETERGENT 2 litre 1.69

Hills Bros. COFFEE Reg. Grind or Fine 1-lb. tin 2.99

9-17

Vancouver buses need $100 million

VANCOUVER (CP)—Up to $100 million will have to be spent on new buses and service facilities over the next 10 years to maintain present transit service levels in the Vancouver area, according to Mayor Jack Volrich.

Volrich said Friday that the massive problems involved might strengthen the argument for the introduction of rapid transit.

His comments followed a meeting between some Urban Transit Authority interim board members and B.C. Hydro Transit staff. The UTA board, of which Volrich is interim chairman, will be responsible for transit from April 1, 1979.

"It is clear that we have very serious problems on our hands," he said. "A great deal of the equipment is rundown and needs replacement."

Premier Bennett said in an interview Friday that he expected Hydro bills to be reduced after the bus system, with its $60-million-plus deficit, was transferred to the UTA.

"I expect (Hydro's) management and operations and rates to reflect this burden being taken away," Bennett said.

He had said earlier that Hydro customers had been subsidizing transit losses on their electricity bills.

He said he would expect Hydro management to respond to the removal of the financial burden. "We are trying to give it a mandate where it can be accountable."

Hydro now operates 858 vehicles in the Vancouver area.

Some 251 30-year-old trolley buses need replacing at an estimated $35 million to $40 million, or $140,000 to $160,000 each, according to Volrich, and some 265 diesel buses will need replacing over the next 10 years. He did not say how much they would cost, but the going rate for standard diesel transit buses is about $120,000 each—about $32 million for 265.

A new $18-million to $20-million maintenance garage was needed, he said. Hydro had already acquired the land for it in Burnaby.

"We're looking at capital costs in the order of $80 million, and perhaps close to $100 million, over the next few years," said Volrich.

"All this seems to be necessary just to maintain the present fleet level."

Volrich said Hydro didn't seem to have any fund for replacing vehicles and that, combined with the state of the fleet, was rather disappointing to the UTA.

"We now have to cope almost immediately with these very massive problems, involving very substantial capital costs," he said.

New Campbell to lead P.E.I. Grits

CHARLOTTETOWN (CP)—A 35-year-old school teacher who, as education minister, has at times been the centre of controversy over the consolidation and closure of small rural schools, was elected iterim leader of the Prince Edward Island Liberal party Saturday.

The election of Bennett Campbell, a unanimous decision by the party caucus and party executive, came less than an hour after Liberals met privately in a downtown hotel to pick a successor to Premier Alex Campbell.

The premier announced Sept. 11 he was stepping down and leaving the legislature after 12 years in office. He will formally resign Monday when Bennett Campbell, who is no relation, and his cabinet are sworn in by Lieuenant-Governor Gordon Bennett.

The new leader, finance and education minister under his predecessor, is to serve until a leadership convention is held to pick a permanent leader. The party executive is to meet again within a month to discuss possible dates.

The decision is all the more critical because when the premier leaves his 5th Prince seat Monday the Liberals will have only 16 seats to the Progressive Conservatives' 15 and, if they appoint a speaker of the legislature from within their own ranks, they will be evenly balanced.

The only way the Liberals could return to their previous strength and security short of calling a general election would be by calling a byelection in 5th Prince and winning it. But a loss in the byelection, which Progressive Conservative leader Angus MacLean predicted Saturday would happen, would mean the end of the government.

There was little indication Saturday from either the new leader or other Liberals when a byelection might be called, although Campbell said it would not be while the party had only a temporary leader.

Legally, the government could wait as long as it wanted, or not call one at all. But party president Joe Ghiz told one Liberal it wouldn't be wise to wait too long.

The seat was won by Alex Campbell in the spring general election with an 800-vote margin between him and his nearest opponent, down 400 votes from his margin in 1974.

Bennett Campbell said he expected the legislature would be called into session early next year, adding that he was prepared to lead the party there if a permanent leader had not been elected by then.

He declined to say whether he would be a candidate for the leadership.

Campbell also declined to tell reporters whether he intended to make major changes in the cabinet. But he said people shouldn't expect "terribly wide-sweeping changes" in policy while he was only interim leader.

All islanders get local trustee vote

Canadian Press

The provincial cabinet has granted full voting rights to all eligible voters residing in the Island Trust area in the forthcoming local trustee elections, according to Municipal Affairs Minister Hugh Curtis.

He said that as a result, electors on 176 islands in the Strait of Georgia would be permitted to vote for local trustees rather than limiting the franchise to those on the original 13 islands in the trust.

Curtis also said he had been granted the authority to sign a funding agreement with the federal government for the delivery of assistance to housing in B.C.

He said that under terms of the agreement, the federal government would provide funds to the province, and B.C. would administer both the federal and provincial shares to meet local and regional housing needs.

He said this would eliminate duplication.

Y sitters want toys

Any old toys?

The YM-YWCA babysitting-child minding service urgently needs donations of toys and furnishings.

Safe, unbreakable toys such as tricycles, baby walkers, wheeled toys, blankets, mobiles, playpens, toy stoves, fridges, rocking chairs and other items would be greatly appreciated.

Persons with items to donate are asked to phone Marge Grainger at the Y, 880 Courtney, 386-7511.

LIGHTING
FIXTURES AND SWAGS
sun'dial
479 B, Burnside Road East

ALL BAKERY GOODS BAKED ON THE PREMISES
OPEN 7 DAYS A WEEK 9-9
Feltham at Shelbourne—477-9541

GRAHAM MEATS
Prices Effective Mon., Sept. 18, through to Sat., Sept. 23

BREAD 16-oz. sliced 45¢ White or Brown unsliced 39¢
Cheese Buns 1.19 doz.
Kaiser Buns 1.19 doz.
Crusty Buns 89¢ doz.
Baron Buns 6 for 69¢
Butter Buns 1.19 doz.
Hamburger Buns 89¢ doz.
Wee Scotch Baps 79¢ doz.
Wiener Buns 89¢ doz.

SPECIAL
SCRUMPETS 6 for 69¢
COOKIES 99¢ doz.
GLAZED DONUTS 1.28 doz.
BRAN AND APRICOT MUFFINS 6 for 69¢

Sandwich Loaf 24-oz. 79¢
Family Loaf 24-oz 69¢
Large Variety of Puff, Danish and Sweet Dough Goods
Meat Pies 2 FOR 1.15

FANCY FRESH FROM THE OVEN DAILY BREAD
LIGHT RYE 69¢
SCOTCH 59¢
COARSE RYE 69¢
VIENNA 59¢
HOVIS 59¢
HOMESTYLE 49¢
FRENCH 59¢
KNIP 59¢

CAKES
RIBBON CAKE 1.99
COFFEE CAKE 2.99
BIRTHDAY CAKES White or Chocolate
8" Round 3.99
8"x12" 4.99
BLACK FOREST CAKE 4.29
10" TORTE 5.99
We Reserve the Right to Limit Quantities
9-23x

EXPECT A GREAT DEAL FROM CORNELL
FALL TUNE-UP SPECIAL
15% DISCOUNT ON PARTS and LABOUR
Our factory trained technicians have the know-how to give your car the "PROFESSIONAL CARE" it should have
OFFER EXPIRES NOV. 15/78
ALSO AUTOMATIC TRANSMISSION SERVICE SPECIAL
Your transmission may also require a "TUNE-UP"
Includes:
• Labour
• Filter
• Gasket
• Fluid
• Adjustments
• Road test
SPECIAL $38.95
Keep that great GM feeling
WE USE "THE REAL McCOY" GENUINE GENERAL MOTORS PARTS
PHONE SERVICE DEPT. 385-5777
CORNELL CHEV-OLDS-CADILLAC 3050 DOUGLAS ST.
9-18

Bay Day
Bay Day starts Thursday, but you can save, starting Monday, on many Sneak Preview items.

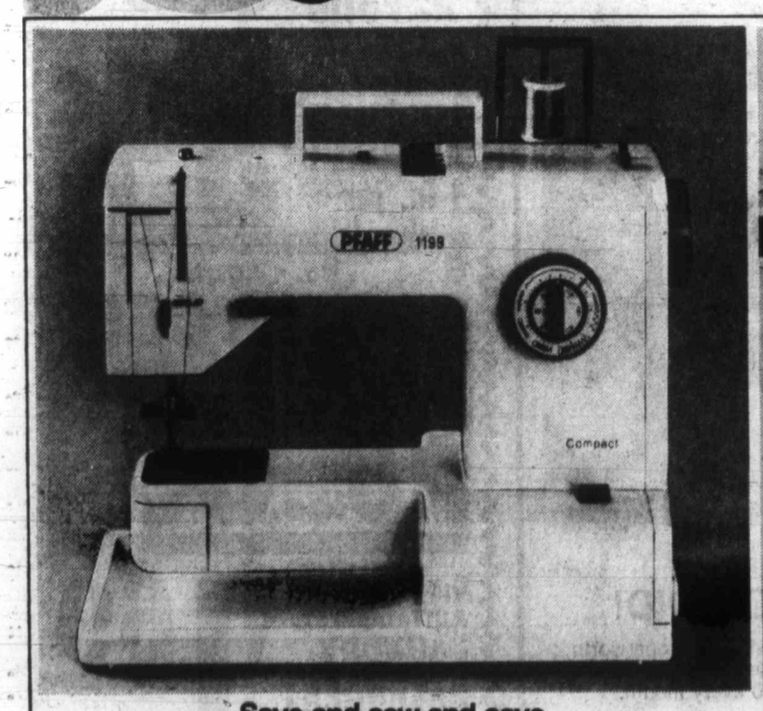

Save and sew and save with the Pfaff 1199 sewing machine
Featured all next week at a special saving at the Bay, the Pfaff 1199 combines simplicity with precision and flexibility in a lightweight, free-arm sewing machine. It's push button selection makes operating a breeze, yet you put the professional touch to everything you sew. You can sew anything from the sheerest synthetics to the heaviest wools. You can make buttonholes, sew on buttons, do appliques and make cording seams. This marvellous machine comes complete with a foot control and accessories.
Bay Day Price $588

Sewing table
Designed to fit any machine you own, this beautiful L-shaped table will especially complement your new Pfaff 1199. Complete with 2 accessory drawers, it measures 40" D X 47" L X 30" H and is available in walnut and a butcher block pattern.
Bay Day Price $135
Sewing Machines, Fourth Floor

All prices in effect until Saturday, September 23rd
Sneak Preview starts Monday! Bay Day ends next Saturday!
Hudson's Bay Company

RAISING HOPE AIM OF DIEF

By DOUG SMALL

OTTAWA (CP) — John Diefenbaker, 83 on Monday, says he wants to spend the rest of his life raising hope in an age of despair.

"I have never known the feelings that exist today," the former prime minister said in a birthday interview at his Rockcliffe Park home, his perky Cairn terrier McAndy at his feet, his late wife Olive above him, in portrait.

"The fear in the hearts of Canadians . . . where are we going."

World wars and depressions of the past have never produced the feelings of despair that grip modern Canadians, he declares, his voice assuming the melodramatic platform rumble that has mesmerized audiences since he began his political career in the 1920s.

As a result, he says he wants to spend the years he has left restoring a sense of determination in Canadians, giving them reason to "raise their hearts in hope."

For some Canadians, Diefenbaker's mere presence in public life is inspiration enough. He has been elected to Parliament 12 times and is looking forward to a 13th win in his Saskatchewan riding of Prince Albert. He keeps himself active—he's planning an October visit to China, then a return to the Commons—when many his age have been tucked away in homes.

Yet he has had his share of defeats. He was beaten twice in federal elections, twice in Saskatchewan provincial elections and twice for the Conservative party leadership before his 1956 win.

Lately, he has also taken a physical beating. He was put in hospital for fatigue during a recent trip to the Maritimes, then flown to Ottawa where doctors removed nine infected teeth. His medical reports list hardening of the arteries and other signs of advancing age.

Doctors and staff warn him to slow down. There's a nurse at his house.

He appears to pay no attention.

His last hospital stay was "no more than an enforced rest," he insists, conceding only that he's "glad to be home."

At times, he appears to want to regard politics in the serene rational manner one might assume of an octogenarian. But his efforts always fail.

"I've come to an age—you may not believe it—when partisanship no longer has any definite place in my general thinking," he says.

Then his eyes take on their familiar mischievious twinkle and he launches into a vitriolic attack on Prime Minister Pierre Trudeau, his government and Liberals in general.

Readings offered by sect

Mansions of the Soul, A Thousand Years of Yesterdays and *The Mystical Life of Jesus* are three new Rosicrucian Books by H. Spencer Lewis now available to Oak Bay readers.

The *Rosicrucian Digest*, which is now available in the information service department at the Central Library, has international circulation and deals with educational, philosophical and scientific subjects.

This donation is the result of requests by local readers that AMORC books be made available. The Rosicrucian Order, AMORC, makes a yearly grant to provide its nonsectarian works to public institutions such as libraries and hospitals.

Disease strikes two more

PORTLAND, Ore. (AP) — Two more cases of legionnaires' disease have been confirmed in the Portland area, but both patients have recovered.

They were among five suspect cases, and bring to three the number of cases in Oregon confirmed by the Atlanta Centre for Disease Control.

Dr. Laurence Foster, deputy epidemiologist for the state Health Division, said the patients were a 52-year-old Milwaukee woman and a Portland man in his 50s.

Foster and Dr. David Gilbert, director of the infectious disease research laboratory at Providence Hospital, both emphasized that legionnaires' disease is an old pneumonia-like illness that went undiagnosed before 1976, when an outbreak at an American Legion convention in Philadelphia took the lives of 29 persons.

Law officers appointed

Attorney-General Garde Gardom Friday announced appointments to the B.C. Police Commission and the Legal Services Commission.

Geoffrey Mortimer, 60, was appointed chairman of the provincial Police Commission while Mrs. Elizabeth O'Kiely was appointed to the Legal Services Commission.

Mortimer has a long association with police work having been sworn in as a constable at the age of 19.

O'Kiely takes to her new position an extensive background in the management of volunteer organizations, social work and para-legal training.

"I'M NOT DEAF"

"I just don't understand some words or what some people say."

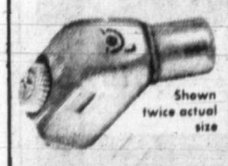

Shown twice actual size

If you have said this . . . Premium Miracle Ear may be your answer.

Clinical tests of this aid show better word understanding at less volume. Comfortable, convenient, small in size. This little hearing aid delivers. 30-day trial, 100% money back guarantee.

DAHLBERG HEARING AID SERVICE
The Bay, Third Floor
1701 Douglas St., Victoria
385-5414 or 385-1311

Hudson's Bay Company

Bay Day

Bay Day starts Thursday, but you can stock up and save starting Monday.

STATIONERY

Hasti-Notes Great for writing short notes, attractive designs and colours. Bay Day Price 2/1.79

Baycrest envelopes Cheque size envelopes in white, all-purpose. Bay Day Price 2/1.49

Gift wrap For all occasions. Two sheets per pack. Bay Day Price 2/.97

Luncheon napkins In assorted designs, 50 per pack. Lovely touch. Bay Day Price .99

Scotch tape Clear tape 1010" by ½". For all those uses. Bay Day Price 2/.99

Baycrest letter pads White paper for all writing purposes. Bay Day Price 2/1.49

Stationery, Main Floor

NOTIONS

Card table Walnut vinyl top. Collapsible legs. Sturdy construction. Bay Day Price 18.99

Card table chairs Walnut vinyl seat and back. Fold for storage. Bay Day Price 7.99 ea.

Plastic shoe box Clear plastic, approx. 12" x 7" x 3". Coloured lid. Bay Day Price 1.09

Plastic utility box Clear, heavy duty plastic, approx. 16" x 11" x 4". Bay Day Price 3.99

Plastic jumbo sweater box See through heavy duty plastic. 16" x 11" x 6". Bay Day Price 4.99

Nylon tote on wheels Zip top closure. In red, navy, or brown. Bay Day Price 8.49

Notions, Lower Main

HEALTH AND BEAUTY AIDS

Lifestyler curling iron Fingertip mist control, swivel cord, cool tip. Bay Day Price 11.99

Lifestyler dryer 900 watts, two heat settings, with brush and two combs. Bay Day Price 19.89

Lifestyler blow dryer 1200 watts, two heat settings, two speeds. Bay Day Price 19.89

Phillishave Cordless razor Deluxe rechargeable triple head for close shaves. Bay Day Price 69.99

G.E. Pro Turbo with 1200 watts, 5 accessories. Bay Day Price 25.99

Baycrest Vitamins Bay Day Price 20% off

Baycrest shampoo Regular or egg. 900 ml size. Great saving. Bay Day Price .99

Baycrest baby shampoo Gentle shampoo for everyone. 700 ml. size. Bay Day Price 1.49

Baycrest cotton balls So many uses! 300 per pack. Stock up now. Bay Day Price .88

Baycrest nail polish remover Keep well stocked. 220 ml size, so handy. Bay Day Price .89

Baycrest monster soap Lemon, herbal, oatmeal, lanolin, apple blossom. Bay Day Price 4.49/set of 12

Princess curling iron With swivel cord, cool tip, dual voltage. Bay Day Price 14.99

Baycrest vibrator Three attachments for gentle and soothing massage. Bay Day Price 11.99

Second Debut Lotion for younger looking complexions. 240 ml. Bay Day Price 8.29

Oil of Olay 100 ml. lotion or 50 ml. night cream. Bay Day Price 3.29

Crest toothpaste Popular toothpaste in 150 ml. size. Regular or mint. Bay Day Price 1.39

Baycrest swabs For baby, for cosmetics. 180 per pack. Bay Day Price 2/1.59

Ban Unscented or scented anti-perspirant, 2.5 oz. size. Bay Day Price 1.89

Health and Beauty Aids, now located on the Lower Main Floor.

Baycrest Sayelle knitting worsted

This is the pick for knitting up an afghan, a sweater, or a sweater-coat for winter. And think of all the knitting you'll be doing for Christmas. Choose from the 45 shades listed here, Baycrest 100% Sayelle acrylic is machine washable and dryable for easy care, shrink resistant garments. And your hand-knitted garments and gifts will keep their original shape, colour, and softness, even after repeated washing. Colours: White, aran, oatmeal, vanilla, light yellow, sunstar, gala gold, dark orange, autumn flame, autumn hues, variegated oranges, rust heather, light brown, variegated sands, medium brown, chocolate brown, beige mix, variegated browns, bright pink, dark pink, medium rose, african violet, mexicana, lullaby pastels, red, cardinal, sky blue, turquoise, copen, variegated blues, royal, navy, faded denim, spring green, blue-green, kelly, emerald, avocado, variegated greens, dark green, medium grey, and black. Use Telebuy to phone in your order.

Bay Day Price .67 for 50 grams

Art Needlework, Second Floor

Notions

Skirt rack Five tiers hold up to five skirts. Metal. Bay Day Price 2.99

Blouse tree Holds up to six blouses. All metal construction. Bay Day Price 2.89

Ladies' shoe rack Floor standing style, holds up to nine pairs. Bay Day Price 5.99

Wooden suit hangers Set of three, unvarnished, with pant bar. Bay Day Price 1.89 set

Slack rack Holds up to five pairs of slacks. Non-slip rib bars. Bay Day Price 1.59

Fantastic Lint Brush Removes lint from clothing easily. Changeable brush. Bay Day Price 2.29

Satin pillow case Keeps hair in place while you sleep. Assorted colours. Bay Day Price 2.99

Wooden dress hangers Set of 7 with smooth finish. So handy for your home. Bay Day Price 1.89 set

Wooden pant hangers Set of three with snap lock to hold pants firmly. Bay Day Price 2.49 set

Notions, Lower Main

More bargains!

Bay Day Price 1.29

Baycrest beltless napkins With adhesive strip. 30 per box. Bay Day Price 1.99

Baycrest sanitary napkins Regular size. Forty per box. Stock up now. Bay Day Price 1.99

Stayfree maxi-pads For complete confidence, any day. 30 per box. Bay Day Price 2.19

Colgate toothpaste Regular flavor only. 150 ml. size. Bay Day Price 1.39

Listerine mouthwash For fresher tasting breath. 500 ml size. Bay Day Price 1.49

Marigold gloves Protect your hands with rubber gloves. S,M,L sizes. Bay Day Price 1.29

Mitchum creme Anti-perspirant creme in a two ounce jar. Bay Day Price 2.29

Old Spice stick deodorant Bay Day Price 1.29

Trac II blades Nine blades to fit your Trac II razor. Bay Day Price 1.79

Nivea cream Take care of your birthday suit. 200 ml. Bay Day Price 2.09

Kleenex In white only. Box of 200 tissues. Great price. Bay Day Price 2/1.19

Johnson and Johnson baby powder Baby yourself! 397 gram size of baby powder. Bay Day Price 1.39

Johnson and Johnson baby shampoo Gentle shampoo for the whole family. 450 ml. Bay Day Price 2.19

Stayfree minis To be sure, or on light days. 30 per box. Bay Day Price 1.79

Tampax Super size. 40 per box. You trust Tampax. Bay Day Price 2.19

Noxzema cream Friend of your skin for years. 400 ml. Bay Day Price 2.89

Clairol conditioner Hair care from Clairol. 4 ounce size. Bay Day Price 1.79

Head and Shoulders Anti-dandruff shampoo in 250 ml size bottle. Bay Day Price 1.99

Herbalessence shampoo For normal hair. 450 ml. bottle. Bay Day Price 1.69

Final Net Regular or unscented hair spray. 8 oz. bottle. Bay Day Price 1.79

Bay Day ends Saturday!

Delivery on orders of $10 or more Telebuy 385-1311

Hudson's Bay Company

Canada gearing Lebanon pullout

OTTAWA (CP) — Defence Minister Barney Danson says the Canadian contingent to the United Nations Interim Force in Lebanon (UNIFIL) will hand over its communications responsibilities to other UN personnel beginning the last week in September.

Danson said in a news release the withdrawal was in line with the government's stated intention to keep the force in Lebanon only until Oct. 1.

The 117-man signal unit was sent to Lebanon in mid-April to give the UN time to organize replacements.

However, defence and external affairs department officials said Friday it was not yet clear where the replacement force would be drawn from.

The majority of the force, drawn mainly from the 1st Canadian Signal Regiment at Kingston, Ont., would be flown to Ottawa Oct. 6, the release said.

The government has been determined to avoid a repetition of the Cyprus experience. Canada originally agreed to join a UN force there for a short time in the mid-1960s but Canadian troops are still there.

The Canadian communications experts attached to UNIFIL are in short supply. The government has already said the armed forces cannot stretch its logistics group any further.

Some UN officials apparently harbored hopes Canada would agree to stay on until UNIFIL's mission is completed. But Ottawa made known its intention to withdraw the contingent some time ago.

UNIFIL was set up after Israel invaded Lebanon to wipe out Palestinian guerrilla bases there. It was established to oversee withdrawal of Israeli forces and to ensure a peaceful takeover of the region by Lebanese government forces.

Israeli forces have largely withdrawn but the Lebanese government is still not strong enough to control the region.

Pay, price freeze in Norway

OSLO (Reuter) — Norwegian Prime Minister Odvar Nordli has announced a 15-month ban on collective bargaining between management and employees and a freeze on wages and prices for the same period.

His Labor government also suspended pay increases already agreed upon by the two sides to come into effect during 1979.

Introducing the measures after a weekly cabinet meeting, Nordli told a news conference the freeze was necessary to avoid a rapid increase in the country's unemployment.

He said the aim was to keep consumption next year down to this year's level.

The suspension of free collective bargaining came as a surprise and went against Labor party election pledges last year promising a continued increase in real wages.

DEMO SALE

1978 MAZDA GLC HATCHBACK

6 ONLY

SAVE UP TO $500.00

Automatics
Standards
2 and 4-Door Models

9-18x

PACIFIC mazda PEUGEOT

810 Johnston 385 1451

Bay Day

Bay Day starts Thursday, but you can save Monday on sparkling diamond jewellery

30% OFF

Diamonds, more than beautiful jewellery, more than exquisite craftsmanship, diamonds are forever. Now save 30% off our regular prices on our selection of diamond rings, pendants, earrings, and stick pins. Personal shopping only. Each store has its own selection.

Your Assurance of Complete Satisfaction
This is the Bay policy that goes with every diamond ring. You also receive one year's free insurance and two year's free cleaning and inspection. Full original value is allowed on a Bay diamond when you purchase a larger diamond.

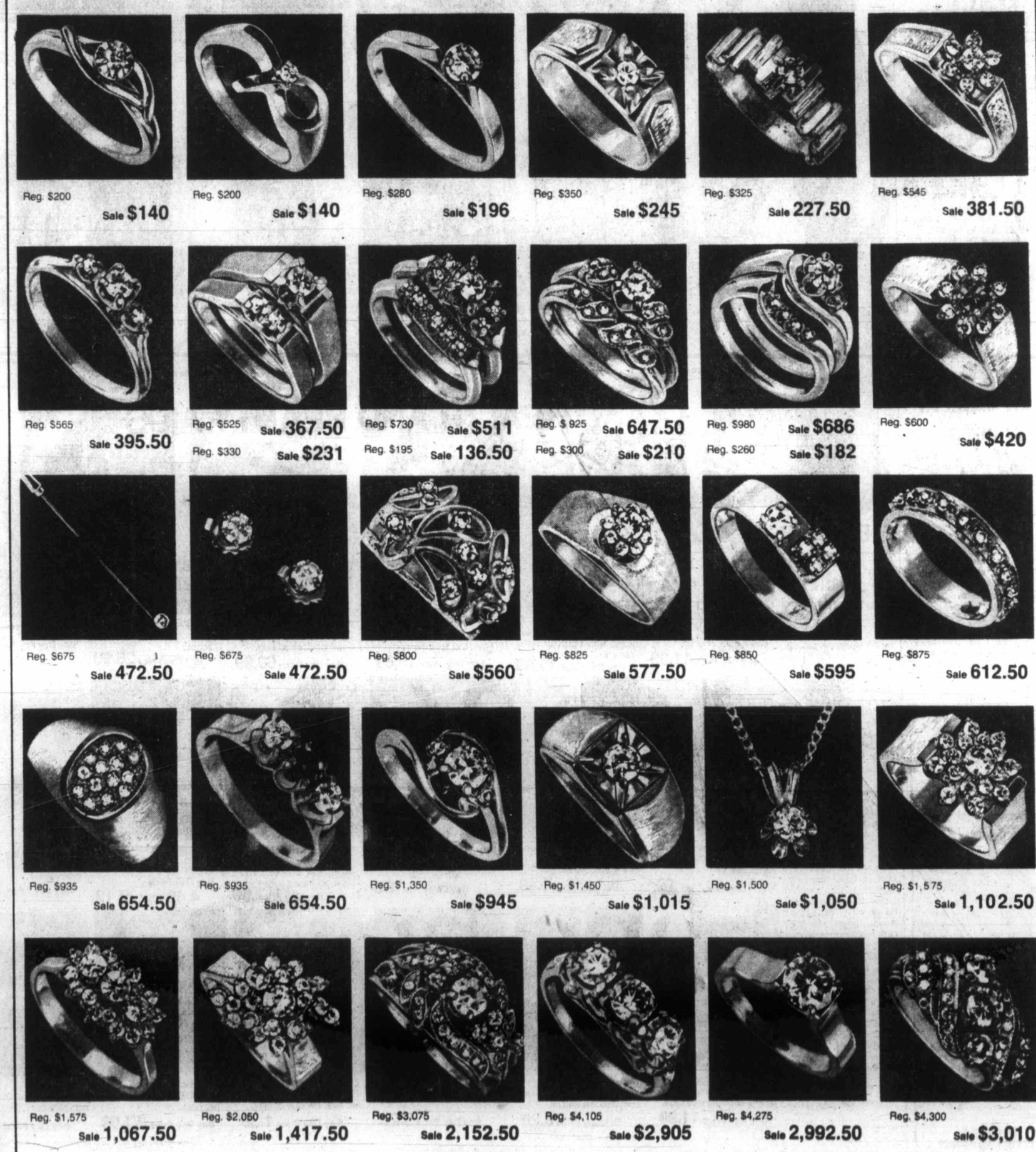

Reg. $200 Sale $140
Reg. $200 Sale $140
Reg. $280 Sale $196
Reg. $350 Sale $245
Reg. $325 Sale 227.50
Reg. $545 Sale 381.50
Reg. $565 Sale 395.50
Reg. $525 Sale 367.50
Reg. $330 Sale $231
Reg. $730 Sale $511
Reg. $195 Sale 136.50
Reg. $ 925 Sale 647.50
Reg. $300 Sale $210
Reg. $980 Sale $686
Reg. $260 Sale $182
Reg. $600 Sale $420
Reg. $675 Sale 472.50
Reg. $675 Sale 472.50
Reg. $800 Sale $560
Reg. $825 Sale 577.50
Reg. $850 Sale $595
Reg. $875 Sale 612.50
Reg. $935 Sale 654.50
Reg. $935 Sale 654.50
Reg. $1,350 Sale $945
Reg. $1,450 Sale $1,015
Reg. $1,500 Sale $1,050
Reg. $1,575 Sale 1,102.50
Reg. $1,575 Sale 1,067.50
Reg. $2,050 Sale 1,417.50
Reg. $3,075 Sale 2,152.50
Reg. $4,105 Sale $2,905
Reg. $4,275 Sale 2,992.50
Reg. $4,300 Sale $3,010

Jewellery, on our sparkling, newly renovated main floor

Sale prices in effect until Saturday, September 30.

Hudson's Bay Company

Cullen predicts surplus of jobs in 1980s

OTTAWA (UPI) — Canada's present shortage of jobs will change to a shortage of labor by the early 1980's, Employment Minister Bud Cullen said Saturday.

"Every economist that I've read and that I've listened to has indicated that there will be a shortage of labor in the 1980s," Cullen said in an interview with Standard Broadcast News.

"And obviously prior to that time there will be a saw-off" when the number of new jobs exceeds the number of people entering the job market, the minister said.

Figures released last week showed that Canada's unemployment rate increased slightly between July and August despite the ninth consecutive month in which the number of jobs increased.

The seasonally adjusted figures showed 8.5 per cent of the work force seeking work, a total of 941,000 persons. However, employment rose 13,000 during the month for a total one-year increase of 375,000 jobs.

"The economy is creating jobs at a phenomenal, as a matter of fact a record-setting pace, and I think in percentage terms we are probably creating more jobs than any other nation in the world," Cullen said.

But the employment minister said, "if you create 360,000 jobs and 460,000 people come under the work force, you are still falling 100,000 behind. And that's the challenge that we have."

Cullen said part of the moderation in the unemployment problem will come from a stabilization in the number of women entering the labor force. He said the participation rate of women in the job force had risen to about 62 per cent from the 50 per cent rate that used to be expected.

"So that it reaches a point where I think it will level off," he said. "I think also the fact that it's tougher and tougher to get a job as a second wage earner in the family — that too will have an impact."

But he said the pattern was now set and he did not expect any significant drop in the number of women in the labor force.

"I think the life pattern and style is there," Cullen said. "The mother who has her child stays home for a short time and then — hopefully we get daycare centres going so that women can get out and be as independent as men — and that they can come back into the work force."

Cullen
. . . phenomenal rate

The Daily Colonist.

Vancouver Island's leading newspaper since 1858

No. 233 — 120th Year · Victoria, British Columbia, Sunday, September 17, 1978 · 15¢ Daily, 30¢ Sunday

Cloudy, high 16

Weather Details on Page 2

Rhodesian blacks face draft

SALISBURY (Reuter) — The Rhodesian government announced today it will start drafting blacks into the armed forces immediately to fight the black nationalist guerrillas of the Patriotic Front alliance.

Blacks already serve in the armed forces as volunteers, making up up about 80 per cent of regular manpower. White, Asian and colored (mixed race) Rhodesians have been liable to conscripton for some time.

No official figures were available but an estimated 1.5 million black males aged 18 to 50 would be subject to the draft.

The draft decision was made by the transitional government of white Prime Minister Ian Smith and three black leaders.

The Patriotic Front guerrillas based in Zambia and Mozambique denounced a March 3 agreement whereby the government is to bring in black-majority rule to Rhodesia. The guerrillas said the whites would keep real power under the agreement. They vowed to intensify the five-year bush war.

Rev. Ndabaningi Sithole, one of the three blacks on and current chairman of the government's ruling Executive Council, said blacks have to defend the March 3 agreement because it "confers power on them."

"The government felt that the blacks should defend it against those dedicated to its destruction," he said, adding that registration of blacks will begin at once.

BOY, PALS SPRAYED BY SNIPER

MERRILL, Mich. (UPI) — A sniper fired a shotgun at children eating peanuts on the front porch of a home Saturday, killing a 12-year-old boy and wounding his two companions.

Police in this small Saginaw County village said William Mills, who lived on the outskirts of town, died from a blast that hit his chest.

Delphine Merritt, 16, and Michael Brown, 4, were also hit by the three or four shots fired from the roof of a vacant building across the street. Both children were in fair condition at a Saginaw hospital, but doctors said Michael lost an eye that was pierced by a shotgun pellet.

Tornados kill seven

GRINNELL, Iowa (AP) — At least seven persons were killed and 40 persons injured in a tornado which hit the interstate highway interchange here late Saturday. Wreckage was being sifted for more bodies.

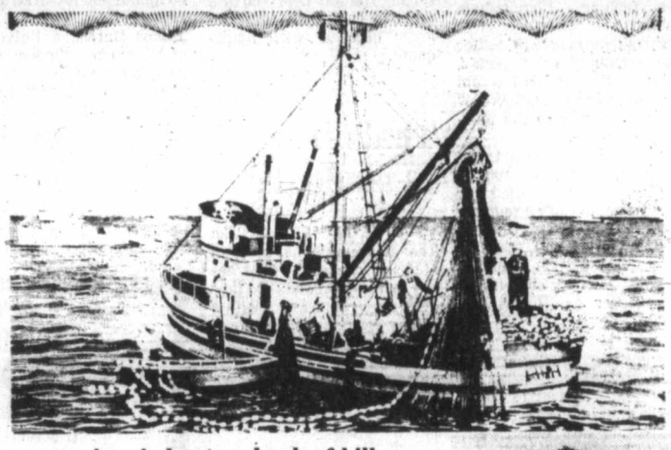

Assu's boat on back of bill

Family snap for $5 a copy

CAMPBELL RIVER — This municipality finally made it onto, if not into, the money.

The scene on the back of the Canadian five-dollar bill is the waters off Ripple Point, a few miles from Campbell River.

Even more interesting is the fact that the boat seen in the picture belonged to Cape Mudge resident Harry Assu.

The picture was taken in 1958 and Assu said he did not know the picture would be used on currency.

At the time he was fishing for Canada Packers and a government photographer inquired about a boat to photograph.

The company suggested Assu's boat and the picture was taken.

He no longer owns the boat, which is now operating out of Prince Rupert.

The man in the small boat just to the left of Assu's is Mel Assu, Harry's son, while the large boat in a distance to the left belonged to another son, Don.

—Jack Fossum photo

Assu and fiver

Tremor rips heart of Iran

TEHRAN (AP) — A major earthquake registering 7.0 on the Richter scale rocked a mountainous region in the heart of Iran about 650 kilometres southeast of here Saturday, the Tehran Geophysics Institute said, and early reports from the area said at least 100 persons were killed.

The quake struck a large area between the towns of Tabas and Ferdous at 7:38 p.m. local time. Iranian national radio and television said at least 80 per cent of the town of Ferdous was destroyed. The town, on the edge of Iran's central desert, is an agricultural town with a population of about 100,000.

A spokesman for the Red Lion and Sun—the Iranian Red Cross—said the relief agency had already dispatched medical supplies, tents and blankets to the area.

The governor of Ferdous told a reporter for Radio Iran that the residents of the town were fortunate the quake hit early in the evening while many were still outside their homes, allowing many to escape falling debris from crumbling buildings.

However, the governor said in the smaller mud-walled villages in the surrounding area where people go to bed earlier, casualties were expected to be heavy.

The same region was struck by a quake Aug. 31, 1968, that killed 12,000 people. That quake had a 6.5 Richter-scale reading.

The National Earthquake Information Service of the U.S. Geological Survey said in Golden, Colo., that it measured the quake at 7.7 on the Richter scale. A spokesman said there are towns and villages in the area and "major damage may be expected in populated areas."

The Richter scale is a gauge of the energy released by an earthquake as measured by the ground motion recorded on a seismograph.

Every increase of one number means the ground motion is 10 times greater.

SUNDAY INSIDE

Jackie duped of millions—author —Page 2

Roster of terror found in Rome —Page 3

Clinic of hope opening soon —Page 8

MPs forecasting poisonous session —Page 10

Seattle Slew back in form of old —Page 24

Northern trains need cash aid —Page 32

Vancouver buses need $100 million —Page 62

Background	5	Family	33-37
Bridge	47	Finance	6, 7
Checkmate	34	Names in the News	2
Classified	46-59	Outdoors	35
Comics	44	Reporters Notebook	33
Crossword	48	Sports	20, 21, 23-27
Editorials	4	This Week in Records	36
Entertainment	28-31	Travel	40-43

Women, tots shield Nicaraguan troops

Colonist news services

MANAGUA, Nicaragua—Women and children were used as shields against stubborn resistance by guerrillas attempting to overthrow President Anastasio Somoza Debayle, witnesses said Saturday.

As fighting raged in Leon, Nicaragua's second largest city, a group of about 30 women and children were forced to walk in front of foot patrols, a tank and bulldozers to prevent guerrilla sharpshooters from sniping at National Guardsmen, according to Silvio Robelo of the city's *El Centro Americano* newspaper. *(See also Page 3.)*

The National Guard claimed it had recaptured two cities—including Leon—held by the Marxist Sandinista guerrillas. But witnesses said fighting continued in Leon and Robelo said insurgents still manned barricades in many parts of the city Saturday. National Guard helicopter poured automatic weapons fire into one neighborhood, he said.

Late Saturday, a National Guard commander said his men had liberated the city of Chinandega, about 160 miles northwest of Managua, and asked for helicopters to evacuate the wounded. The information, monitored from military radio, could not be confirmed.

Anacin gets a headache from judge

WASHINGTON (AP) — A U.S. Federal Trade Commission judge ruled Saturday that the manufacturer of Anacin, a headache remedy, has falsely advertised the product as a tension reliever and should be ordered to correct that false impression.

"Anacin does not relieve nervousness, tension, stress, fatigue or depression, nor will it enable persons to cope with the ordinary stresses of everyday life," administrative law Judge Montgomery Hyun found in the false advertising case brought by the FTC in 1973.

He recommended that the maker, American Home Products Corp. of New York City, be required to say "Anacin is not a tension reliever" in its next $24 million of advertising, which is about one year's advertising budget.

The tension-relief claim was dropped from ads in 1973 after the FTC first challenged the claim, but Hyun said the false claim was made so many times that an incorrect image of the product remained.

Charles Hagan, general counsel for American Home, said he was sure the decision would be appealed.

Hyun found other parts of ads for Anacin and Arthritis Pain Formula, another American Home product, to be false. However, he recommended only that the claims be prohibited unless they are established scientifically.

Hyun found to be false or unfair:

- Ads that say Anacin is stronger than aspirin.
- Claims that a person who takes Anacin can expect relief within 22 seconds.
- Claims that Anacin is more effective for relieving pain than any other analgesic available without a prescription.
- Advertising that it has been established that Arthritis Pain Formula will cause gastric discomfort less frequently than any other non-prescription analgesic.

ONE LAST TRY AS SUMMIT WITHERS

CAMP DAVID, Md. (AP) — The Middle East summit meeting—its outcome still a mystery—moved on Saturday toward a dramatic end as President Carter made a final effort to draw Egypt and Israel together on issues that would keep the peace process alive.

White House spokesman Jody Powell said the U.S. leader suggested a late-Sunday ending for the conference and Egyptian President Anwar Sadat and Israeli Prime Minister Menachem Begin agreed.

"It simply grew out of a conclusion everyone had come to that these issues had been thoroughly aired," said Powell, who has served as spokesman for all three governments during the nearly two-week-long talks that have been cloaked in secrecy.

As the final countdown began, Carter set up separate meetings with Sadat and Begin.

An Egyptian official said the negotiations now are "very delicate."

Another diplomatic source, asking not to be identified, said the talks are at "a critical stage" and could end in a full or partial agreement or with failure.

This source said Carter, who had been making "suggestions" all along, is engaged in intensive negotiations in his talks with Sadat and Begin and that they hold the key to the ultimate outcome.

Is 12-hour shift a homebreaker?

Man-woman police teams add tensions to marriages—report

VANCOUVER (CP) — A B.C. Police Commission report says that the practice of having men and women working together on 12-hour shifts can lead to problems in the officers' marriages.

The report says that a patrolman's relationship to his partner often is stronger and deeper than to his own wife and family.

The 29-page report, prepared by special projects officer Dorthea Atwater, was presented this week at a conference of Canadian police commissions, which concluded here Friday.

The report says that a powerful implication of the 12-hour shift is home tension created by men and women working together in patrol cars.

"As 12-hour shifts spread in use, we will see more man-woman teams patrolling together for the duration of their shift," it says. "There have already been reassignments of duties because of personal conflicts created by close association on the job."

The report says patrol partners are closely bonded because they have more chance to talk and must rely on each other in dangerous situations.

The 12-hour shift, used by nine municipal police forces—including all five in Greater Victoria—and eight RCMP detachments in B.C., has been praised by officers for allowing them to have more time with their families.

A policeman on a 12-hour shift usually works two days on night shift, takes a 24-hour break, works two days on day shift and then has four days off. Because extra hours are accumulated, officers receive a further day off about every six weeks.

The report says that patrol officers are away from work longer under the 12-hour shift and might show less interest in work. The greater time away from work could also increase moonlighting, it says.

"Moonlighting was originally considered acceptable for police officers when wages were much less than for other workers. The situation has changed, but moonlighting lingers on and has increased substantially in at least one department since changing to a 12-hour shift."

The report states that while cost reduction has been an argument for the 12-hour shift there has been little supportive evidence. Studies have shown some reduction of overtime, but nothing of significance.

The report concludes that the impact of a 12-hour shift should be studied further before the program is expanded.

Colonist

Comment

SUNDAY, SEPTEMBER 17, 1978

America's return to the golden age

AMERICAN PROSPERITY is a matter of vital concern to the western world, for it is upon the strength of the U.S. economy that much of the security of the free nations depends.

Thus it is considerably more than just unselfish solicitude on the part of outsiders, including Canada, that has triggered international interest in Washington's efforts to fight its way out of the present recession.

For some months now forecasts on the Carter administration's recovery program have been for the most part negative. Economists of repute have quite openly stated that America's golden economic age has gone and even modest economic growth will be difficult to maintain.

The period from the end of the Second World War to the beginning of the 70s was, they say, a unique economic era because of three factors: cheap and abundant energy, an active program of economic innovations, and a national commitment to expansion.

But now cheap energy is no longer available, the big technological breakthroughs have all been made, and American society is more concerned with conservation than expansion. As a result of this combination of factors, the best many economists can see for the future is an annual growth of the economy of no more than three per cent, which would barely support a "maintenance type" of society.

So much for the gloomy prognostications — now for one that is different.

Alan Greenspan — who once served as chief economist for Richard Nixon and then Gerald Ford — is not a man noted for optimism. Even in the halcyon days of the 60s — when his fellow economists were envisaging nothing but happy days ahead — he was predicting deficits, inflation, tight money, stock drops and a weakening dollar.

And, of course, he was right. The others were wrong.

But today, Mr. Greenspan steps out of his usual role of doomsayer to predict good fortune ahead. "I haven't been so optimistic about the economy's long term prospects in 20 years," he says.

What does he see that has changed his attitude, that is so different from the view seen by other economists? Mainly a determination of government to reduce spending and raise incentives to invest.

In the U.S. he expects the new Washington stringency to push inflation down to five per cent by 1981, which will cause interest rates to fall and taxes to drop. This will encourage businessmen to invest in capital goods without demanding exhorbitant returns to justify their expenditures.

At that time, he says, we will then "see a major expansion in spending for energy conservation and development. We will get an extraordinary amount of basic research. There will be an awful lot of replacement and modernization across the board — in steel, paper, textiles, chemicals, aluminum. . ."

The next two years will be tough, he says, but then the U.S. will start its move into a new boom period.

Of course, Mr. Greenspan's view is just one economist's opinion. But his record as a prophet stands him in particularly good stead at this time.

Peter Worthington

Hang-gliding: a spiritiual experience

TORONTO — When I was a kid parachuting intrigued me. I yearned to know what it was like. Just once.

Perhaps it was because parachuting seemed easy. All it took was nerve — nature did the rest. Flying a plane took training, skill, work.

Eventually my interest in parachutes was satisfied by the Canadian army. While I found it exhilerating and serene to parachute, curiosity was satisfied and for the past 20 years I haven't been tempted.

Instead, replacing that mystery I've been intrigued with hang-gliding — you know, those guys who run off mountains, clad only in a triangular kite, and who sail and soar, swish and swoop over spectacular scenery. It looks best on color TV. Of all addictions, hang-gliding must be among the most satisfying.

Occasionally I'd admit to a bit of yearning and my wife would snort that at my age I shouldn't be a damned fool and didn't I ever read newspapers about how dangerous it was? I'd retreat into my fantasies and sulk. Undoubtedly she was right.

And then in August I went on holiday to Cape Hatteras and visited Kitty Hawk where Orville and Wilbur Wright made man's first motorized, heavier-than-air flight on Dec. 17, 1903 — a 120 feet in 12 seconds (one-third the speed a human can run!). And it changed the course of history.

Immersed in the magic of Kitty Hawk, my family and I were driving back to our motel at Nags Head when we passed the same 100 to 150-foot sand dunes that the Wright brothers used to glide from, and saw a school for hang-gliding. Without pause I wheeled in and went to look. Half an hour later I, kids Casey, 14, and Danielle, 15, were signed up for the beginner's course — theory, ground school, and five solo flights ($29 each).

My wife and the dogs were mildy apprehensive as we harnessed up; but how could I deny kids the experience that so intrigued me? And after a brief, slightly bruised exposure to the sport, I'm hooked. I may never do it again, but if I was my son's age, nothing could stop me.

Even that modest exposure to hang-gliding dispelled certain myths and prejudices. Sure it can be dangerous, but the greatest danger is in the pilot, not the sport. It's dangerous crossing the street if you aren't careful. People who hang-glide properly, sensibly, aren't mad fools risking limb and life. And the rewards are incalculable and intangible. Even spiritual.

First you hold the 55-pound kite level with the ground and run hard into the wind, slightly tilting the nose upwards when you've got speed. You literally run off the ground — you don't leap or jump into the air, but smoothly take off. When airbound you stretch out and guide the kite by small shifts of the body. Left for a left bank, ease forwards for speed, and push your body gently back to raise the nose and slow down. Always into the wind. Deceptively simple.

To land you guide the kite to about three feet off the ground, ease the nose up, stall and start walking. Perfect landing. Or so goes the theory. Filled with anticipation (and some apprehension) I launched myself into a first flight. I didn't try much in the way of turns, but it was successful. I "flew" four times the distance of the Wright brothers in their first flight, and I was in the air as long. And I landed on my feet. "As good a first flight as I've seen," said the instructor, hoping for more business. "You sure you've never done this before?" I blushed modestly.

Alas the next flight was a disaster. The launching was off-centre and I right-banked into the sand. The same next time. Fourth flight was okay — easy, clean, no errors. Next flight, zap. And in a sixth, final flight, determined to astound onlookers, I strove for height and stalled the kite and plummeted. Ouch! Meanwhile Casey, being a kid, turned out to be a natural, and Dani, after a couple of crashes, flew tandem with the instructor and emulated the birds. At 90 pounds she's almost lighter than air anyway.

Try it. Age really isn't a factor. And you too may find yourself addicted to an exhilerating sport, and will understand better what made the Wright brothers tick . . .

Toronto Sun Syndicate

Dorothy H. Wiles

Beach bones

Ben Malkin

A small and quiet effort helping the chronic jobless

OTTAWA — Even with a much larger growth rate than we now have, Canada will endure considerable unemployment unless special measures are taken outside the private sector. The Community Employment Strategy, in operation since 1975, represents one such attempt.

A report on CES progress, published by the National Council of Welfare, notes that unemployment among people below the poverty line is much higher than for those above it.

The unemployment rate for non-poor family heads and persons living alone was 5 per cent in April, 1976. For the same people below the poverty line, the unemployment rate was 15.7 per cent.

The gap hasn't narrowed since then. Nor is it likely to narrow as the economy improves. Older people, and those with few skills, will continue to get left behind.

To see what could be done, the federal and provincial governments started a joint study of the problem in 1973, with the CES the result. The welfare council reports on enterprises in three communities: Guysborough, N.S., Winnipeg, and Glace Bay, N.S.

The idea is to get people working at producing marketable goods and services, using community resources. Nothing big. No grandeur. Hardly worth a couple of paragraphs in the local newspaper. But here and there, without exercising a heavy drain on the public treasury, except for some seed money, a dozen people, or maybe 25, or 40, have gotten together to create useful, permanent jobs where there were prospects of none.

At Guysborough, population had been declining since

1971. The young and better educated had been leaving, with children and older people remaining. It looked like a dying town.

Ottawa invited the Nova Scotia government to participate in the CES in the autumn of 1974. The result was to designate Guysborough as a CES community. Public meetings were held at which people were disabused of the mistaken notion that CES would be a major new source of government largesse. Once they got over the shock, the real work began.

A citizens' committee was elected, incorporated as a non-profit organization, rented an office and hired a full-time worker. That much was funded by Ottawa.

The rest was up to the new company. It went slowly because both the community and the two senior governments were breaking new ground. But two years after it was organized, the Guysborough CES was helped buy a freezer to expand fish processing operations at the local co-op, was into a woodworking venture. About 60 permanent jobs have been created, and five times that number of temporary jobs, all based on local resources, with some investment by governments.

The Winnipeg project, named Weathercheck, has a board of directors of native leaders along with provincial civil servants and business consultants. Its purpose is ideal in an age of looming energy shortages.

Its 18 workers collect, sort, and process waste newspapers into insulation. They collect the newspapers from 6,000 participating homes and businesses, load them on a conveyor belt, feed them into a shredding machine, and treat them with chemicals to make the resulting product fire, rot and vermin resistant. Then they pack the stuff into 28-pound bags, and sell it to insulation companies. It's a better outcome than some of the ultimate indignities to which newspapers are subjected.

Only 18 jobs. But these jobs are based on resources available right in the community, instead of being brought in from outside. Such ventures could be multiplied from the 15 pilot projects now in operation across the country.

The Glace Bay project, named New Dawn, concentrates on building and renovating dwellings, then renting them out. At the moment, staff salaries and administrative costs are funded by the federal government. But eventually, New Dawn expects to become self-supporting, repay its loans, and use its profits to expand and provide further employment. At present, 40 permanent and 66 short-term jobs are attributed to New Dawn.

The entire program represents an effort by Ottawa and the provincial governments to tackle a very special part of the unemployment problem: the people who, if nature is left to take its course, will remain jobless after everybody else is working.

What's rotten in Denmark? Government-labor relations

By WILLIAM FORREST

LONDON — Britain's Lib-Lab pact may be dead but the idea has been taken up in Denmark, where the formation of a Social Democratic-Liberal coalition government has transformed the political scene.

The Danes are accustomed to coalition governments but this is the first one for almost a century that brings the two principal antagonists of Danish politics together.

Only extraordinary circumstances could have brought this to pass, and no one denies that these now exist. Something is indeed "rotten in the state of Denmark," and that something is the economy.

For more than a generation the anything-but-gloomy Danes have been living off their fat, always spending more than they have earned.

Every year since 1960 there has been a balance of payments deficit, with the inevitable accompaniment of a mounting burden of foreign debt, soaring prices, high taxation and frequent devaluations.

A succession of week-kneed governments has made half-hearted attempts at austerity; with a parliament whose 179 seats are shared by no fewer than 11 parties, and an electorate where one voter in seven backs a joke party that wants to abolish income tax, even a government of supermen would find the going none too easy.

Two years ago the more responsible opposition parties agreed on an economic package with the minority Social Democratic government led by Anker Joergensen. Included in the package was an incomes policy, limiting the average wage rise to six per cent.

The trade unions demanded more and got it. The package fell through. After another general election, the seventh in 12 years, the package was renewed, but again to no avail.

It was clear to Joergensen that his government lacked the necessary political authority to make an incomes policy stick, and it was equally clear that elections were not the answer. The only hope, as he saw it, was to share the responsibilities of government with the old enemy, the Liberal Party.

Negotiations were opened and at the end of August the Lib-Lab pact was sealed by the entry of seven Liberals into the government.

The new coalition lacks a majority in Parliament but it has nothing to fear from that quarter: it is on the industrial front that trouble looms.

There is no love lost between the prime minister, himself an old trade union leader, and Thomas Nielsen, the current chairman of the Danish Trades Union Congress (TUC).

Under his leadership the TUC has encroached more and more on the political field. It has inspired plans for tax reform (anti-business interests) and housing reform (anti-home owner) as well as a scheme for compulsory workers' co-ownership in industry.

The adoption of these plans by the government was the TUC's price for accepting wage restraint.

But the abandonment of these plans by the government was the Liberal Party's price for joining forces with it.

And Joergensen decided to pay the Liberals' price, not the TUC's. "I will not give up my freedom of manoeuvre to any pressure group whatsoever," he declared.

In other words, he intends that parliament, not the unions, shall run the country.

So there is now open war between government and unions. Protest strikes and anti-government demonstrations have already broken out. Nielsen predicts that the new government will be lucky if it lasts six months, and he threatens to create a rival social Democratic Party.

It is a threat that cannot be lightly shrugged off, for the SDP depends on the unions for the bulk of its financial support.

How much happier is Britain's Labour Party! It may have lost the pact with the Liberals but the British TUC, and the funds it commands, are solidly behind it.

Today in History

Count Folke Bernadotte, UN mediator between the Arabs and the Jews in Palestine, was assassinated 30 years ago today, in 1948. A Swedish army officer and humanitarian, official of the Boy Scout movement and of the Red Cross, Bernadotte was the son of Prince Oscar August and a nephew of King Gustavus V. He acted as a mediator during the Second World War and was appointed by the UN to mediate in Palestine. He produced a partition plan but was killed by Jewish terrorists at the age of 53.

1908—Orville and Wilbur Wright's airplane crashed.

1928—Actor Roddy McDowall was born.

1929—Sterling Moss, racing car driver, was born.

1939—The Soviet Union invaded Poland.

1952—A world non-stop helicopter flight record was set by Elton Smith.

Erma Bombeck

Everyone, at one time or another, has had to deal with peer pressure. Somewhere, there is an invisible, prevailing, dominant force that dictates that we either act like the majority of people act, or we're subject to censure. You either fight 'em . . . or join 'em.

In Jame Howard's book, "Families," she touched upon one form of it when she described an agnostic divorcee who moved to Atlanta from Minneapolis. She got so tired of having neighbors ask which was the church of her choice that she finally hit upon a plan to get them off her case.

Every Sunday morning, she and her children would don their best clothes at half after ten and pull out of the driveway in their car to return a couple of hours later. It was a Sunday ritual.

They never told anyone that they spent the entire time at Dunkin' Donut.

An elderly woman once confided to me that she got so bored with people who appraised her white hair, her age, and her status as a grandmother and said with shock, "You're kidding about not being able to knit, aren't you?" that she finally bought a knitting bag with little legs on it, filled it with yarn and carried it everywhere she went to ward off people bent on her conversion.

Somehow, I always feel sorry for the non-drinker at a cocktail party when he or she announces, "Just something non-alcoholic, please."

Better to admit he drinks the blood of an ox or request hemlock over ice than to bring the room down on him.

It is incomprehensible to anyone that in this day and age of legalized alcohol there is someone who doesn't indulge.

I've seen people one at a time try to break the mystique of someone who stands around with a soft drink all night.

"My uncle had a problem too," offers one.

"I'll bet it's an allergy, isn't it?"

"I knew it. You're on a diet. Don't you know Scotch has fewer calories than . . ."

I know one teetotaler who starts out the evening spilling his diet cola on the rug. It seems to make everyone feel better about him.

The Daily Colonist.

1858 1978

Published every morning except Monday by The Colonist Publishers at 2621 Douglas Street, Victoria, B.C. V8T 4M4, a division of F. P. Publications (Western) Limited. Second-class mail registration number 0516. All undelivered copies or any notices respecting changes of address are to be sent to the above address. Member Audit Bureau of Circulation.

RICHARD BOWER
PUBLISHER AND EDITOR-IN-CHIEF

LLOYD BAKER
ASSOCIATE EDITOR

FRED BARNES
MANAGING EDITOR

Cullen predicts surplus of jobs in 1980s

OTTAWA (UPI) — Canada's present shortage of jobs will change to a shortage of labor by the early 1980's, Employment Minister Bud Cullen said Saturday.

"Every economist that I've read and that I've listened to has indicated that there will be a shortage of labor in the 1980s," Cullen said in an interview with Standard Broadcast News.

"And obviously prior to that time there will be a saw-off" when the number of new jobs exceeds the number of people entering the job market, the minister said.

Figures released last week showed that Canada's unemployment rate increased slightly between July and August despite the ninth consecutive month in which the number of jobs increased.

The seasonally adjusted figures showed 8.5 per cent of the work force seeking work, a total of 941,000 persons. However, employment rose 13,000 during the month for a total one-year increase of 375,000 jobs.

"The economy is creating jobs at a phenomenal, as a matter of fact a record-setting pace, and I think in percentage terms we are probably creating more jobs than any other nation in the world," Cullen said.

But the employment minister said, "if you create 360,000 jobs and 460,000 people come under the work force, you are still falling 100,000 behind. And that's the challenge that we have."

Cullen said part of the moderation in the unemployment problem will come from a stabilization in the number of women entering the labor force. He said the participation rate of women in the job force had risen to about 62 per cent from the 50 per cent rate that used to be expected.

"So that it reaches a point where I think it will level off," he said. "I think also the fact that it's tougher and tougher to get a job as a second wage earner in the family — that too will have an impact."

But he said the pattern was now set and he did not expect any significant drop in the number of women in the labor force.

"I think the life pattern and style is there," Cullen said. "The mother who has her child stays home for a short time and then — hopefully we get daycare centres going so that women can get out and be as independent as men — and that they can come back into the work force."

Cullen
. . . phenomenal rate

The Daily Colonist.

Vancouver Island's leading newspaper since 1858

No. 233 — 120th Year · Victoria, British Columbia, Sunday, September 17, 1978 · 15¢ Daily, 30¢ Sunday

Cloudy, high 16

Weather Details on Page 2

Rhodesian blacks face draft

SALISBURY (Reuter) — The Rhodesian government announced today it will start drafting blacks into the armed forces immediately to fight the black nationalist guerrillas of the Patriotic Front alliance.

Blacks already serve in the armed forces as volunteers, making up up about 80 per cent of regular manpower. White, Asian and colored (mixed race) Rhodesians have been liable to conscripton for some time.

No official figures were available but an estimated 1.5 million black males aged 18 to 50 would be subject to the draft.

The draft decision was made by the transitional government of white Prime Minister Ian Smith and three black leaders.

The Patriotic Front guerrillas based in Zambia and Mozambique denounced a March 3 agreement whereby the government is to bring in black-majority rule to Rhodesia. The guerrillas said the whites would keep real power under the agreement. They vowed to intensify the five-year bush war.

Rev. Ndabaningi Sithole, one of the three blacks on and current chairman of the government's ruling Executive Council, said blacks have to defend the March 3 agreement because it "confers power on them."

"The government felt that the blacks should defend it against those dedicated to its destruction," he said, adding that registration of blacks will begin at once.

BOY, PALS SPRAYED BY SNIPER

MERRILL, Mich. (UPI) — A sniper fired a shotgun at children eating peanuts on the front porch of a home Saturday, killing a 12-year-old boy and wounding his two companions.

Police in this small Saginaw County village said William Mills, who lived on the outskirts of town, died from a blast that hit his chest.

Delphine Merritt, 16, and Michael Brown, 4, were also hit by the three or four shots fired from the roof of a vacant building across the street. Both children were in fair condition at a Saginaw hospital, but doctors said Michael lost an eye that was pierced by a shotgun pellet.

Tornados kill seven

GRINNELL, Iowa (AP) — At least seven persons were killed and 40 persons injured in a tornado which hit the interstate highway interchange here late Saturday. Wreckage was being sifted for more bodies.

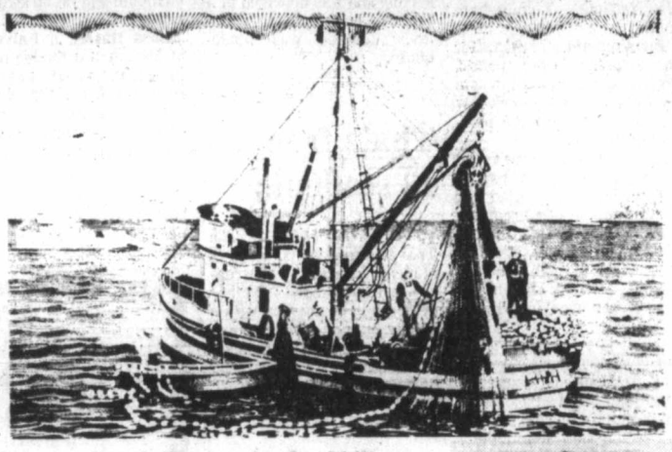

Assu's boat on back of bill

Family snap for $5 a copy

CAMPBELL RIVER — This municipality finally made it onto, if not into, the money.

The scene on the back of the Canadian five-dollar bill is the waters off Ripple Point, a few miles from Campbell River.

Even more interesting is the fact that the boat seen in the picture belonged to Cape Mudge resident Harry Assu.

The picture was taken in 1958 and Assu said he did not know the picture would be used on currency.

At the time he was fishing for Canada Packers and a government photographer inquired about a boat to photograph.

The company suggested Assu's boat and the picture was taken.

He no longer owns the boat, which is now operating out of Prince Rupert.

The man in the small boat just to the left of Assu's is Mel Assu, Harry's son, while the large boat in a distance to the left belonged to another son, Don.

—Jack Fossum photo

Assu and fiver

Tremor rips heart of Iran

TEHRAN (AP) — A major earthquake registering 7.0 on the Richter scale rocked a mountainous region in the heart of Iran about 650 kilometres southeast of here Saturday, the Tehran Geophysics Institute said, and early reports from the area said at least 100 persons were killed.

The quake struck a large area between the towns of Tabas and Ferdous at 7:38 p.m. local time. Iranian national radio and television said at least 80 per cent of the town of Ferdous was destroyed. The town, on the edge of Iran's central desert, is an agricultural town with a population of about 100,000.

A spokesman for the Red Lion and Sun—the Iranian Red Cross—said the relief agency had already dispatched medical supplies, tents and blankets to the area.

The governor of Ferdous told a reporter for Radio Iran that the residents of the town were fortunate the quake hit early in the evening while many were still outside their homes, allowing many to escape falling debris from crumbling buildings.

However, the governor said in the smaller mud-walled villages in the surrounding area where people go to bed earlier, casualties were expected to be heavy.

The same region was struck by a quake Aug. 31, 1968, that killed 12,000 people. That quake had a 6.5 Richter-scale reading.

The National Earthquake Information Service of the U.S. Geological Survey said in Golden, Colo., that it measured the quake at 7.7 on the Richter scale. A spokesman said there are towns and villages in the area and "major damage may be expected in populated areas."

The Richter scale is a gauge of the energy released by an earthquake as measured by the ground motion recorded on a seismograph.

Every increase of one number means the ground motion is 10 times greater.

SUNDAY INSIDE

Jackie duped of millions—author —Page 2

Roster of terror found in Rome —Page 3

Clinic of hope opening soon —Page 8

MPs forecasting poisonous session —Page 10

Seattle Slew back in form of old —Page 24

Northern trains need cash aid —Page 32

Vancouver buses need $100 million —Page 62

Background	5	Family	33-37
Bridge	42	Finance	6, 7
Checkmate	34	Names in the News	2
Classified	46-59	Outdoors	35
Comics	44	Reporters Notebook	33
Crossword	48	Sports	20, 21, 23-27
Editorials	4	This Week in Records	36
Entertainment	28-31	Travel	40-43

Women, tots shield Nicaraguan troops

Colonist news services

MANAGUA, Nicaragua—Women and children were used as shields against stubborn resistance by guerrillas attempting to overthrow President Anastasio Somoza Debayle, witnesses said Saturday.

As fighting raged in Leon, Nicaragua's second largest city, a group of about 30 women and children were forced to walk in front of foot patrols, a tank and bulldozers to prevent guerrilla sharpshooters from sniping at National Guardsmen, according to Silvio Robelo of the city's *El Centro Americano* newspaper. *(See also Page 3.)*

The National Guard claimed it had recaptured two cities—including Leon—held by the Marxist Sandinista guerrillas. But witnesses said fighting continued in Leon and Robelo said insurgents still manned barricades in many parts of the city Saturday. National Guard helicopter poured automatic weapons fire into one neighborhood, he said.

Late Saturday, a National Guard commander said his men had liberated the city of Chinandega, about 160 miles northwest of Managua, and asked for helicopters to evacuate the wounded. The information, monitored from military radio, could not be confirmed.

Anacin gets a headache from judge

WASHINGTON (AP) — A U.S. Federal Trade Commission judge ruled Saturday that the manufacturer of Anacin, a headache remedy, has falsely advertised the product as a tension reliever and should be ordered to correct that false impression.

"Anacin does not relieve nervousness, tension, stress, fatigue or depression, nor will it enable persons to cope with the ordinary stresses of everyday life," administrative law Judge Montgomery Hyun found in the false advertising case brought by the FTC in 1973.

He recommended that the maker, American Home Products Corp. of New York City, be required to say "Anacin is not a tension reliever" in its next $24 million of advertising, which is about one year's advertising budget.

The tension-relief claim was dropped from ads in 1973 after the FTC first challenged the claim, but Hyun said the false claim was made so many times that an incorrect image of the product remained.

Charles Hagan, general counsel for American Home, said he was sure the decision would be appealed.

Hyun found other parts of ads for Anacin and Arthritis Pain Formula, another American Home product, to be false. However, he recommended only that the claims be prohibited unless they are established scientifically.

Hyun found to be false or unfair:

- Ads that say Anacin is stronger than aspirin.
- Claims that a person who takes Anacin can expect relief within 22 seconds.
- Claims that Anacin is more effective for relieving pain than any other analgesic available without a prescription.
- Advertising that it has been established that Arthritis Pain Formula will cause gastric discomfort less frequently than any other non-prescription analgesic.

ONE LAST TRY AS SUMMIT WITHERS

CAMP DAVID, Md. (AP) — The Middle East summit meeting—its outcome still a mystery—moved on Saturday toward a dramatic end as President Carter made a final effort to draw Egypt and Israel together on issues that would keep the peace process alive.

White House spokesman Jody Powell said the U.S. leader suggested a late-Sunday ending for the conference and Egyptian President Anwar Sadat and Israeli Prime Minister Menachem Begin agreed.

"It simply grew out of a conclusion everyone had come to that these issues had been thoroughly aired," said Powell, who has served as spokesman for all three governments during the nearly two-week-long talks that have been cloaked in secrecy.

As the final countdown began, Carter set up separate meetings with Sadat and Begin.

An Egyptian official said the negotiations now are "very delicate."

Another diplomatic source, asking not to be identified, said the talks are at "a critical stage" and could end in a full or partial agreement or with failure.

This source said Carter, who had been making "suggestions" all along, is engaged in intensive negotiations in his talks with Sadat and Begin and that they hold the key to the ultimate outcome.

Is 12-hour shift a homebreaker?

Man-woman police teams add tensions to marriages—report

VANCOUVER (CP) — A B.C. Police Commission report says that the practice of having men and women working together on 12-hour shifts can lead to problems in the officers' marriages.

The report says that a patrolman's relationship to his partner often is stronger and deeper than to his own wife and family.

The 29-page report, prepared by special projects officer Dorthea Atwater, was presented this week at a conference of Canadian police commissions, which concluded here Friday.

The report says that a powerful implication of the 12-hour shift is home tension created by men and women working together in patrol cars.

"As 12-hour shifts spread in use, we will see more man-woman teams patrolling together for the duration of their shift," it says. "There have already been reassignments of duties because of personal conflicts created by close association on the job."

The report says patrol partners are closely bonded because they have more chance to talk and must rely on each other in dangerous situations.

The 12-hour shift, used by nine municipal police forces—including all five in Greater Victoria—and eight RCMP detachments in B.C., has been praised by officers for allowing them to have more time with their families.

A policeman on a 12-hour shift usually works two days on night shift, takes a 24-hour break, works two days on day shift and then has four days off. Because extra hours are accumulated, officers receive a further day off about every six weeks.

The report says that patrol officers are away from work longer under the 12-hour shift and might show less interest in work. The greater time away from work could also increase moonlighting, it says.

"Moonlighting was originally considered acceptable for police officers when wages were much less than for other workers. The situation has changed, but moonlighting lingers on and has increased substantially in at least one department since changing to a 12-hour shift."

The report states that while cost reduction has been an argument for the 12-hour shift there has been little supportive evidence. Studies have shown some reduction of overtime, but nothing of significance.

The report concludes that the impact of a 12-hour shift should be studied further before the program is expanded.

—AP

Benediction for Benedict?

Benedict Arnold, that unfortunate chap who was executed for spying for the British in the American revolutionary war, may not have been such a bad lad after all. Vincent Lindner of Scotch Plains, N.J., seen with transcript of Arnold's trial, claims that Arnold got bum rap and says he wants to clear the officer's name. Lindner will lay a wreath today at the court-martial site in Morristown, N.J. On wall is Arnold's portrait.

NAMES in the NEWS

'Jackie duped of millions'

Aristotle Onassis, angry at the high-spending ways of his wife, **Jackie**, used his financial cunning to cut her inheritance to less than two per cent of what he had agreed to in their marriage contract, author **Stephen Birmingham** writes in a forthcoming book on the former first lady.

"Upon Onassis' death, Jackie confidently expected to receive an inheritance of at least $125 million—perhaps as much as $250 million," Birmingham writes in his book, *Jacqueline Bouvier Kennedy Onassis*, excerpted in the October issue of *Good Housekeeping* magazine.

Instead, at Onassis' request, she unwittingly signed away most of the inheritance promised in the couple's famous 1968 marriage contract, he said.

The multi-millionaire Greek shipping tycoon's anger centred mainly on Jackie's free-wheeling use of his fortune, Birmingham said.

Birmingham said that after one argument over money, Onassis directed his lawyers try to change the Greek law that bound him to the marriage contract.

In 1974, a year before Onassis died, the Greek parliament passed a law, titled *For the Settlement of Hereditary Questions of Greek Citizens Living Abroad*, that stipulated that a marriage contract between a Greek citizen and a foreigner was legally invalid.

Jackie knew nothing of the new law, Birmingham said.

In 1977, Onassis' daughter, Christina, "agreed to settle something in excess of $20 million on her stepmother, just to be rid of Jackie's demands," Birmingham said.

●

Astrid Isolde Proll, a founder of the Baader-Meinhof gang, Saturday was ordered held in London for possible extradition to Germany, where she claimed she would be killed. Her lawyer said Proll feared she would come "to the same sticky end as the others in Germany's prisons." **Andreas Baader** and **Ulrike Meinhof**, leaders of the gang that carried out killings, kinappings and robberies in West Germany from the mid-1960s, died in their cells last year. West Germany says they committed suicide, but their supporters claim they were murdered.

Proll, 31, was captured Friday in a north London garage where she worked as a $152-a-week mechanic instructor.

●

Attorney **F. Lee Bailey** says **Patricia Hearst** could be charged with crimes much more serious than the bank robbery of which she was convicted. His statement was contained in a six-page affidavit filed Friday in San Francisco. It was a response to the heiress' petition asserting she was deprived of a fair trial on grounds that Bailey's defence was inadequate.

Jackie

. . .a mere $20 million

King Tut has added a dentist to his modern retinue, but this doctor is concentrating on mouth and facial structure rather than cavities. **Dr. James Harris**, a University of Michigan orthodontics expert, is in Seattle as part of a research team that has x-rayed Tut and other Egyptian mummies, trying to find family similarities.

●

"Hope you're having a good time," **Bob Dylan** told the crowd, in Augusta, Me. The 7,200 people roared their approval. The 37-year-old singer-songwriter, a powerful force in pop music for more than 15 years, opened his new U.S. tour Friday night to a sell-out crowd at the Augusta Civic Centre.

●

Mike Suter believes he has a potential movie star on his hands. The Des Moines, Iowa man says his candidate for fame can ride a motorcycle, smoke a pipe, swim underwater with his eyes open and hold his breath for 25 seconds. No big deal? Well, he can bark too. The object of Suter's pride is his three-year-old golden retriever, **Sundown**.

Edna Jaques, once described as Canada's poet laureate of the home, has died at her Toronto home, at 87. About 2,000 of the 3,000 poems she wrote were published in newspapers, magazines and in 10 books that sold about 250,000 copies.

Thais free 18 students

BANGKOK (AP) — The Thai government has freed 18 students charged with treason and imprisoned for other offences in connection with a bloody student-police clash two years ago at Bangkok's Thammasat University. More than 40 persons were killed in the Oct. 6, 1976, rioting.

Treasure ship believed found

AUCKLAND, N.Z. (AP) — Kelly Tarlton, a New Zealand salvager, says he believes he has found the wreck of the Lutine, a British ship that sank in 1799 off the coast of the Netherlands with a cargo of gold bullion worth about $40 million.

Report abuse, MDs urged

CHARLOTTETOWN (CP)—Physicians cannot be sued if they report a suspected case of child abuse and are wrong, say medical experts who deal regularly with child battering.

Speaking during the weekend to the College of Family Physicians of Canada, Dr. Ken MacRae of Winnipeg said once a physician began looking into the suspected abuser's background, his suspicions about possible battering would most likely be confirmed.

Secondly, he said, "you have got to be sure that when a baby goes home, it will be safe. The law says you have to do this."

MacRae, director of the child development clinic at the University of Manitoba's pediatrics department, said child welfare legislation in each province forbade cruelty and maltreatment of children.

Two doctors testified earlier this summer in Sarnia, Ont., at a judicial inquiry into the death of 19-month-old Kim Anne Popen, that medical ethics and fear of being sued could deter doctors from reporting suspected abuse cases.

Kim died of head injuries. She had also suffered multiple bruises and her anus and vagina had been penetrated by a foreign object.

Physicians were told how to recognize and manage a child-abuse case effectively. MacRae said almost all parents who abused their children were abused themselves as children.

"Some physicians will say, 'I think I see a child abuse case, but I don't want to get involved.' You can't do that."

He stressed immediate hospital care for the child, regardless of severity of injuries, in a suspected case. The child should not be discharged without the physician's approval.

Admission to hospital gave the physician time to have medical tests and x-rays performed on the child, MacRae said. The Children's Aid Society should also be called.

He also warned physicians not to work alone, but to seek the aid of social workers, public health workers, the police if necessary and other medical experts to confirm injuries which might otherwise go undetected.

"Then, when you talk to the parents, you can't pussyfoot around. You have to call a spade a spade."

He said the physician could tell the parents he had a legal obligation to ensure that the child was not injured again.

"And don't try to force an admission from the parents. You will probably hear something like, 'I was changing a diaper and I heard a crack,' to explain a broken femur (thigh bone)."

MacRae said that morethan a third of the 130 battered children he saw each year at the Winnipeg Health Sciences Centre were less than 12 months old.

"So these are kids who can't tell you anything, and you have to be advocate for them."

He said physicians should not feel they might be wrongly pointing a finger at the parents and accusing them of abuse.

"What you are probably doing is sending an innocent child home again to be abused. You can't say there isn't enough evidence and send the kiddie home, because you're not going to be there at three o'clock in the morning when the parent loses control."

Sister Nuala Kenny, MD, a pediatrician and medical professor at Dalhousie University in Halifax, said an average of 250 children per million were at risk of being battered.

And in Nova Scotia, with a population of about one million, only 75 cases were reported annually.

"That means two-thirds of expected cases are not reported," she said.

Moreover, Sister Kenny said, there was a 50-per-cent chance that a battered child treated in hospital would be beaten again if sent home.

Also, she said, about 10 per cent of battered children died at the hands of their parents and 50 per cent would suffer brain damage.

"The 10-per-cent death rate resulting from abuse beats every other childhood disease, including meningitis," she said.

MacRae said the simplest approach was for the physician to tell the parents he was unable to accept the story about how the baby was injured.

And with some legal advice, the physician should not be afraid if the case was brought to court.

"You don't have to prove in court who did what to whom. But you can say the kiddie has had three fractures in the first year of life and it isn't safe for him to live at home."

The weather

Sept. 17, 1978

Cloudy with sunny periods, chance of a shower. Winds light westerly. Saturday's precipitation: 0.4 mm. Sunshine 3 hours 24 minutes. Recorded high and low at Victoria airport 15 and 5. Today's forecast high and low 16 and 8. Today's sunrise 6:53, sunset 7:23. Moonrise 7:59 p.m., moonset 7:54 a.m. Monday outlook: sunny periods.

East coast of Vancouver Island — Cloudy with sunny periods, chance of a shower. Winds light westerly. Saturday's precipitation: 3.2 mm. Recorded high and low at Nanaimo 14 and 4. Forecast high and low 16 and 7. Monday outlook: sunny periods.

West coast of Vancouver Island — Cloudy with sunny periods and isolated showers. Winds light to moderate northwesterly. Forecast high and low at Tofino 14 and 7. Monday outlook: sunny periods.

North coast of the Mainland — Sunny with cloudy periods. Winds light northwesterly. Forecast high and low 14 and 6. Monday outlook: mostly sunny.

READINGS

	Max.	Min.	Precip.
Kenora	16	5	1.2
Winnipeg	20	9	7.0
Brandon	19	8	1.0
Regina	17	7	5.2
Saskatoon	9	7	15.6
Prince Albert	7	5	27.8
Medicine Hat	15	5	5.8
Lethbridge	14	7	0.8
Calgary	12	5	2.2
Edmonton	8	4	6.6
Cranbrook	13	6	—
Castlegar	16	5	0.6
Penticton	16	3	—
Revelstoke	14	6	10.6
Vancouver	15	9	6.0
Terrace	11	6	1.2
Port Hardy	12	8	14.4
Tofino	14	5	11.0
Comox	14	5	2.8
Prince George	12	0	0.2
Williams Lake	12	—1	—
Kamloops	17	5	0.4
Dawson City	14	—2	0.6
Whitehorse	10	—2	—
Fort Nelson	16	4	—
Fort St. John	14	5	—
Peace River	12	7	8.2
Yellowknife	13	9	—
Inuvik	4	1	3.8

TIDES AT VICTORIA
(Tides listed are Pacific Standard Time)

	Time H M	Ht Ft.	Time H M	Ht Ft.	Time H M	Ht Ft.	Time H M	Ht Ft.
17	0130	9.1	0810	3.8	1415	9.0	2035	4.4
18	0315	7.8	0930	4.2	1540	8.2	2210	3.6
19	0410	7.5	1000	4.9	1610	8.3	2250	3.4
20	0515	7.3	1100	5.7	1655	8.3	2345	3.3
21	0705	7.0	1130	6.3	1725	8.2		
22	0035	3.4	0945	7.2	1205	6.9	1800	8.0

TIDES AT SOOKE

	Time H M	Ht Ft.	Time H M	Ht Ft.	Time H M	Ht Ft.	Time H M	Ht Ft.
17	0220	7.9	0845	3.5	1515	8.0	2120	4.1
18	0220	8.8	0845	4.4	1455	9.2	2125	4.1
19	0320	8.5	0925	5.0	1520	9.3	2200	3.9
20	0405	8.1	1000	5.7	1545	9.3	2255	3.9
21	0505	7.8	1030	6.4	1630	9.2	2345	4.1
22	0625	7.5	1050	6.9	1645	9.0		

TIDES AT FULFORD HARBOUR

	Time H M	Ht Ft.	Time H M	Ht Ft.	Time H M	Ht Ft.	Time H M	Ht Ft.
17	0435	9.9	1045	4.1	1720	10.5	2315	4.7
18	0535	9.9	1130	4.9	1755	10.5		
19	0010	4.2	0630	9.9	1210	5.7	1820	10.3
20	0055	3.9	0730	9.8	1300	6.5	1845	10.1
21	0140	3.8	0845	9.7	1350	7.3	1920	9.9
22	0215	3.8	0955	9.7	1500	8.0	1955	9.5

TTC system runs light

TORONTO (CP) — Toronto Transit Commission employees complied Friday with provincial legislation ordering them to end a four-day strike which began Monday, but not all of the 600,000 people who usually ride the TTC returned. Ridership was down because many people had arranged car-pools for the entire week, officials said.

Japan probe orbits Earth

TOKYO (AP) — Scientists at Tokyo University said Saturday they have successfully placed in Earth orbit a satellite aimed at probing the magnetic fields in the earth's atmosphere.

Capt. Andy's FISH MARKETS
"features" FRESH SHRIMPMEAT
775 FORT ST.
383-1312

24 HOUR SERVICE
EKTACHROME
E6 SLIDE FILM
and
DUPLICATE SLIDES
city photo
"Everything you'll ever need — photographically that is"
1227 Government 385-5633
CAMERAS • PROJECTORS • DARKROOM • RENTALS

EXTREMELY URGENT SALE
"Collection of Kings": Antique, New & Semi-Antique
ORIENTAL RUGS
(Persian) (The Caucasus) (Pakistan) (Afghanistan) & (Turkey)
RUGS FROM $50.00 to $50,000 EACH
These international high standard Oriental Rugs and Carpets of selected qualities have a greater investment value than even Gold or Diamonds, and are therefore a superior hedge against inflation. Carpet weaving is an increasingly dying art — the future will see less production and as a result higher prices.
Once again Bokhara Carpet Palace Ltd. is proud to present one of the Finest Oriental Rug Collections we have ever presented on sale for the collectors and art lovers, direct from the weavers hand to your home, which means great savings for you.
Featuring — Museum quality, Antique Shah Abbasi Pure Silk Kashan, Semi Antique Tabriz, Antique Pure Silk Tree of Life, Antique Large Sarouk, Antique Purdha, Antique Caucasus, Semi Antique Kirman, Antique Prayer Rug, Antique Kazalhayt (Turkman), Semi Antique Kirman, Antique Goat's Down Kashan, Antique Harat: Prayer Rug, Antique Runner, Antique Small Chinese Rug, and many New and Old pieces such as: Large Sarouk, Imperial Kirman, Goat's Down Isfhan, 100% Pure Natural Silk Quam, Kashan Birds of Paradise, Heraz, Natural Wool Unkohe, Saddle Bag, Royal Bokhara, Moghul Hunting Rug, Mashed, Kazak, Quam Garden Rug, Sharaz, mashed Balouck, Kashmeri Rug, Tabriz Prayer Rug, Runners, and many more pieces to choose from. Sizes 1'x2' to 10'x14' approx.
2 DAYS ONLY
SALE: SUN. and MON. SEPT. 24 and 25, 10 A.M. TO 10 P.M.
A rare opportunity to furnish your home from this breathtaking fabulous collection of RARE and VALUABLE ORIENTAL RUGS, offered to you at Bargain Prices.
RED LION MOTOR INN — VICTORIA, B.C.

Help Yourself . . .
CLIP THIS AD!
ART SELL-OUT!
ONE DAY ONLY — THIS SUNDAY
September 17th - NOON to 8 P.M.
TRUCKLOAD SALE
at the ESQUIMALT SPORTS CENTRE
NOTE: These are authentic quality oil paintings on full stretched canvas by skilled artists. All sizes from 8"x10" to 24"x36" sofa size, available. Exchange privileges on all paintings within seven days of purchase.
THIS IS NOT A REGULAR STOCK REDUCTION SALE!
IF YOU'VE EVER WANTED A WORK OF ART FOR HOME OR OFFICE . . .
THIS IS IT!!
WE MUST SELL OUT / DEALERS & ARTISTS INVITED.
B.C.'s BIGGEST VOLUME ART DEALER MUST CLEAR OUT HUNDREDS OF HIGH QUALITY OIL PAINTINGS & FRAMES AT INCREDIBLE PRICES! NOTHING OVER $59.00
AS ADVERTISED ON T.V.
SOME EXAMPLES
OIL PAINTINGS, FLORALS, LANDSCAPES
8"x10" SIZE Ideal for Groupings, on full stretched canvas. YOUR CHOICE ..... ea. $12
16"x20" to 18"x24" OIL PAINTINGS, SEASCAPES, MOUNTAIN SCENES Perfect for Den or Office ONLY ..... ea. $28
24"x36" SIZE OIL PAINTINGS. Everything from Tradition to Modern JUST ..... ea. $59
(Other Sizes also Available)
GLASS FRAMES & PRINTS and EUROPEAN STYLE ORNATE FRAMES also available.
THIS SUNDAY ONLY!
ESQUIMALT SPORTS CENTRE
1151 Esquimalt Road
Victoria — Telephone 386-3261
HOURS — NOON to 8 P.M.
LOTS OF PARKING
Presented by
NORTH ATLANTIC ARTS IMPORTS LTD.
Vancouver, B.C. (B.C. Owned & Operated)
CHARGEX VISA master charge
PERSONAL CHEQUES ACCEPTED

Colonist

Comment

SUNDAY, SEPTEMBER 17, 1978

America's return to the golden age

AMERICAN PROSPERITY is a matter of vital concern to the western world, for it is upon the strength of the U.S. economy that much of the security of the free nations depends.

Thus it is considerably more than just unselfish solicitude on the part of outsiders, including Canada, that has triggered international interest in Washington's efforts to fight its way out of the present recession.

For some months now forecasts on the Carter administration's recovery program have been for the most part negative. Economists of repute have quite openly stated that America's golden economic age has gone and even modest economic growth will be difficult to maintain.

The period from the end of the Second World War to the beginning of the 70s was, they say, a unique economic era because of three factors: cheap and abundant energy, an active program of economic innovations, and a national commitment to expansion.

But now cheap energy is no longer available, the big technological breakthroughs have all been made, and American society is more concerned with conservation than expansion. As a result of this combination of factors, the best many economists can see for the future is an annual growth of the economy of no more than three per cent, which would barely support a "maintenance type" of society.

So much for the gloomy prognostications — now for one that is different.

Alan Greenspan — who once served as chief economist for Richard Nixon and then Gerald Ford — is not a man noted for optimism. Even in the halcyon days of the 60s — when his fellow economists were envisaging nothing but happy days ahead — he was predicting deficits, inflation, tight money, stock drops and a weakening dollar.

And, of course, he was right. The others were wrong.

But today, Mr. Greenspan steps out of his usual role of doomsayer to predict good fortune ahead. "I haven't been so optimistic about the economy's long term prospects in 20 years," he says.

What does he see that has changed his attitude, that is so different from the view seen by other economists? Mainly a determination of government to reduce spending and raise incentives to invest.

In the U.S. he expects the new Washington stringency to push inflation down to five per cent by 1981, which will cause interest rates to fall and taxes to drop. This will encourage businessmen to invest in capital goods without demanding exhorbitant returns to justify their expenditures.

At that time, he says, we will then "see a major expansion in spending for energy conservation and development. We will get an extraordinary amount of basic research. There will be an awful lot of replacement and modernization across the board — in steel, paper, textiles, chemicals, aluminum. . ."

The next two years will be tough, he says, but then the U.S. will start its move into a new boom period.

Of course, Mr. Greenspan's view is just one economist's opinion. But his record as a prophet stands him in particularly good stead at this time.

Peter Worthington

Hang-gliding: a spiritiual experience

TORONTO — When I was a kid parachuting intrigued me. I yearned to know what it was like. Just once.

Perhaps it was because parachuting seemed easy. All it took was nerve — nature did the rest. Flying a plane took training, skill, work.

Eventually my interest in parachutes was satisfied by the Canadian army. While I found it exhilerating and serene to parachute, curiosity was satisfied and for the past 20 years I haven't been tempted.

Instead, replacing that mystery I've been intrigued with hang-gliding — you know, those guys who run off mountains, clad only in a triangular kite, and who sail and soar, swish and swoop over spectacular scenery. It looks best on color TV. Of all addictions, hang-gliding must be among the most satisfying.

Occasionally I'd admit to a bit of yearning and my wife would snort that at my age I shouldn't be a damned fool and didn't I ever read newspapers about how dangerous it was? I'd retreat into my fantasies and sulk. Undoubtedly she was right.

And then in August I went on holiday to Cape Hatteras and visited Kitty Hawk where Orville and Wilbur Wright made man's first motorized, heavier-than-air flight on Dec. 17, 1903 — a 120 feet in 12 seconds (one-third the speed a human can run!). And it changed the course of history.

Immersed in the magic of Kitty Hawk, my family and I were driving back to our motel at Nags Head when we passed the same 100 to 150-foot sand dunes that the Wright brothers used to glide from, and saw a school for hang-gliding. Without pause I wheeled in and went to look. Half an hour later I, kids Casey, 14, and Danielle, 15, were signed up for the beginner's course — theory, ground school, and five solo flights ($29 each).

My wife and the dogs were mildy apprehensive as we harnessed up; but how could I deny kids the experience that so intrigued me? And after a brief, slightly bruised exposure to the sport, I'm hooked. I may never do it again, but if I was my son's age, nothing could stop me.

Even that modest exposure to hang-gliding dispelled certain myths and prejudices. Sure it can be dangerous, but the greatest danger is in the pilot, not the sport. It's dangerous crossing the street if you aren't careful. People who hang-glide properly, sensibly, aren't mad fools risking limb and life. And the rewards are incalculable and intangible. Even spiritual.

First you hold the 55-pound kite level with the ground and run hard into the wind, slightly tilting the nose upwards when you've got speed. You literally run off the ground — you don't leap or jump into the air, but smoothly take off. When airbound you stretch out and guide the kite by small shifts of the body. Left for a left bank, ease forwards for speed, and push your body gently back to raise the nose and slow down. Always into the wind. Deceptively simple.

To land you guide the kite to about three feet off the ground, ease the nose up, stall and start walking. Perfect landing. Or so goes the theory. Filled with anticipation (and some apprehension) I launched myself into a first flight. I didn't try much in the way of turns, but it was successful. I "flew" four times the distance of the Wright brothers in their first flight, and I was in the air as long. And I landed on my feet. "As good a first flight as I've seen," said the instructor, hoping for more business. "You sure you've never done this before?" I blushed modestly.

Alas the next flight was a disaster. The launching was off-centre and I right-banked into the sand. The same next time. Fourth flight was okay — easy, clean, no errors. Next flight, zap. And in a sixth, final flight, determined to astound onlookers, I strove for height and stalled the kite and plummeted. Ouch! Meanwhile Casey, being a kid, turned out to be a natural, and Dani, after a couple of crashes, flew tandem with the instructor and emulated the birds. At 90 pounds she's almost lighter than air anyway.

Try it. Age really isn't a factor. And you too may find yourself addicted to an exhilerating sport, and will understand better what made the Wright brothers tick . . .

Toronto Sun Syndicate

Beach bones

Dorothy H. Wiles

Ben Malkin

A small and quiet effort helping the chronic jobless

OTTAWA — Even with a much larger growth rate than we now have, Canada will endure considerable unemployment unless special measures are taken outside the private sector. The Community Employment Strategy, in operation since 1975, represents one such attempt.

A report on CES progress, published by the National Council of Welfare, notes that unemployment among people below the poverty line is much higher than for those above it.

The unemployment rate for non-poor family heads and persons living alone was 5 per cent in April, 1976. For the same people below the poverty line, the unemployment rate was 15.7 per cent.

The gap hasn't narrowed since then. Nor is it likely to narrow as the economy improves. Older people, and those with few skills, will continue to get left behind.

To see what could be done, the federal and provincial governments started a joint study of the problem in 1973, with the CES the result. The welfare council reports on enterprises in three communities: Guysborough, N.S., Winnipeg, and Glace Bay, N.S.

The idea is to get people working at producing marketable goods and services, using community resources. Nothing big. No grandeur. Hardly worth a couple of paragraphs in the local newspaper. But here and there, without exercising a heavy drain on the public treasury, except for some seed money, a dozen people, or maybe 25, or 40, have gotten together to create useful, permanent jobs where there were prospects of none.

At Guysborough, population had been declining since

1971. The young and better educated had been leaving, with children and older people remaining. It looked like a dying town.

Ottawa invited the Nova Scotia government to participate in the CES in the autumn of 1974. The result was to designate Guysborough as a CES community. Public meetings were held at which people were disabused of the mistaken notion that CES would be a major new source of government largesse. Once they got over the shock, the real work began.

A citizens' committee was elected, incorporated as a non-profit organization, rented an office and hired a full-time worker. That much was funded by Ottawa.

The rest was up to the new company. It went slowly because both the community and the two senior governments were breaking new ground. But two years after it was organized, the Guysborough CES was helped buy a freezer to expand fish processing operations at the local co-op, was into a woodworking venture. About 60 permanent jobs have been created, and five times that number of temporary jobs, all based on local resources, with some investment by governments.

The Winnipeg project, named Weathercheck, has a board of directors of native leaders along with provincial civil servants and business consultants. Its purpose is ideal in an age of looming energy shortages.

Its 18 workers collect, sort, and process waste newspapers into insulation. They collect the newspapers from 6,000 participating homes and businesses, load them on a conveyor belt, feed them into a shredding machine, and treat them with chemicals to make the resulting product fire, rot and vermin resistant. Then they pack the stuff into 28-pound bags, and sell it to insulation companies. It's a better outcome than some of the ultimate indignities to which newspapers are subjected.

Only 18 jobs. But these jobs are based on resources available right in the community, instead of being brought in from outside. Such ventures could be multiplied from the 15 pilot projects now in operation across the country.

The Glace Bay project, named New Dawn, concentrates on building and renovating dwellings, then renting them out. At the moment, staff salaries and administrative costs are funded by the federal government. But eventually, New Dawn expects to become self-supporting, repay its loans, and use its profits to expand and provide further employment. At present, 40 permanent and 66 short-term jobs are attributed to New Dawn.

The entire program represents an effort by Ottawa and the provincial governments to tackle a very special part of the unemployment problem: the people who, if nature is left to take its course, will remain jobless after everybody else is working.

What's rotten in Denmark? Government-labor relations

By WILLIAM FORREST

LONDON — Britain's Lib-Lab pact may be dead but the idea has been taken up in Denmark, where the formation of a Social Democratic-Liberal coalition government has transformed the political scene.

The Danes are accustomed to coalition governments but this is the first one for almost a century that brings the two principal antagonists of Danish politics together.

Only extraordinary circumstances could have brought this to pass, and no one denies that these now exist. Something is indeed "rotten in the state of Denmark," and that something is the economy.

For more than a generation the anything-but-gloomy Danes have been living off their fat, always spending more than they have earned.

Every year since 1960 there has been a balance of payments deficit, with the inevitable accompaniment of a mounting burden of foreign debt, soaring prices, high taxation and frequent devaluations.

A succession of week-kneed governments has made half-hearted attempts at austerity; with a parliament whose 179 seats are shared by no fewer than 11 parties, and an electorate where one voter in seven backs a joke party that wants to abolish income tax, even a government of supermen would find the going none too easy.

Two years ago the more responsible opposition parties agreed on an economic package with the minority Social Democratic government led by Anker Joergensen. Included in the package was an incomes policy, limiting the average wage rise to six per cent.

The trade unions demanded more and got it. The package fell through. After another general election, the seventh in 12 years, the package was renewed, but again to no avail.

It was clear to Joergensen that his government lacked the necessary political authority to make an incomes policy stick, and it was equally clear that elections were not the answer. The only hope, as he saw it, was to share the responsibilities of government with the old enemy, the Liberal Party.

Negotiations were opened and at the end of August the Lib-Lab pact was sealed by the entry of seven Liberals into the government.

The new coalition lacks a majority in Parliament but it has nothing to fear from that quarter: it is on the industrial front that trouble looms.

There is no love lost between the prime minister, himself an old trade union leader, and Thomas Nielsen, the current chairman of the Danish Trades Union Congress (TUC).

Under his leadership the TUC has encroached more and more on the political field. It has inspired plans for tax reform (anti-business interests) and housing reform (anti-home owner) as well as a scheme for compulsory workers' co-ownership in industry.

The adoption of these plans by the government was the TUC's price for accepting wage restraint.

But the abandonment of these plans by the government was the Liberal Party's price for joining forces with it.

And Joergensen decided to pay the Liberals' price, not the TUC's. "I will not give up my freedom of manoeuvre to any pressure group whatsoever," he declared.

In other words, he intends that parliament, not the unions, shall run the country.

So there is now open war between government and unions. Protest strikes and anti-government demonstrations have already broken out. Nielsen predicts that the new government will be lucky if it lasts six months, and he threatens to create a rival social Democratic Party.

It is a threat that cannot be lightly shrugged off, for the SDP depends on the unions for the bulk of its financial support.

How much happier is Britain's Labour Party! It may have lost the pact with the Liberals but the British TUC, and the funds it commands, are solidly behind it.

Today in History

Count Folke Bernadotte, UN mediator between the Arabs and the Jews in Palestine, was assassinated 30 years ago today, in 1948. A Swedish army officer and humanitarian, official of the Boy Scout movement and of the Red Cross, Bernadotte was the son of Prince Oscar August and a nephew of King Gustavus V. He acted as a mediator during the Second World War and was appointed by the UN to mediate in Palestine. He produced a partition plan but was killed by Jewish terrorists at the age of 53.

1908—Orville and Wilbur Wright's airplane crashed.

1928—Actor Roddy McDowall was born.

1929—Sterling Moss, racing car driver, was born.

1939—The Soviet Union invaded Poland.

1952—A world non-stop helicopter flight record was set by Elton Smith.

Erma Bombeck

Everyone, at one time or another, has had to deal with peer pressure. Somewhere, there is an invisible, prevailing, dominant force that dictates that we either act like the majority of people act, or we're subject to censure. You either fight 'em . . . or join 'em.

In Jame Howard's book, "Families," she touched upon one form of it when she described an agnostic divorcee who moved to Atlanta from Minneapolis. She got so tired of having neighbors ask which was the church of her choice that she finally hit upon a plan to get them off her case.

Every Sunday morning, she and her children would don their best clothes at half after ten and pull out of the driveway in their car to return a couple of hours later. It was a Sunday ritual.

They never told anyone that they spent the entire time at Dunkin' Donut.

An elderly woman once confided to me that she got so bored with people who appraised her white hair, her age, and her status as a grandmother and said with shock, "You're kidding about not being able to knit, aren't you?" that she finally bought a knitting bag with little legs on it, filled it with yarn and carried it everywhere she went to ward off people bent on her conversion.

Somehow, I always feel sorry for the non-drinker at a cocktail party when he or she announces, "Just something non-alcoholic, please."

Better to admit he drinks the blood of an ox or request hemlock over ice than to bring the room down on him.

It is incomprehensible to anyone that in this day and age of legalized alcohol there is someone who doesn't indulge.

I've seen people one at a time try to break the mystique of someone who stands around with a soft drink all night.

"My uncle had a problem too," offers one.

"I'll bet it's an allergy, isn't it?"

"I knew it. You're on a diet. Don't you know Scotch has fewer calories than . . ."

I know one teetotaler who starts out the evening spilling his diet cola on the rug. It seems to make everyone feel better about him.

The Daily Colonist.

1858 1978

Published every morning except Monday by The Colonist Publishers at 2623 Douglas Street, Victoria, B.C., V8T 3N4, a division of F. P. Publications (Western) Limited. Second class mail registration number 0516. All undelivered copies or any notices respecting changes of address are to be sent to the above address. Member Audit Bureau of Circulation.

RICHARD BOWER
PUBLISHER AND EDITOR-IN-CHIEF

LLOYD BAKER
ASSOCIATE EDITOR

FRED BARNES
MANAGING EDITOR

JOIN THE VICTORIA AIRFORCE AND SEE AIR CANADA'S WORLD
CFAX 1070

The Daily Colonist.
Section Two Sunday, September 17, 1978 Page 17

METRO TOYOTA
ESSO CAR CLINIC
TESTED USED CARS

Island convention

Socreds reject work right vote

By JIM HUME
Colonist reporter

NANAIMO — Close to 150 delegates to the Vancouver Island Social Credit convention Saturday rejected a move for a referendum on right-to-work legislation.

The resolution calling on the government to hold a provincial referendum on right-to-work issues was presented by Saanich-The Islands constituency.

Several delegates warned that any legislation designed to curb the traditional rights of trade unions would result in anarchy.

Supporters of the resolution claimed their aim was not to ban trade unions but to ban the trade union closed-shop. But most delegates insisted that government had no right to interfere with a choice workers had arrived at in a democratic fashion.

"Once the majority of a group of workers has opted for a trade union, we have no right to interfere," one delegate said, and the majority of voters supported him, defeating the resolution.

Delegates also rejected several resolutions calling for immediate property tax cuts arguing that while reduced taxes were always desirable, they were not always possible.

Regional districts came in for the stiffest criticism, although delegates offered no solutions to regional government problems. One delegate summed up the feelings of the convention with the charge that regional boards were "servicing land instead of servicing people."

While some delegates urged the government to simply eliminate all regional district boards, the majority merely called for further investigations of regional powers and a curbing of the authority now held by regions.

At the start of the morning session, Recreation and Conservation Minister Sam Bawlf told delegates the federal-provincial salmon enhancement program should be finally signed within a month.

He said he had returned from Ottawa Friday where he had been assured that the federal spending cutbacks would not affect the project which will see $150 million spent in B.C. over a seven-year period.

Bawlf also told delegates that in the near future passenger-only ferries would be running between Vancouver Island and Vancouver, making the trip in one hour. He declined to give any deadline for the introduction of such a service.

Bennett to visit Campbell River

CAMPBELL RIVER—Premier Bennett will visit Campbell River at the end of the month, according to new North Island Social Credit Association president Dave Storrie, Jr.

Bennett will fly into the area Sept. 26, spend the morning in Campbell River, travel to Wass Camp for lunch and spend the afternoon at Port McNeill. Storrie says a number of cabinet ministers will visit Campbell River through arrangements by the provincial riding association.

Forest Minister Tom Waterland is due here Nov. 4 for a dinner and dance engagement at Willow Point Hall.

The association president is hopeful that nine or 10 ministerial visits can be organized this year. One minister he would particularly like to see here for a visit is the minister of transport "whoever he may be."

Bennett is also scheduled to visit three north Island communities during a short fly-in tour Sept. 26.

Arriving in Alert Bay before noon from Campbell River, he will attend an Alert Bay Board of Trade Luncheon, meet council and address residents on projects of community concern.

At 1:30 p.m. the premier is scheduled to fly to Port McNeill where he will speak to students at a high school assembly, followed by a meeting with council in the municipal office.

He will next travel by helicopter to the Thunderbird Inn at Port Hardy for a 4:30 p.m. council-led tour of the municipality and in particular the Bear Cove ferry terminus site and proposed industrial subdivision.

The Port Hardy and District Chamber of Commerce will hold a 6:30 p.m. banquet in Bennett's honor at the Seagate Hotel, open to the public and chamber members. After addressing the guests he will leave for his return trip to Victoria.

Parleys set this week over new parks body

NANAIMO — Participation will be the key at a series of meetings this week to help set up a new parks and recreation commission for the city of Nanaimo.

The meetings—being held with various sports, cultural and community organizations in the city—will help form a structure for more public input into parks and recreation decisions, as well as lead to the naming of new parks and recreation commissioners.

Frank Crane, chairman of the parks and recreation commission, said that the meetings are being held as a result of recommendations of the P. S. Ross report, prepared for the commission last spring.

The Ross report recommended a federation of community groups to give organizations, such as sports associations, cultural and community groups, a say in the way the city's recreation money is spent.

But, although the goal of next week's meetings is to set up the federation of community groups, it won't work without particpation.

The plan is "just an empty shell" without the participation of the local groups, said Ald. Nelson Allen, the city council representative on the commission.

The Ross report said that one of the shortcomings of the recreation scene in Nanaimo is that there has been no mechanism to foster cooperation of local recreation-minded groups.

The suggestion that the city's more than 130 recreation clubs and organizations be invited to join a federation of groups is being carried out by the parks and recreation commission.

It goes hand in hand with the plan to set up a new commission, with broader community representation.

Representatives elected at next week's meetings will be meeting later to nominate people to serve as parks and recreation commissioners. The actual appointments will be made by city council.

Those commissioners will join others who have been appointed to represent city council, the school board, the regional district, Malaspina College and the community at large.

This week's meetings, all open to the public, have been set up for different types of groups on different nights. All four meetings will be held at 7:30 p.m. in the lower floor activity room of the Bowen Park complex.

Monday's meeting, for cultural and art groups, will be chaired by commissioner member Dick Reiber. Tuesday, sports groups will have their say, with commissioner Bill McGregor chairing the meeting.

Wednesday's meeting will be for service clubs and fraternal organizations and will be chaired by commissioner Judy Bledsoe. All other community groups, including recreation societies and community associations, have been invited to attend Thursday night. Allen will conduct that meeting.

"Essentially what the commissioners are doing is getting rid of themselves," he joked.

"It's time for some new blood on the commission, and this plan can give us a wide spectrum of representation."

Juveniles sought after theft

COURTENAY—Courtenay RCMP are seeking two juveniles believed to be in possession of close to $1,000 in stolen U.S. currency.

The money was discovered missing when owners of a house arrived home in the evening. Police said most of the money belonged to a visitor from Alaska.

Smoke ban up in smoke

COMOX — A total smoking ban in St. Joseph's Hospital, planned for Oct. 1, will not go into effect as planned.

The change in plans is said to be due to delay in starting an anti-smoking program with hospital employees.

It is anticipated the ban will now go into effect in December or January and patients will require a doctor's permission to smoke.

In the meantime, patients and staff are being requested not to smoke.

Action B.C.'s Butt-Out program will begin at the hospital soon, according to nursing supervisor Sister Margaret.

She added the first program was rejected because hospital employees were not in favor of placing pressure on fellow employees.

At the annual meeting of the board of management, Henry (Hank) Schellinck was re-elected by acclamation as chairman. He has held the position continually for 10 years.

Courtenay lawyer Jack Welsh was elected as vice-chairman.

Schellinck said that during the next year hospital bylaws will be reviewed and it is expected a time limit will be placed on the position of board chairman.

At present the chairman is elected each year with no time limitation.

The audited financial statement of the hospital showed a $16,000 surplus on a $6.6 million budget for a 15-month fiscal year.

The board will ask the hospital's assistant administrator Don Brown, to explain some administration costs, which in some areas have increased noticably in particular advertising and association dues.

Meanwhile, construction of a $3.9 million expansion program at the hospital will be under the supervision of Bob Anderson, chief engineer at the hospital. He has been appointed clerk of the works.

Anderson, nearing retirement, has assumed a similar role in the past when other construction has taken place, including a major renovation in 1967-68 and the extension project in 1972-73.

The hospital board approved the appointment unanimously and it will take place at the start of construction.

Tenders for the construction will be opened in Vancouver Sept. 29.

Plans and specifications have been taken out by several firms.

Nine-hole course aim of directors

PORT HARDY—The start of construction of a nine-hole golf course near Beaver Harbour is the goal of Seven Hill Golf and Country Club board of directors.

Board president Dave Smithson has commissioned Gordon McKay, Squamish golf pro, to assess the suitability of the 89 acre site at Storey's Beach and to undertake the design of the proposed course.

In addition to design and construction plans for the development, the board of directors is also formulating financing plans. The board is considering sale of debentures to raise up to $200,000.

When capital cost estimates and operating estimates are established and documented, the board will be approaching individuals and businesses about investments in the project.

Close to 130 people have joined the club so far and the board members are hoping to swell this number to 200 by the time construction could get under way next year.

Couple finds adventure on high seas

Sailors tell travel tales

By JOHN LANGTON
Colonist Correspondent

QUALICUM BEACH — Don Graham and his wife Jo wanted to add a little adventure to their lives, so they went to England, bought a 31-foot sloop and sailed it across the Atlantic through the Panama Canal and up to Vancouver Island, where they plan to stay for a few years.

The couple kept away from the main shipping routes but they still had to keep watch for unexpected freighters. It took 26 days to sail from the Canaries to Barbados. Jo said: "For days and days we didn't see anything."

THEY TIMED their trans-Atlantic trip for November, 1977, to make the most of the trade winds. The self-steering gear mounted on the stern of Genesis kept the boat on course automatically, but the couple had to keep constant watch. At least every 15 minutes the person on watch had to go up on deck to check that everything was shipshape.

They took turns to go on watch, each watch being for three hours. The winds were constant and Don said they could go for days making only slight adjustments to the sails.

THE SELF-STEERING gear is ingenious and quite simple. A vein juts up and its direction with reference to the wind is set by the crew. If Genesis tried to veer off course, the wind tilted the vein and that turned an auxillary rudder to correct the boat's deviation. This freed the crew from steering chores.

Don and Jo filled every available space with stores before leaving England. When they arrived on Vancouver Island, they still had a large quantity of canned goods.

THE COUPLE were surprised at how long delicious fresh vegetables purchased along the way would last. The vegetables and fruit were in abundant supply on the way to the Canaries and the Caribbean.

They supplemented their food supply with fish. In the Atlantic they were getting three-foot-long fish which gave them more than enough meat. Don said the flying fish which landed on deck in the tropics were small and particularly good eating.

A 75-gallon freshwater tank under the cabin floor provided ample water for drinking and cooking. Washing was done in sea water.

THE GRAHAMS are particularly happy with Genesis. Don said English sailboats are very stoutly constructed to withstand the gales around that country. In the Caribbean, the couple frequently sailed in winds ranging between 20 and 40 knots and had to reef down the mainsail.

Genesis is a stock model with a few modifications made to the Graham's specifications. Jo pointed out the surprisingly spacious interior for a 31-foot-long boat.

Don said the 10-foot beam helped to make it roomy. The main cabin has a touch of luxury with its beautiful upholstery and teak panelling and table. On cold days heating is provided by a diesel-fired heater.

FORWARD OF the main cabin is a shower and head. A landlubber would call it a bathroom. Further forward still is another cabin with berths and the chain locker is right up in the bow.

One does not want to get thrown on the floor when sleeping in a pitching boat so berths have lee cloths, which make them into cots with sides.

Being thrown overboard by an unexpected movement of the boat is a danger of sailing.

JO AND DON wore harnesses when on deck, and were attached by five-foot ropes to the boat so they could not fall overboard.

Don said it would be next to impossible to rescue a person because it would take time to turn the boat and it would be very hard to spot a person in a rough sea.

During the 26-day Atlantic crossing there was often not much to do, so the Grahams had plenty of time to catch up on their reading. A cassette player added music to their world. When they eventually met other boats, there was a lively trade in books.

GENESIS IS outfitted with quite simple navigation equipment. Don got very proficient plotting positions with his sextant. It helped fill in the time on the long open-water voyage.

The only piece of electronic navigation equipment he has is a device for locating radio beacons, which assist seamen in fixing their positions.

He said it was particularly useful in conjunction with the depth sounder when they sailed in mists close to land. He did all his calculations at the chart table in a corner of the main cabin.

THE GRAHAMS SPENT two years on their trip. They flew to England and watched Genesis being built. They were very impressed by the quality of workmanship of boats and gear and the low prices, compared with North American standards.

When everything was ready, they sailed south along the coasts of France, Spain and Portugal, then stayed several weeks in the Canary Islands preparing for the trans-Atlantic voyage.

THE CARIBBEAN is a yachtsman's paradise. The couple enjoyed a leisurely pace visiting many interesting communities and gathering souvenirs, memories and lots of pictures. Jo prizes some very fine needlework she bought at one stop.

She said: "Sailing is just such a nice way to travel and it's hard to imagine travelling long term and doing anything else except maybe in a van, so you don't have to live out of suitcases and hotels."

THERE IS PIRACY in the Caribbean but the Grahams did not appear worried. Don said Genesis was too small for pirates and besides they took precautions not to allow any strangers on board.

He said pirates will attack some of the larger yachts, dispose of the crew, use the boats for a couple of loads of drugs, then sink them.

He said it's the perfect crime because the yachtsman are so casual and do not set definite times to arrive at their destinations. They could be lost for a long time before anyone would realize it.

THE PANAMA CANAL was a highlight of the voyage. Locks take ships 85 feet above sea level. Don remarked on the spectacular view of the Pacific from the uppermost lock.

Genesis took 12 hours to traverse the canal and Grahams paid $35 in fees. That included an official $20 charge for measuring the boat to determine the toll, the fee of the pilot regulations said they had to carry plus the wages of a man they hired to help them with the lines they used to keep Genesis in position in the locks.

GENESIS, BEING so small, had to share locks with a large ocean-going freighter and great care had to be taken to ensure the little sailboat was not crushed.

It was impressive to see the lock walls and the hull of the ship towering up over Genesis.

Suddenly a great swirl of water came into the lock and the two boats rose, just as if they were in a giant elevator, 1,500 feet long.

IT IS NOT permitted to sail through the canal so the Grahams used the small diesel engine under the cockpit to motor along the famous waterway.

The Graham's don't have any plans for their next long voyage. Don said: "We were away for two years and that's too long."

Jo commented: "Maybe we'll go in five years, but right now we're not even talking about it."

They both like Vancouver Island and are settling down in Qualicum Beach. Don is a dentist and Jo hopes to secure a teaching post in one of the local schools.

Jo and Don Graham pose amid rigging of their sloop Genesis

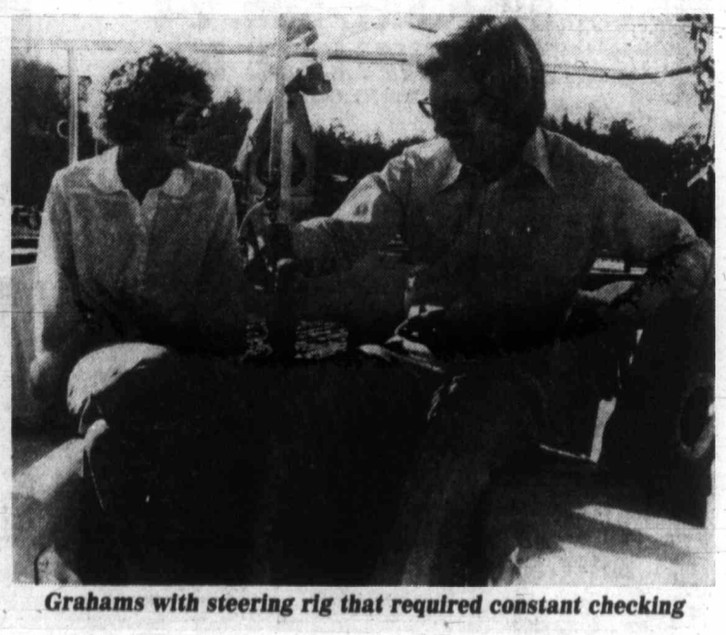

Grahams with steering rig that required constant checking

Dodger coach in coma

INGLEWOOD, Calif. (AP) — Jim Gilliam, coach and former infielder with Los Angeles Dodgers, slipped into coma and was listed in very critical condition Saturday following surgery for a massive brain hemorrhage, hospital officials said.

"His condition is very critical and guarded," said Larry Pilcher, spokesman for the Daniel Freeman Medical Centre. "His vital signs are unstable."

Gilliam, 49, an outstanding infielder during 14 seasons as a Dodgers player, was rushed to the hospital Friday afternoon after suffering a stroke at his home.

The delicate surgery, which began shortly after Gilliam arrived at the hospital about 4:15 p.m., was not completed until after midnight and Gilliam was taken to the intensive care unit, Pilcher said.

Bostock riled with Royals' reliever

KANSAS CITY (AP) — Lyman Bostock says reliever Al Hrabosky's psych-out theatrics are one thing—but deliberately throwing at a batter is entirely another.

"That stuff doesn't bother me," Bostock said. "He can go out behind the mound, turn somersaults and come back and pitch and I don't care. But when he throws at me, that's different."

The California right fielder went after Hrabosky on Saturday night in the eighth inning of the Angeles' 4-3 victory over Kansas City Royals, precipitating a bench-clearing brawl that delayed the American League baseball game nearly 10 minutes.

The incident began after Hrabosky surrendered a decisive three-run homer to Carney Lansford, then threw two pitches over the head of Bostock, the next batter.

The six-foot-one, 180-pound Bostock charged Hrabosky and both players wrestled to the ground as players rushed onto the field from both dugouts and bullpens and crowded around the combatants.

The umpires appeared to have restored order but as Kansas City manager Whitey Herzog prepared to call in a new pitcher, Hrabosky suddenly threw his hat and glove to the mound and Bostock rushed at him again. Both teams ran to the mound again before the scuffle was halted and Bostock and Hrabosky were ejected.

"I thought he wanted some more, so I wanted some more," said Bostock, sporting a welt near his right eye and scrapes on his shoulder and chest. "We didn't think we got it on enough the first time. I let him know that if he throws at me again what will happen."

Hrabosky was tight-lipped when questioned about the incident.

"The first pitch was a spit ball that had too much spit on it," he said. "The second was a Hungo, or was it the other way around?"

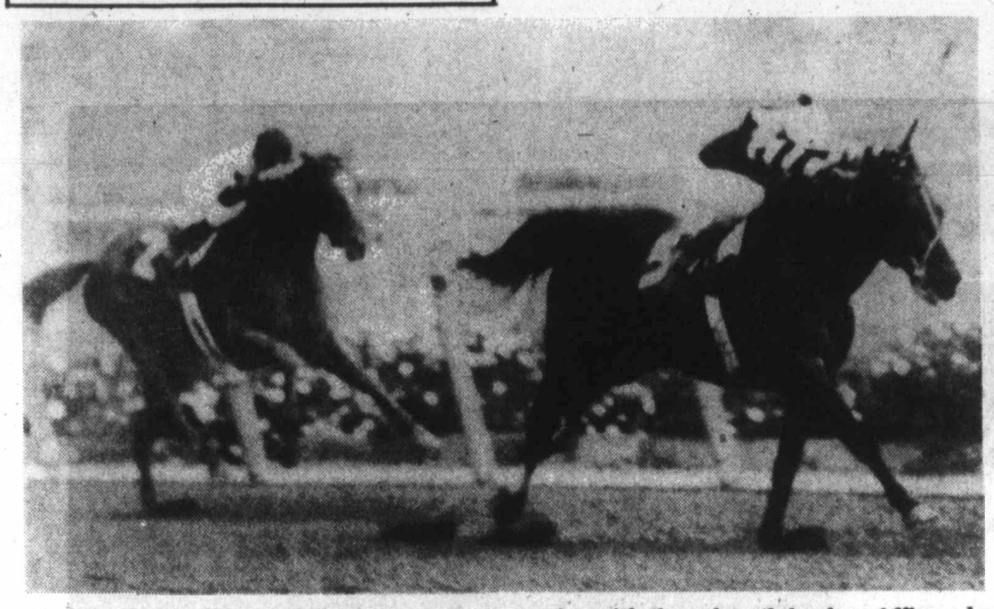

Seattle Slew, with Angel Cordero up, races to wire with three-length lead on Affirmed.

Slew flashes old form to outclass Affirmed

NEW YORK (AP) — The old Slew is back.

"I've never been around a horse of this class," jockey Angel Cordero Jr. said of Seattle Slew. "It's like flying an airplane."

Seattle Slew, beset by injuries and illness since capturing the 1977 Triple Crown, led all the way Saturday in the $300,000 Marlboro Cup at Belmont Park, winning by three lengths over Affirmed, the 1978 Triple Crown winner. It was the first time in thoroughbred history that two Triple Crown winners had met.

Cordero was riding Seattle Slew for the first time, and it resulted in the four-year-old colt's first stakes triumph in 15 months. And his time for the 1⅛ miles was only two-fifths of a second off the world record set by Secretariat in the 1973 Marlboro.

"I beat a great combination," said Cordero, "a great horse, a great trainer and a great owner. There'll probably be a rematch but I got the biggie. We're No. 1."

Cordero got the mount on Seattle Slew recently after Jean Cruguet, who had ridden the horse in all his previous races, was fired because the owners said he lacked confidence in Slew.

The key to the race was the opening quarter-mile, which was run in a slow 24 seconds. From there, the fractions became quite fast, but Slew relaxed on the lead and had plenty left at the end.

Laz Barrera, who trains Affirmed, was upset at the fractions for the first two quarters. "He (Affirmed) started to move about the three-eighths pole," Barrera said. "I told him (Steve Cauthen) to stay one length away at most off that horse—the only one he had to beat."

Affirmed trailed by two lengths in the early going and fell behind by 2½ and finally three, which Seattle Slew maintained to the wire.

Cauthen said: "At the top of the stretch, I got after Affirmed and he tried his best to catch the winner but could not gain on him. He ran his race and never gave up."

Meadow Will Stable's Nasty and Bold finished third in the field of six, five lengths behind Affirmed.

Slew, the only thoroughbred to win the Triple Crown while undefeated, was upset by J.O. Tobin on July 3, 1977, in the Swaps Stakes and didn't race again last year. He was not brought back to the races this year until May 14 when he won an allowance test.

He won another allowance test Aug. 12 before finishing second by a head to Dr. Patches in the Paterson Handicap at the Meadowlands, Sept. 5.

In the interim, his Triple Crown trainer, Billy Turner, was fired and replaced by Doug Peterson, and recently, Cruguet, the only jockey he ever had, was fired because he said the horse was not fit.

As the 2-to-1 second choice behind 1-to-2 Affirmed, Seattle Slew—timed in 1:45 4-5—returned $6.20, $2.80 and $2.40. Affirmed, who carried 124 pounds, paid $2.20 and $2.10. Nasty and Bold paid $2.40.

In competing for the first time against older horses, Harbor View Farms's Affirmed suffered only his fourth career loss in 19 starts. It was only his second defeat this year, the other coming in his last start in the Travers at Saratoga Aug. 19 when he was disqualified from first and the victory was awarded to his arch-rival, Alydar.

Alydar suffered a hairline foot fracture this week and was withdrawn from the Marlboro.

Upper Nile finished fourth, four lengths behind Nasty and Bold and a nose in front of Cox's Ridge. Darby Creek Road was sixth and last.

Although finishing second, Affirmed became the top money winner for a single year with earnings of $901,541, breaking the record of $860,404 set by Secretariat in 1973.

Secretariat holds the world and track record of 1:45 2-5 for 1⅛ miles set in the 1973 Marlboro.

The winner's share for the sixth running of the Marlboro, witnessed by a crowd of 40,880, was $180,000. It raised Seattle Slew's career earnings to $883,470.

Mound staff still stingy as Dodgers stretch skein

Los Angeles Dodgers are riding high, thanks to their pitchers.

Dodgers, deep in mound talent and dominating the National League West race, made it seven wins in a row Saturday night by turning back Atlanta Braves 2-0 on the strong arms of Doug Rau and Terry Forster.

The shutout was the fourth in the last five games by the Dodger pitching staff.

Rau, 15-8, pitched the first seven innings, running his scoreless string over Atlanta to 29 innings while posting his sixth straight victory over the Braves. Forster worked the final two innings for his 21st save. In six appearances in September, Forster has recorded five saves and one win.

Dodger pitchers have allowed only two earned runs in the last 54 innings.

Atlanta's Larry McWilliams gave up only one hit through five innings, but the Dodgers loaded the bases with one out in the sixth on a walk to Dusty Baker, a ground-rule double by Steve Garvey and an intentional walk to Ron Cey. Joe Ferguson then lined a single to centre, scoring Baker and Garvey, to hand McWilliams only his second defeat in 10 decisions.

San Francisco snapped a losing string at seven games Saturday by turning back Cincinnati Reds 3-2 to regain second place, nine games behind the Dodgers.

In the National League East race, Philadelphia Phillies retained their three-game edge over Pittsburgh Pirates with a 2-1, 10-inning win over New York Mets while the Pirates trounced Montreal Expos by a 12-5 margin.

★ ★ ★

NATIONAL LEAGUE

East	W	L	Pct.	GBL
Philadelphia	82	66	.554	—
Pittsburgh	79	69	.534	3
Chicago	73	75	.493	9
Montreal	70	80	.467	13
St. Louis	64	86	.427	19
New York	61	88	.409	21½
West				
Los Angeles	91	58	.611	—
San Francisco	82	67	.550	9
Cincinnati	81	67	.547	9½
San Diego	77	73	.513	14½
Houston	68	80	.459	22½
Atlanta	65	84	.436	26

St. Louis 000 002 011— 4 13 1
Chicago 010 000 000— 1 4 1
Denny 12-11, Schultz (8), Littell (9) and Kennedy, Simmons (8); Lamp 7-14, Hernandez (8) and Blackwell, Rader (8). HR: SL—Hendrick (20).

New York 000 010 000 0— 1 7 2
Philadelphia 010 000 000 1— 2 4 0
Swan, Bernard 1-2 (10) and Stearns; Carlton 15-12 and McCarver. HRs: NY—Stearns (15); Pha—Luzinski (31), Schmidt (20).

Montreal 000 000 212— 5 8 4
Pittsburgh 211 103 40x—12 16 0
Grimsley 18-10, Bahnsen (3), Miller (6), Atkinson (7), James (8) and Carter, Reece (8); D. Robinson 13-6, Whitson (9) and Ott. HRs: Mtl—Perez (13), Cromartie (8).

Cincinnati 010 000 010— 2 8 1
San Francisco 000 200 001— 3 9 1
Hume, Borbon (7), Bair 7-6 (8) and Correll, Werner (7), Bench (9); Montefusco, Lavelle 12-10 (9) and Sadek. HR: Cin—Foster (33).

Houston 010 000 000— 1 5 1
San Diego 000 000 101— 2 5 1
Ruhle, Sambito 4-9 (8), Anderson (9) and Bochy; Perry 19-6 and Tenace.

Atlanta 000 000 000— 0 6 0
Los Angeles 000 002 00x— 2 4 0
McWilliams 8-2, Campbell (8) and Benedict; Rau 15-8, Forster (8) and Ferguson, Yeager (8).

AMERICAN LEAGUE

East	W	L	Pct.	GBL
New York	90	57	.612	—
Boston	87	61	.588	3½
Milwaukee	85	64	.570	6
Baltimore	83	65	.561	7½
Detroit	80	67	.544	10
Cleveland	64	83	.435	26
Toronto	57	91	.385	33½
West				
Kansas City	82	65	.558	—
California	80	70	.533	3½
Texas	74	73	.503	8
Minnesota	66	81	.449	16
Oakland	67	83	.447	16½
Chicago	65	83	.439	17½
Seattle	54	91	.372	27

Detroit 012 002 005—10 16 0
Cleveland 000 001 003— 4 8 1
Wilcox 13-10, Hiller (9) and Parrish; Waits 12-14, Wise (3), Monge (6), Spillner (9) and Alexander. HR: Cle—Pruitt (5).

Boston 200 000 000— 2 6 0
New York 100 010 001— 3 10 0
Torrez 15-11 and Fisk; Hunter 10-5 and Munson. HRs: Bos—Rice (41); NY—Jackson (23).

Oakland 000 000 001— 1 9 1
Texas 300 000 05x— 8 11 0
Keough 8-13, M.Norris (8) and Robinson; Jenkins 16-8 and Sundberg. HR: Oak—Page (15).

Toronto 100 000 000— 1 6 1
Baltimore 101 02304x—11 16 0
Jefferson 7-14, Coleman (6), Lemanczyk (6) and Whitt; D. Martinez 14-11 and Dempsey. HRs: Bal—Kelly (9), May (24).

Minnesota 100 220 000— 5 7 0
Milwaukee 000 020 000— 2 10 2
Goltz 13-10, Marshall (9) and Wynegar; Sorensen 17-11, E.Rodriguez (4) and B.Martinez.

California 100 000 030— 4 5 1
Kansas City 020 000 100— 3 12 0
Hartzell, Frost (3), Brett (7), Miller 6-1 (7), LaRoche (8) and Downing; Paitin, Hrabosky 8-7 (8), McGilberry (8) and Porter. HRs: Cal—Lansford (6); KC—White (5).

Chicago 021 300 300— 9 19 3
Seattle 010 000 000— 1 1 2
Barrios 9-13 and Foley; Abbott 7-12, House (4), Parrott (7), Brown (6), Rawley (9) and Stinson, Pasley (9). HR: Chi—Molinaro (6).

In the American League, New York Yankees won their fourth in a row and sixth straight over rival Boston by rallying for a 3-2 win over the Red Sox at Yankee Stadium.

The victory, the Yankees' fourth in a row and 10th in their last 11 games, moved them 3½ games ahead of second-place Boston in the East Division. The Red Sox have lost five in a row and 14 of their last 17.

Catfish Hunter, 10-5, pitched a six-hitter. He struck out a season-high eight, while walking four batters.

Mickey Rivers lashed a leadoff triple to left field in the ninth inning and scored on Thurman Munson's one-out sacrifice fly.

Additional sport 20, 21, 22, 26, 27

Smith leading Canada 200

Roy Smith of Victoria was the leader at the halfway mark of the Canada 200 Saturday night at Western Speedway as 17 of the 24 starters remained in the race.

A close second in a tightly-bunched pack was Roy Haslam of Victoria while Don Dowdy and Ron Eaton, a pair of Washington State drivers, were running third and fourth and special guest driver Earl Ross of Ailsa Craig, Ont., was fifth.

Start of the race was delayed more than an hour when a fuse in the main transformer supplying power to the track blow out, leaving the cars, drivers and 3,200 fans in darkness.

Cougar errors give Bruins win

POWELL RIVER — New Westminster Bruins scored five goals on only 16 shots Saturday night and edged Victoria Cougars 5-4 in a Western Hockey League exhibition game played before about 2,500 fans.

Taking advantage of defensive mistakes, Bruins jumped to a 4-1 lead in the first period, led 4-2 after 40 minutes and hung on as the Cougars fought back.

John Ogrodnick, with two goals, Scott MacLeod, Kent Reardon and Rick Amann scored for the Bruins, now 4-0-1 in pre-season play.

Rob Clavette, Scott Lang, George Fritz and Sid Giroux scored for the Cougars, who fired 36 shots at rookie netminder John Dobson.

Newcomer Paul Fricker of Vancouver played the first 30 minutes for Victoria, 0-1-1, and allowed four goals while holdover Steve Amiss finished up.

The teams meet tonight in Nanaimo at 8 o'clock and play Tuesday in Courtenay, also at 8 p.m.

Touch football site changed

Last-minute complications have forced a change in sites for today's opening games of the Vancouver Island Touch Football League.

The games were originally scheduled for Spencer School but have now been moved to noon and 2 p.m. at Beaver Lake Park.

Incogs capture cup

Incogs wrapped up their first Colonist Cup championship since 1961 on Saturday by scoring a 26-run win over Alcos in a Victoria and District Cricket Association match at St. Michael's University School.

The victory gave Incogs an 11-3 record and 55 points, three up on Castaways, who finished their league schedule with a seven-wicket decision over Cowichan at Beacon Hill Park.

Castaways finished at 10-3-1 for 52 points, five up on third-place Alcos at 9-4-1.

Jim Wenman scored 24 runs and Grenfell Featherstone added 21 as Incogs were dismissed for 77. Steve Hanson took four wickets for 27, Bob McKay two for three.

Alcos struggled to 51 all out, Mark Hill managing 22. Dave Gladders claimed seven wickets for 27 runs and Rob Wilson took the other three for 21.

Cowichan was all out for 97, Peter Clarke scoring 30 and Peter Downs 25.

Alec Porter took five wickets for 23, Dave Auld three for 19.

For Castaways, Dave Shaw scored 50 not out, Dave Clarke 22 and Cec Mayers 21.

Canadian equestrians leading world event

LEXINGTON, Ky. (CP) — A strong performance in the cross-country competition Saturday pulled Canada into first place in the team standings at the world Three-Day Event equestrian competition.

Canada, the only team not to have one of its riders eliminated, held the lead entering today's final day of competition with 385.6 points, compared with 491.2 for the second-place United States and 492 for third-place West Germany.

The Canadian team—which consists of Mark Ishoy of Woodbridge, Ont., Juliet Graham Bishop of Calgary, Liz Ashton of Orangeville, Ont., and Cathy Wedge of Regina—has made a remarkable comeback after finishing the two-day dressage portion of the competition in fifth spot.

Defending individual champion Bruce Davidson of the U.S. conquered the challenging cross-country course that proved a disaster to many of the other competitors.

Davidson received only 12 penalty points in covering the controversial 4½-mile, course that eliminated 19 of the 47 entrants at the Kentucky Horse Park.

Davidson and Ishoy are the only two competitors with less than 100 penalty points. Ishoy stands third over all in individual standings.

One of the chief casualties was Mike Plumb of the U.S., the leader after the dressage competition, whose horse Laurenson balked at one jump.

starsstarsstars

Meanwhile in Calgary, Great Britain has retained its grip on the equestrian world's most coveted team riding award.

With a victory Saturday at the Spruce Meadows first Canadian Nations Cup, England now has an eight-point lead over Germany.

With only one nations' cup competition remaining in the world this year, the Germans cannot possibly make up the difference.

It took a clutch performance from Caroline Bradley to lead the British to a narrow victory over Canada Saturday afternoon. Bradley, the best woman rider in the world today, put together the event's only two clear rounds.

The British riders were charged a total of 24 riding faults, while Canada finished with 28.75 faults.

An underdog U.S. team surprised many by finishing a strong third with 38 faults; Mexico followed with 43 faults; and a disappointed German contingent had to settle for fifth with 66 faults. New Zealand was sixth.

John Simpson of Cochrane, Alta., was Canada's strongest rider, going clear in the opening dash, and picking up eight faults in the closing rounds.

Ian Miller of Perth, Ont., also had a two-round total of eight, Bo Mearns of Victoria incurred 12.75 faults and Terry Leibel of Willowdale, Ont., had 16.

In Saturday's other international riding event, Fletcher edged Great Britain teammate Liz Edgar by less than a second to win the Redpath Parcours de Chasse.

Susan Hutchison of the U.S. was third and Simpson finished fourth.

The five-day show concludes today with the $15,000 Rothman's Grand Prix of Canada.

Field hockey starts

Oak Bay and Spartans scored lopsided wins Saturday as play got underway in the Vancouver Island Ladies Field Hockey League.

Pam Kozak, Lynn Derry and Trish Sherring scored two goals each as Oak Bay romped to a 7-2 win over Cowichan while Spartans, paced by a pair of goals by Stephanie Doney, stopped Mariners 4-0. In a third Division I game, Rebels and UVic played to a 2-2 tie.

In Division II, Sanderlings defeated Castaways 6-0, Evergreens topped Sailors 4-0, Rebels Gold trimmed Hobbits 4-0 and Cowichan II won by default over Rebels Red.

The scorers:

Division I

OAK BAY (7) — Pam Kozak 2, Lynn Derry 2, Trish Sherring 2, Sue Fukishimai; COWICHAN (2) — Scorers names not available.

SPARTANS (4) — Stephanie Doney 2, Sue Carson, Sharon Laturmus; MARINERS (0).

REBELS (2) — Linda Foley, Robin Wilson; UVIC (2) — Margot Paget.

Division II

SANDERLINGS (6) — Sue Morriss 3, Gail Jewsbury, Marilyn Hooey, Jennifer Little; CASTAWAYS (0).

EVERGREENS (4) — Sally Palmer 3, Judy Bingham; SAILORS (0).

REBELS GOLD (4) — Marilyn Mielen 2, Wnedy Kinnear, Lynn Jones; HOBBITS (0).

The Original Knight
SOLUNAR TABLES
When To Fish Or Hunt

According to the Solunar Tables calculated for this area, the best times for hunting and fishing for the next 10 days will be as follows (times shown are Pacific Standard):

	Minor A.M.	Major A.M.	Minor P.M.	Major P.M.
TODAY				
5:35	—	6:05		6:30
TOMORROW				
6:30	12:45	7:00		7:15
TUESDAY				
7:20	1:40	7:50		8:00
WEDNESDAY				
8:25	2:35	8:45		8:40
THURSDAY				
9:15	3:30	9:40		9:20
FRIDAY				
10:10	4:25	10:35		10:05
SATURDAY				
11:05	5:15	11:25		10:45
SUNDAY				
11:55	6:10	—		11:25
MONDAY				
12:20	6:50	12:45		7:15
TUESDAY				
1:00	7:35	1:30		8:00

Minor periods, shorter duration, light type.
Major periods, lasting 1½ to 2 hours are shown in bold.

Vancouver Island Canadian Football League
JUAN DE FUCA DOLPHINS
vs.
SAANICH HORNETS
Royal Athletic Park
Sunday, Sept. 17, 2 p.m.

★THE NEW LOOK★
VANCOUVER
CANUCKS
ARE COMING TO TOWN TO PLAY
LOS ANGELES
KINGS
SATURDAY, SEPT. 23, 8 P.M.
VICTORIA MEMORIAL ARENA
New Names, New Faces
Exciting Hockey Action!
Tickets now on sale at Arena box office and Hillside Mall 10 a.m.-8 p.m. daily except Sunday.
ALL SEATS RESERVED $4.00, $4.50, $5.00
SPECIAL PRICES FOR O.A.P. AND CHILDREN 12 YRS. and UNDER — $1.00 OFF REGULAR PRICE
9-17

CURLING
386-3261
ESQUIMALT CURLING CLUB
1151 Esquimalt Rd. Phone 388-3261
CURLERS
WE STILL HAVE OPENINGS IN A LEAGUE OF YOUR CHOICE BEGINNERS WELCOME
STARTING OCT. 6th
MEN'S LEAGUE—Tues., 9 p.m.
SENIOR MEN'S LEAGUE — Tues. and Fri., 9 a.m.
LADIES' LEAGUE — Mon. and Thurs., 1 p.m.; Tues., 7 p.m.
MIXED LEAGUE—Mon., Wed., Thurs. or Fri., 7 and 9 p.m.
Sun., 12 noon, 6 p.m. and 8 p.m.
CURLING CLINIC—Oct. 13 to 15th
Classroom and ice instruction
Registration 7 p.m., Fri., Oct. 13
ADULTS $5.00 JUNIORS $2.50
(Lunch included)
For Information Phone 386-3261 9-19x
AT THE BIG E

The Daily Colonist.

Sunday, September 17, 1978

Section Three Page 33

Nesbitt gets snappy answer on Sir John A. bust plan

Nesbitt
. . . news travels fast

James K. Nesbitt and the *Colonist's Islander* magazine get around. Last Sunday James K. wondered why there was no statue of Sir John A. Macdonald on the grounds of the Legislative Buildings. Last week James received a call from Vancouver to say plans were in the works to ask the provincial government's permission to place a bust of John A. somewhere on the front lawns. At the local level, mayors **Brian Smith** and **Michael Young** are involved.

Sir Macdonald's statue in the works

Reporter's Notebook

•

One of the latest additions to **Grace McCarthy's** staff is **Ed Gould** whose ports-of-call are too numerous to mention here. The word from the Social Credit caucus is that his first major production was Grace McCarthy's newspaper column to the people — which drew instant criticism from **Eileen Dailly** and as of late Friday was being "held" from further distribution.

•

Remembering the campaign of 1974-75 to persuade staunch Conservatives and Liberals to desert old loyalties and join the right-wing movement to unseat **Dave Barrett**, Tory provincial leader **Vic Stephens** is trying a reverse play. With a provincial election somewhere in the not-too-distant future, Stephens and his supporters are lobbying sitting Social Credit MLAs who once reported true and blue. The word is that so far his success ratio has not been impressive.

•

Don't worry about Canadian unity. Young **Willy Wertz** and the U.S. Labor Party are prepared to reach across the border and take care of everything.

The U.S. has to do this, it seems, if it wants to get rid of the enemy without — which is apparently becoming the enemy within — thanks to the close proximity of that poor little British colony known as Canada.

And who are the treacherous foes but the British.

That's the kind of stuff that poured out of Willy (he prefers to be called William) as he stared out of the electronic idiot box the other night pumping endlessly for his election as a U.S. Labor candidate, but looking more like a runaway Bircher by virtue of his 1938-style haircut. To say nothing of some of his strange views.

Willy was looking in from Seattle via television and claiming that those who would do the most harm to the U.S. are slipping in from Canada with the help of the Brits. He was quick to say that he didn't fault poor little Canada, since it was apparently helpless as a colony. But his party was willing to help Canada, he said, by taking Quebec on as another U.S. state.

He never did say why this would help us. Or what it would do for the U.S. Or Quebec. Or, for that matter, how it would stop those British devils.

Willy's labor party, by the way, doesn't really seem to live up to its name — if Willy can be considered an example. He pumped for bigger and better nuclear energy stations, referred to young environmentalists as rabble supported by evil forces, and stood four-square against the use of marijuana as an aid to cancer patients. He also indicated his party was friendly toward industry.

So, if you wake up tomorrow and find Quebec missing, give Willy a call.

•

After years of service as embroidery instructor with Oak Bay's recreation programs, **Dorita Grant** is resigning — but she won't go without a sendoff.

Mayor **Brian Smith** made it clear last week that he wanted the recreation commission to make sure Mrs. Grant's years of service were appropriately recognized.

According to Ald. **Isabel Craig**, the resignation is due largely to failing health.

•

Seems it's a dog's life if you're a licence inspector in Oak Bay, as **John Elsdon** is finding out.

Elsdon submitted an "information sheet" to council suggesting some instructions to dog owners to be sent out with licences next year — including the notion that they should, in the interests of other citizens, perhaps scoop and remove their pooch's poop.

However, aldermen seemed to feel that the leaflet, like the accompanying seven-point memorandum, was a little too wordy and pretentious.

A leaflet will go out, but it will be, as Ald. **Peter Bunn** so aptly put it: "succinct."

•

The "Oak Bay Navy" has had to take over full responsibility again from the coastline from Victoria's Inner Harbor eastward, according to Ald. **Shirley Dowell.**

She was referring to the fact that the emergency rescue operation has been left on its own now the Coast Guard has removed its inflatable boat from the area.

According to engineer **Geoff White**, the volunteer squad was involved in four rescues in seven days after the Labor Day weekend.

•

Seems like a year since the Swiftsure race, but it's only five months, and official results are finally in, confirming all preliminary results except for division 6 of the Juan de Fuca race, run under International Offshore Rules.

After protests and error corrections, the judging panel awarded first place in that class to **Scott Rush**, of Corinthian Yacht Club, in his boat *Foulweather Bluff.*

Rush replaced **Glenn Boudon**, of the same Seattle-based club, in *Sea Beater*, as titleholder.

•

Volkswagen vans play an important part in the role of many conservationists' lives. They see the gas-sipping, roomy vehicles as a great way to get around in comfort.

They're home to many couples, in fact. But motorists did a double-take on Douglas the other day when a Quebec-registered VW van puttered past, complete with garden of wheat-grass on top. The whole rig was for sale, too.

RENOVATING?
SEE US FOR
KITCHEN CABINETS
Jubilee Building Supplies
574-Culduthel Rd.
388-5412
9-20

Conductor Vernon tuning up for Victoria Symphony post?

By JIM GIBSON
Colonist staff

Conductor Timothy Vernon is passing through town so often this season he might just as well call Victoria home again. It hardly seems fair to the other candidates for the job of conductor of the Victoria Symphony.

The 31-year-old conductor has spent recent weeks readying the Vancouver Island Opera's production of Smetana's comic folk opera *The Bartered Bride*, which opens Wednesday night at the McPherson. He's back again in November in his position of musical director of the touring company of the Canadian Opera Company when the Toronto group stages *The Marriage of Figaro* with a little help from local impresario Allen Houghton.

But it's Vernon's return in January which could well bring him back full-time to the city in which his meteoric career as a conductor took off more than 10 years ago. He conducts the Victoria Symphony in a pair of concerts which amounts to his audition for Laszlo Gati's now vacant post.

Vernon is reluctant to talk about the symphony other than to say that he applied for the position on his own, is quite familiar with the organization's past and has no illusions about its rocky near-future.

Certainly there would be considerable appeal in Vernon succeeding Gati for people who like tidy endings in real life. After all it was with the then Victoria Symphony conductor Otto Werner-Mueller in the mid '60s that Vernon discovered serious conducting.

The two met head-on when Vernon, then a teenager, was conducting the university chorus in a joint concert with the symphony. Mueller invited Vernon home after the first rehearsal and proceeded to give a very thorough evaluation of Vernon's musical skill. It wasn't particularly flattering..

"I was immensely depressed because he was the first musician of international stature I'd met," said Vernon. Mueller followed up his sobering evaluation with an offer to let Vernon study privately with him and audit the symphony rehearsals.

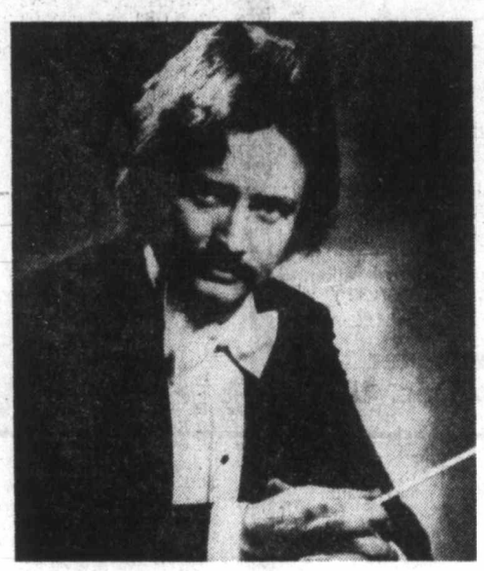

Vernon heard often in his hometown

It was on Mueller's recommendation two years later that Vernon found himself at the Vienna State Academy for Music and Performing Arts. Among others, he studied with "one of the few great pedagogues for conductors," Hans Swarwosky, who was to describe the young Victorian as "the greatest talent I've seen in a decade of teaching."

With an accolade like that it seems incredible that Vernon's first jobs were more along the line of pulling curtains and coaching choruses with continental opera companies. But that's the European system, a marked contrast to the North American worship of youth and instant success.

"You do that until you learn the ropes from the bottom up," he said.

Eventually he was to conduct orchestras throughout Europe before returning to Victoria and the Amity Singers briefly before becoming at 28 one of the youngest symphony conductors in the country when he went to Regina.

Within two years he was at his present position with the Canadian Opera Company. For a musician who once expected to become an actor and has always had a passion for opera it would seem the perfect job. But he isn't ready to say why, just now when he is one of a handful of opera conductors in the country, he is willing to come back to Victoria with a shaky symphony and amateur opera company.

"The Canadian musical life has grown so rapidly in the last 10 years that when I left I didn't expect to be coming back," he says in partial explanation. It just could be that Vernon expects to be able to accomplish much of what he wants without ever having to leave Victoria for very long again.

This simple jumpsuit is flattering as well as fun to wear

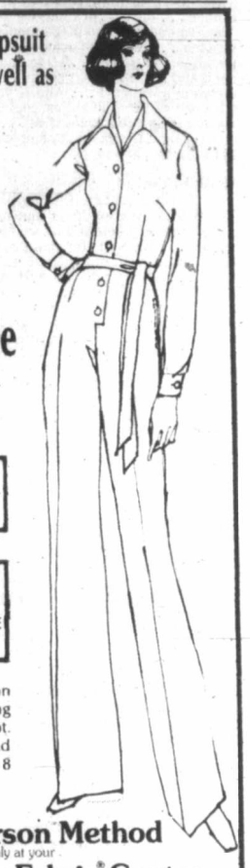

Made with a button closing, short or long sleeves and optional side seam pockets.

Come join us in our specialty class on

the fashionable jumpsuit

SAT., SEPT. 23,
9:30-11:30 a.m.
$3.00

SAT., SEPT. 23,
1:30-3:30 P.M.
DRAPED COWL NECKLINE
$3.00

Limited space left in the Ann Person Method Sewing Classes, Starting Tues., Sept. 19th, 1:30-3:30 p.m. and Thurs., Sept. 21, 9-11 a.m. 8 lessons, $20.00.

The Ann Person Method
taught only at your
Stretch & Sew Fabric® Center
© Stretch & Sew Inc. 1974
2541 ESTEVAN AVE. 592-9622
*Authorized user of Stretch & Sew, Inc. trademarks
®TM Stretch & Sew, Inc.
9-17x

Twiggy is back!

Come and see what this talented hair-stylist can do for you!
Call
388-7368

The Witch's Hut
COIFFURES

728 View, Midtown Mall
9-24

VIENNA DIRNDL
BLOUSES
new for fall . . .
VIENNA DIRNDL SHOP
1306 GOVERNMENT
9-17x

charge it
chargex or mastercharge

THESE SHOES ARE MADE FOR WALKING

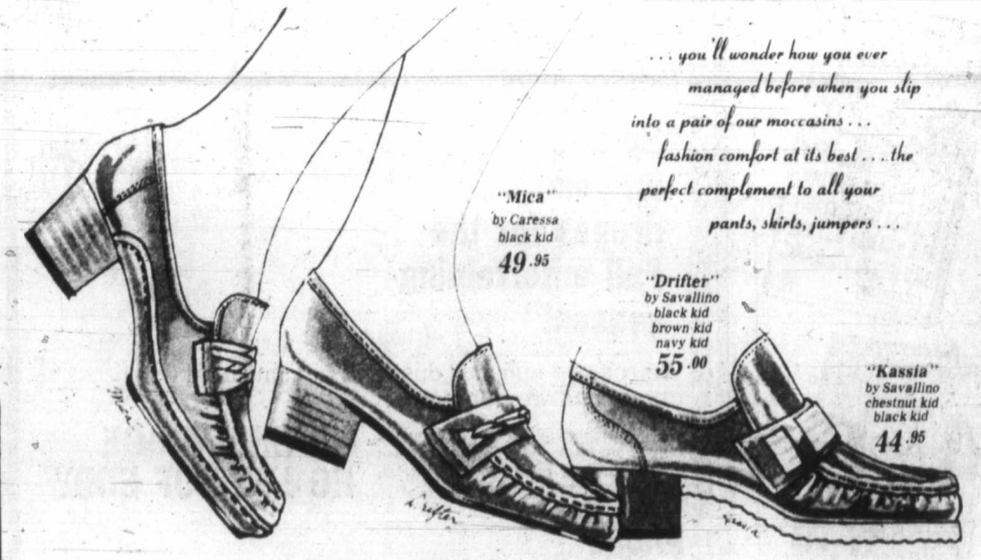

. . . you'll wonder how you ever managed before when you slip into a pair of our moccasins . . . fashion comfort at its best . . . the perfect complement to all your pants, skirts, jumpers . . .

"Mica"
by Caressa
black kid
49.95

"Drifter"
by Savallino
black kid
brown kid
navy kid
55.00

"Kassia"
by Savallino
chestnut kid
black kid
44.95

Ingledew's
for the great names in fashion
739 YATES STREET

"Cariboo Country"
an exhibition and sale of
WEAVINGS
by
IRMGARD POSSELT
'til September 30
10-5 weekdays
at the
UPPER GALLERY
565 Johnson
386-6231
9-19x

Classic Coats
and
Rainy Day Wraps

Here are the classics that make a nice wardrobe into a great one! We've rain coats and pant coats, fine wool worsteds (with and without fur, sheered lamb — all the new looks! Petite sizes 6-16, misses 8-20. And a lovely selection of dressy and casual hats to complete the look!

FASHION SHOW
Tuesday
Sept. 19
Empress Hotel
2 p.m.-8 p.m.
sponsored by Victoria General Hospital Society
Phone and reserve tickets now!

1619 DOUGLAS STREET
383-7181
PARKING BEHIND THE STORE OFF FISGARD STREET.

CHARGEX, MASTERCHARGE, OR OUR FRIENDLY TERMS.

Miss Frith
FASHIONS

Sometimes find themselves with they want to sell. Where do they ?

The 1st thing they should about is how 2 reach the most !

NEWSPAPER

classified advertising will always the best way 2 tell others what U have 4 !

And it doesn't cost a LOT of . U can place a for as little as $1.40 !

THE DAILY COLONIST **VICTORIA TIMES**

classified

PHONE 386-2121

MON.-FRI., 8 A.M.-6 P.M. SAT., 8 A.M.-5:30 P.M.

RAISING HOPE AIM OF DIEF

By DOUG SMALL

OTTAWA (CP) — John Diefenbaker, 83 on Monday, says he wants to spend the rest of his life raising hope in an age of despair.

"I have never known the feelings that exist today," the former prime minister said in a birthday interview at his Rockcliffe Park home, his perky Cairn terrier McAndy at his feet, his late wife Olive above him, in portrait.

"The fear in the hearts of Canadians . . . where are we going."

World wars and depressions of the past have never produced the feelings of despair that grip modern Canadians, he declares, his voice assuming the melodramatic platform rumble that has mesmerized audiences since he began his political career in the 1920s.

As a result, he says he wants to spend the years he has left restoring a sense of determination in Canadians, giving them reason to "raise their hearts in hope."

For some Canadians, Diefenbaker's mere presence in public life is inspiration enough. He has been elected to Parliament 12 times and is looking forward to a 13th win in his Saskatchewan riding of Prince Albert. He keeps himself active—he's planning an October visit to China, then a return to the Commons—when many his age have been tucked away in homes.

Yet he has had his share of defeats. He was beaten twice in federal elections, twice in Saskatchewan provincial elections and twice for the Conservative party leadership before his 1956 win.

Lately, he has also taken a physical beating. He was put in hospital for fatigue during a recent trip to the Maritimes, then flown to Ottawa where doctors removed nine infected teeth. His medical reports list hardening of the arteries and other signs of advancing age.

Doctors and staff warn him to slow down. There's a nurse at his house.

He appears to pay no attention.

His last hospital stay was "no more than an enforced rest," he insists, conceding only that he's "glad to be home."

At times, he appears to want to regard politics in the serene rational manner one might assume of an octogenarian. But his efforts always fail.

"I've come to an age—you may not believe it—when partisanship no longer has any definite place in my general thinking," he says.

Then his eyes take on their familiar mischievious twinkle and he launches into a vitriolic attack on Prime Minister Pierre Trudeau, his government and Liberals in general.

Readings offered by sect

Mansions of the Soul, A Thousand Years of Yesterdays and *The Mystical Life of Jesus* are three new Rosicrucian Books by H. Spencer Lewis now available to Oak Bay readers.

The *Rosicrucian Digest*, which is now available in the information service department at the Central Library, has international circulation and deals with educational, philosophical and scientific subjects.

This donation is the result of requests by local readers that AMORC books be made available. The Rosicrucian Order, AMORC, makes a yearly grant to provide its nonsectarian works to public institutions such as libraries and hospitals.

Disease strikes two more

PORTLAND, Ore. (AP) — Two more cases of legionnaires' disease have been confirmed in the Portland area, but both patients have recovered.

They were among five suspect cases, and bring to three the number of cases in Oregon confirmed by the Atlanta Centre for Disease Control.

Dr. Laurence Foster, deputy epidemiologist for the state Health Division, said the patients were a 52-year-old Milwaukee woman and a Portland man in his 50s.

Foster and Dr. David Gilbert, director of the infectious disease research laboratory at Providence Hospital, both emphasized that legionnaires' disease is an old pneumonia-like illness that went undiagnosed before 1976, when an outbreak at an American Legion convention in Philadelphia took the lives of 29 persons.

Law officers appointed

Attorney-General Garde Gardom Friday announced appointments to the B.C. Police Commission and the Legal Services Commission.

Geoffrey Mortimer, 60, was appointed chairman of the provincial Police Commission while Mrs. Elizabeth O'Kiely was appointed to the Legal Services Commission.

Mortimer has a long association with police work having been sworn in as a constable at the age of 19.

O'Kiely takes to her new position an extensive background in the management of volunteer organizations, social work and para-legal training.

"I'M NOT DEAF"

"I just don't understand some words or what some people say."

Shown twice actual size

If you have said this . . . Premium Miracle Ear may be your answer.

Clinical tests of this aid show better word understanding at less volume. Comfortable, convenient, small in size. This little hearing aid delivers. 30-day trial, 100% money back guarantee.

DAHLBERG HEARING-AID SERVICE
The Bay, Third Floor
1701 Douglas St., Victoria
385-5414 or 385-1311

Hudson's Bay Company

Bay Day

Bay Day starts Thursday, but you can stock up and save starting Monday.

STATIONERY

Hasti-Notes
Great for writing short notes, attractive designs and colours.
Bay Day Price 2/1.79

Baycrest envelopes
Cheque size envelopes in white, all-purpose.
Bay Day Price 2/1.49

Gift wrap
For all occasions. Two sheets per pack.
Bay Day Price 2/.97

Luncheon napkins
In assorted designs, 50 per pack. Lovely touch.
Bay Day Price .99

Scotch tape
Clear tape 1010" by ½". For all those uses.
Bay Day Price 2/.99

Baycrest letter pads
White paper for all writing purposes.
Bay Day Price 2/1.49

Stationery, Main Floor

NOTIONS

Card table
Walnut vinyl top. Collapsible legs. Sturdy construction.
Bay Day Price 18.99

Card table chairs
Walnut vinyl seat and back. Fold for storage.
Bay Day Price 7.99 ea.

Plastic shoe box
Clear plastic, approx. 12" x 7" x 3". Coloured lid.
Bay Day Price 1.09

Plastic utility box
Clear, heavy duty plastic, approx. 16" x 11" x 4".
Bay Day Price 3.99

Plastic jumbo sweater box
See through heavy duty plastic. 16" x 11" x 6".
Bay Day Price 4.99

Nylon tote on wheels
Zip top closure. In red, navy, or brown.
Bay Day Price 8.49

Notions, Lower Main

HEALTH AND BEAUTY AIDS

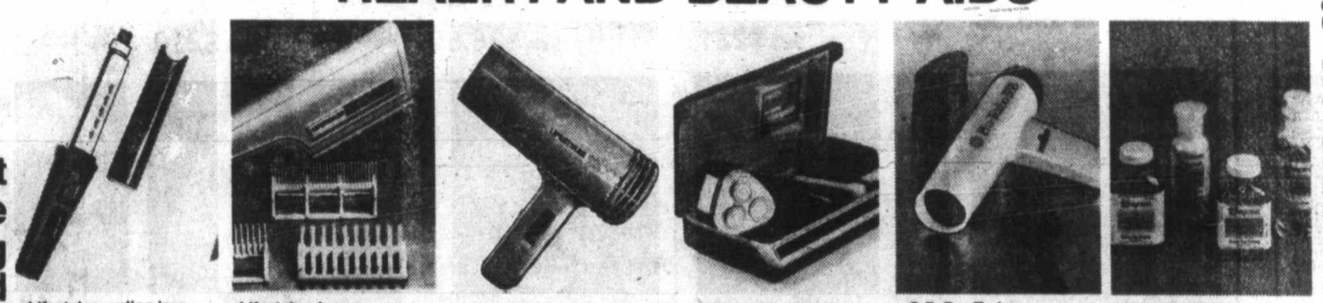

Baycrest Sayelle knitting worsted
This is the pick for knitting up an afghan, a sweater, or a sweater-coat for winter. And think of all the knitting you'll be doing for Christmas. Choose from the 45 shades listed here, Baycrest 100% Sayelle acrylic is machine washable and dryable for easy care, shrink resistant garments. And your hand-knitted garments and gifts will keep their original shape, colour, and softness, even after repeated washing. Colours: White, aran, oatmeal, vanilla, light yellow, sunstar, gala gold, dark orange, autumn flame, autumn hues, variegated oranges, rust heather, light brown, variegated sands, medium brown, chocolate brown, beige mix, variegated browns, bright pink, dark pink, medium rose, african violet, mexicana, lullaby pastels, red, cardinal, sky blue, turquoise, copen, variegated blues, royal, navy, faded denim, spring green, blue-green, kelly, emerald, avocado, variegated greens, dark green, medium grey, and black. Use Telebuy to phone in your order.
Bay Day Price .67 for 50 grams

Art Needlework, Second Floor

Lifestyler curling iron
Fingertip mist control, swivel cord, cool tip.
Bay Day Price 11.99

Lifestyler dryer
900 watts, two heat settings, with brush and two combs.
Bay Day Price 19.89

Lifestyler blow dryer
1200 watts, two heat settings, two speeds.
Bay Day Price 19.89

Philishave Cordless razor
Deluxe rechargeable triple head for close shaves.
Bay Day Price 69.99

G.E. Pro Turbo
with 1200 watts, 5 accessories.
Bay Day Price 25.99

Baycrest Vitamins
Bay Day Price 20% off

Baycrest shampoo
Regular or egg. 900 ml size. Great saving.
Bay Day Price .99

Baycrest baby shampoo
Gentle shampoo for everyone. 700 ml. size.
Bay Day Price 1.49

Baycrest cotton balls
So many uses! 300 per pack. Stock up now.
Bay Day Price .88

Baycrest nail polish remover
Keep well stocked. 220 ml size, so handy.
Bay Day Price .89

Baycrest monster soap
Lemon, herbal, oatmeal, lanolin, apple blossom.
Bay Day Price 4.49/set of 12

Princess curling iron
With swivel cord, cool tip, dual voltage.
Bay Day Price 14.99

Baycrest vibrator
Three attachments for gentle and soothing massage.
Bay Day Price 11.99

Second Debut
Lotion for younger looking complexions. 240 ml.
Bay Day Price 8.29

Oil of Olay
100 ml. lotion or 50 ml. night cream.
Bay Day Price 3.29

Crest toothpaste
Popular toothpaste in 150 ml. size. Regular or mint.
Bay Day Price 1.39

Baycrest swabs
For baby, for cosmetics. 180 per pack.
Bay Day Price 2/1.59

Ban
Unscented or scented anti-perspirant, 2.5 oz. size.
Bay Day Price 1.89

Health and Beauty Aids, now located on the Lower Main Floor.

Notions

Skirt rack
Five tiers hold up to five skirts. Metal.
Bay Day Price 2.99

Blouse tree
Holds up to six blouses. All metal construction.
Bay Day Price 2.89

Ladies' shoe rack
Floor standing style, holds up to nine pairs.
Bay Day Price 5.99

Wooden suit hangers
Set of three, unvarnished, with pant bar.
Bay Day Price 1.89 set

Slack rack
Holds up to five pairs of slacks. Non-slip rib bars.
Bay Day Price 1.59

Fantastic Lint Brush
Removes lint from clothing easily. Changeable brush.
Bay Day Price 2.29

Satin pillow case
Keeps hair in place while you sleep. Assorted colours.
Bay Day Price 2.99

Wooden dress hangers
Set of 7 with smooth finish. So handy for your home.
Bay Day Price 1.89 set

Wooden pant hangers
Set of three with snap lock to hold pants firmly.
Bay Day Price 2.49 set

Notions, Lower Main

More bargains!

Bay Day Price 1.29
Baycrest beltless napkins
With adhesive strip. 30 per box.

Bay Day Price 1.99
Baycrest sanitary napkins
Regular size. Forty per box. Stock up now.

Bay Day Price 1.99
Stayfree maxi-pads
For complete confidence, any day. 30 per box.

Bay Day Price 2.19
Colgate toothpaste
Regular flavor only. 150 ml. size

Bay Day Price 1.39
Listerine mouthwash
For fresher tasting breath. 500 ml size.

Bay Day Price 1.49
Marigold gloves
Protect your hands with rubber gloves. S,M,L sizes.

Bay Day Price 1.29
Mitchum creme
Anti-perspirant creme in a two ounce jar.

Bay Day Price 2.29
Old Spice stick deodorant

Bay Day Price 1.29
Trac II blades
Nine blades to fit your Trac II razor.

Bay Day Price 1.79
Nivea cream
Take care of your birthday suit. 200 ml.

Bay Day Price 2.09
Kleenex
In white only. Box of 200 tissues. Great price.

Bay Day Price 2/1.19
Johnson and Johnson baby powder
Baby yourself! 397 gram size of baby powder.

Bay Day Price 1.39
Johnson and Johnson baby shampoo
Gentle shampoo for the whole family. 450 ml.

Bay Day Price 2.19
Stayfree minis
To be sure, or on light days. 30 per box.

Bay Day Price 1.79
Tampax
Super size. 40 per box. You trust Tampax.

Bay Day Price 2.19
Noxzema cream
Friend of your skin for years. 400 ml.

Bay Day Price 2.89
Clairol conditioner
Hair care from Clairol. 4 ounce size.

Bay Day Price 1.79
Head and Shoulders
Anti-dandruff shampoo in 250 ml size bottle.

Bay Day Price 1.99
Herbalessence shampoo
For normal hair. 450 ml. bottle.

Bay Day Price 1.89
Final Net
Regular or unscented hair spray. 8 oz. bottle.

Bay Day Price 1.79

Bay Day ends Saturday!

Delivery on orders of $10 or more Telebuy 385-1311

Hudson's Bay Company

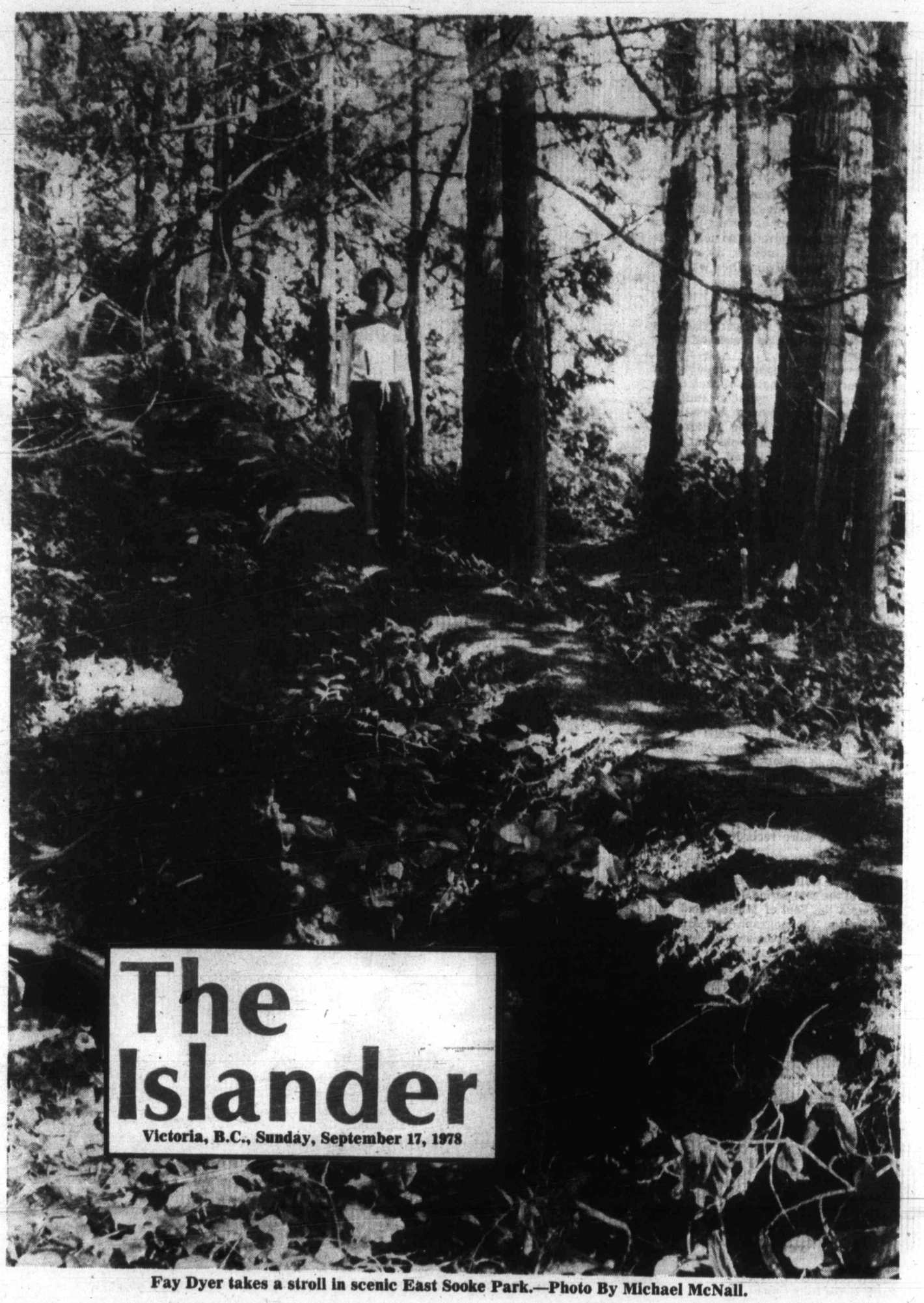

The Islander

Victoria, B.C., Sunday, September 17, 1978

Fay Dyer takes a stroll in scenic East Sooke Park.—Photo By Michael McNall.

EDISON PHONOGRAPH

Thomas Alva Edison was probably one of the greatest inventors of all time. His inventions and covering patents numbered in the hundreds and he gave us incandescent light, movies, an electric train, and is generally credited with perfecting the phonograph.

His lab at East Orange, N.J., U.S.A., where he and his staff spent endless hours experimenting and perfecting his many projects, remains preserved today just as he left it.

Preserved in a separate building for all time are master matrix of each of the many thousands of cylinder and disc records he produced over several decades, as well as more than 20 different types of cylinder phonographs and a few disc machines. All powered by a hand crank.

Edison even manufactured an electric operated cylinder phonograph in the early 1900s, but not in quantity, for so few homes had electricity. Today I doubt if you could ever find one.

Originally Edison's smaller phonographs sold for just a few dollars, while fancy models such as Balmoral, Idelia and Opera, would cost well over $100. Cylinder records cost anywhere from 35 cents to 75 cents.

Quite a few different companies competed with Edison in the manufacture of cylinder records or phonographs — to name a few Columbia, Stirling, Edison Bell, Lambert, Pathe and Clarion.

For more than a quarter of a century Edison and his staff recorded and recreated the voices of leading Metropolitan artists and others — skits by vaudeville players, band selections and every musical instrument imaginable.

Voices of Thomas Alva Edison, President "Teddy" Roosevelt and President William Taft were recorded for posterity.

Edison flooded the market with phonographs and millions of records. Newspapers of the 1916 period declared: "Edison Snares the Soul of Music," and "the New Edison (phonograph and Amberol records) literally recreates all forms of music, and that the keen ears of listeners are unable to detect any difference between the original music and the New Edison's recreation of it."

Today both phonographs and records produced by Edison and other manufacturers are eagerly sought after by collectors and antique dealers all over the world.

Photos and Story By Wilmer Gold

Vancouver Island collector of old phonographs and records

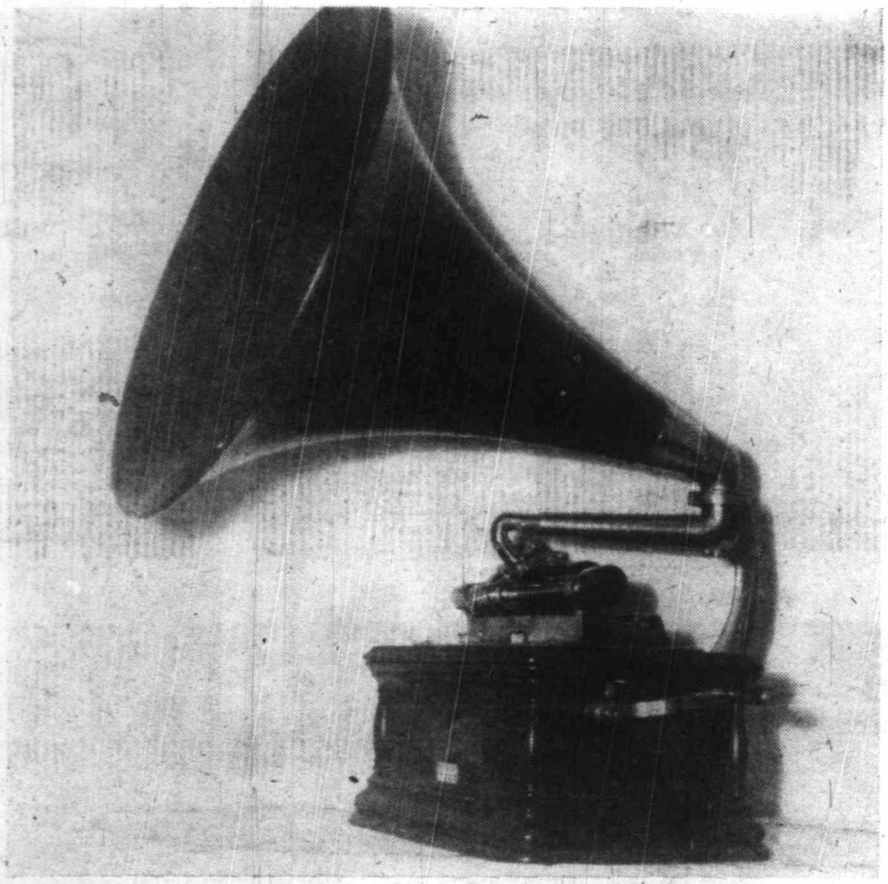

NEW SOVEREIGN COLUMBIA cylinder gramophone, made in 1909, sold for $60.

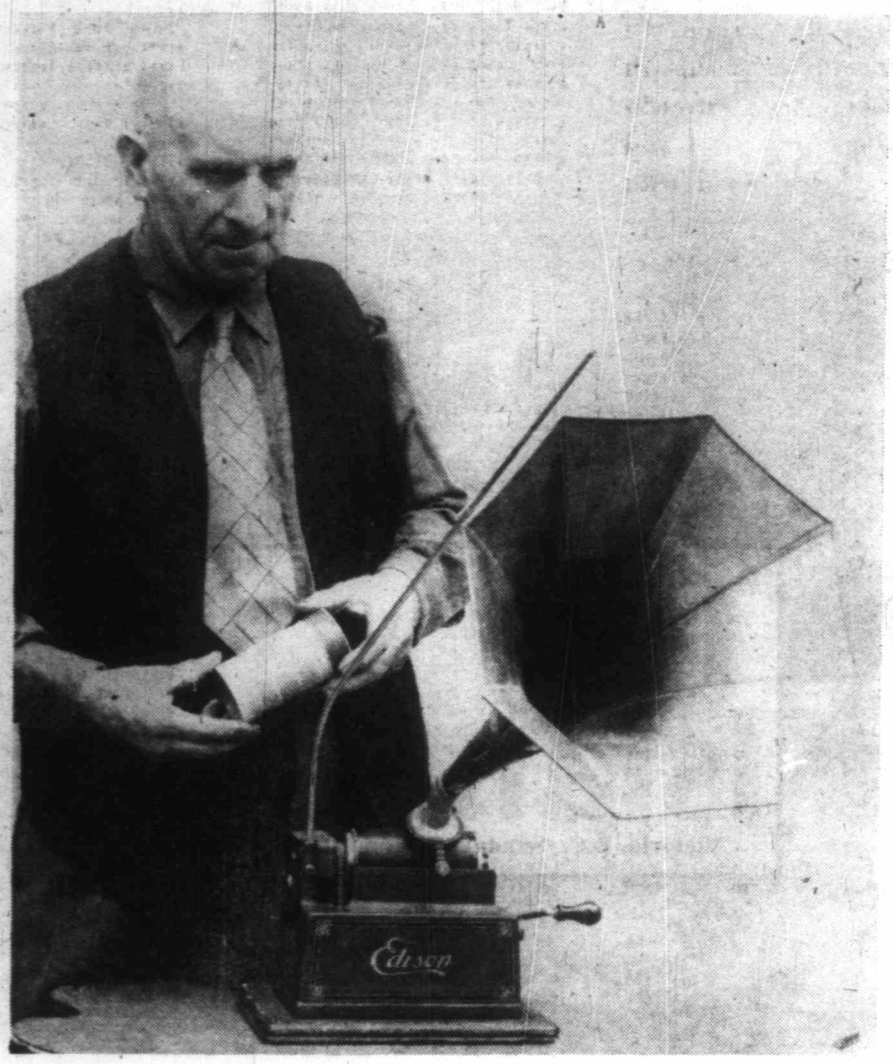

EDISON GEM PHONOGRAPH, made about turn of century, sold for about $10.

SWANS IN A ROADSIDE POND.

A COUNTRY TRAIL

A Country Road

By Maud Emery

Who has walked a road — a winding country road in the early dawn of a summer's day, when the air comes, as though fanned by butterfly wings, soft, cool and fresh and filled with the scent of clover and wild roses?

Who has seen these rosebuds and wayside flowers waking to the warmth of a clear June day. Flowers with the dew drops of night still glistening like tears on their petals that resemble delicately painted china faces.

Such a country road leads from the Island Highway near Courtenay through several miles of farm lands to a lower levels crossroads. Here on either side of the road pasture land and acres of mown hay lay in fenced fields bordering the road.

IF THE HOUR is early enough to preclude intrusion by man or motor, the road and the countryside with all its attendant early morning beauty and freshness is yours alone to enjoy.

You will hear the song of birds, inhale the scent of flowers, see cows grazing in nearby pastures, or lying on the soft turf where white daisies blossom, chewing their cuds while watching the sun climb the distant hills.

You will hear roosters crowing in far-off yards, and sense a peaceful rural scene far removed from the soot, smoke and grime of industries and cities.

BUT IT IS the ravine or ditch on either side of this country road that catches and holds the eye! For here in the shallow gulleys and along the wire fences marking the outer limits of the farmers' fields, lush and beautiful wild flowers abound. Over the years there, varied wild shrubs have multiplied until the roadside is a mosaic of elaborate beauty and radiant colors.

In the cool and shadier recesses of the ditch, damp and moisture loving plants bloom. Yellow musk, buttercups, blue forget-me-nots, lily of the valley, star drops, daisies and blue lupins crowd upon each other. While up and along the fence, a hedge of old growth forms its own barricade. Wild flowering hawthorne, wild cherry, berry bushes, Balm of Gilead trees amid a tangle of wild roses climb and spread along the length of the road and follows it beyond the crossing.

DOWN THE ROAD and past the grazing cows and crowing roosters, a woodland swamp appears. The water in the swamp is placid, shadowed and silvery in the early morning light. In tall reeds at the edge of the pool a large grey duck stands among the grass and rushes, motionless, as though a decoy, then stretches its long neck and moves slowly towards the pond. Beyond the duck and further out in the lake three white swans idle gracefully, one dipping its long neck in the water.

This road comes to an end and the wanderer seeks other roads further afield.

ON CORTES ISLAND there is a country road that meanders for miles through an enchanted unspoiled forest. Here grow ferns, salal, devils club, salmon and huckleberry bushes. A stream follows the road bubbling and gurgling over the rocks in a rush of crystal clear water.

A deer, drinking from the stream may suddenly look up and leap away, startled by your approach, and disappear in the dark protective forest.

And there are other trails that wander along the seashore. They too abound in dainty little rock flowers, blue stars, stag moss, and tall foxgloves, wild grasses and grains, all aflutter, nodding and dancing in the salty breezes blowing in from the sea.

THE SIGHTS, sounds and beauties of roads and trails are best felt and known by he who goes on foot, and takes the time to see and study and immerse himself in the peace and quiet about him.

It was Jean-Jacques Rousseau, a French philosopher, born in Switzerland in 1712 who, after a varied career of vagabonding, study, desultory occupation and adventure wrote:

"Never have I thought so much, existed so much,
Lived so much, been so much myself,
If I may dare to say it, as when I went alone and on foot."

THIS DESIRE to walk and be alone with nature appears to be an old and deep rooted yearning, particularly for poets, philosophers and all those seeking inspiration or just peace and tranquility. A country road or forest trail holds this universal appeal for those who sense the soothing balm of windining trails.

As far back as 1270, Marco Polo began his travels and was the first adventurer to blaze a trail across the entire continent of Asia, naming and describing the cities, provinces and kingdoms he traversed from Armenia to Kublai Khan's capital, Peking. He later assembled his notes made along the way into a book. But for centuries his book was regarded as a mass of fabrication and exaggerations. Not until the 19th century did the researches of French and English scholars prove his veracity.

BUT BEFORE Marco Polo's time, according to biblical history, there was Thomas Didymus, one of the 12 apostles, who walked daily for three years with the most advanced teacher of spiritual things that has ever lived. He had watched this teacher's life and had been a partaker of his very presence, physical and mental. And there came a time when Thomas Didymus experienced such inspiration that he proclaimed that his divine self had been revealed to him personally.

Then later, much later, an English poet, who loved a country road and must have walked many English trails seeking inspiration and evidently finding it, for his name, William Wordsworth, is still remembered and quoted, more than 200 years after his birth in 1770.

Was it along some English country road or green field that Wordsworth saw the daffodils and felt inspired to write?

"I wandered lonely as a cloud
That floats on high o'er vales and hills,
When all at once I saw a crowd
A host of golden daffodils."

WHETHER THE WILD daffodils of an English countryside, or the daffodils and lilies blooming in the midst of weed and turf of an abandoned and long neglected coastal homestead, all conspire to bring out the poet or philosopher in those fortunate to find them.

But only on foot, walking leisurely, meditatively, at peace with himself and his surroundings can the wanderer really know the depth of beauty, peace and inspiration that awaits him when he strolls down a forest trail or along a country road.

But such animation or spiritual awakening is all too fleeting. Too soon the summer's dawn has become the warm noon. Too soon the warm noon has melted into evening and from there to a soft and star-studded night.

THE COUNTRY ROADSIDE with its hedges of wild roses, yellow broom, Balm of Gilead and balsam trees, blue lupins, daisies and green fields — passes.

The seaside trail with its tiny rock flowers, blue stars, stag moss, dainty ferns, foxgloves, its scent of ozone and seashell blown in from the sea — passes.

The forest trail with its timbered groves, its ravines and gulleys of singing water. The call of birds, the hum and drum of busy insects — passes.

But the memory of a country road in the early dawn of summer, when the air comes as though fanned by butterflies' wings, soft, cool and fresh, and filled with the scent of honey and wold flowers, remains.

For all this is the sound, the scent and the song of the open road — a winding country road.

Frank Doyle

Jack of All Trades

Frank Doyle is one of those rare individuals who is gifted with the midas touch.

Whatever he has chosen to put his hand to over the past 60 years, he has been able to do and do well.

Doyle's talents range from the masculine endeavors such as carpentry, boat building, logging, automotive repairs, welding, restoring antique machinery, dairy farming, machinist skills of metal, lathe and drill press to the more delicate pastimes of construction of wooden musical instruments, clock building, rock hound pursuits, and gardening.

DOYLE'S GIFT of working with his hands was discovered at an early age by his mother, Alice.

At the age of two and a half years Frank wanted to see what made his mother's brand new zig zag sewing machine tick and began to tinker with the various parts. Needless to say, Mrs. Doyle was not too impressed with young Frank's exploits, which she promptly put a stop to. But, by now the bug had bitten, and Frank began his lifetime fascination with mechanical things.

He was born in Winnipeg, Manitoba, on June 12, 1910, to Thomas and Alice Doyle. The family moved out to Victoria in 1911 and settled into a house on Cook Street.

Even as a tiny youngster, Doyle never knew the meaning of idle time and was continually involved in a variety of pursuits.

At five years of age he borrowed his father's axe and felled his first tree on Cook Street.

Doyle discovered early in life that success begins with a state of mind and once he set his mind to do something, it was full speed ahead.

THE DOYLE FAMILY decided to move out of the city and into the country in 1917 to take up dairy farming.

Frank's father, Thomas, leased a 17-acre spread in Cadboro Bay from Colonel Gascoin, who lived in England but held land on Vancouver Island. During the early 1900s it was common practice in Victoria and the surrounding areas for well-to-do English People to own land here and lease it out to local residents for a certain fee. Many of the English landowners never even saw their holdings, but left the care and management in the hands of a broker.

Dairy farming was nothing new to the Doyle family as Frank's mother, Alice had grown up on a farm in England and was familiar with all the aspects.

Mrs. Doyle organized a thriving milk business and had a milk route in the Uplands which Frank attended to with horse and buggy. The familiar clop, clop of the hooves of Doyle's horse meant fresh milk to the 22 residents of Cadboro Bay and the Uplands that were on his delivery route.

DISASTER STRUCK the Doyle family in 1925.

Frank's father, Thomas, was badly injured in an automobile accident and forced to leave his job as a waiter at the Empress Hotel.

Doyle was then thrust into the role of bread winner and man of the family at the age of 15.

He left school to support his mother and two younger sisters, Mirth and Joy, and his semi-invalid father.

As a youngster of 15, he set his hand to whatever he could to help support the family. He became a hired hand on various farms throughout the Saanich Peninsula and worked plowing and harvesting crops in addition to helping his mother care for the dairy business.

The days were long and the work was hard, but Doyle never let that stand in his way.

To complete his education, he enrolled in a Sprott Shaw business course and completed Grade 12 at night school by the time he turned 17.

In September of 1928, the Doyle family gave up their lease on the Cadboro Bay farm and moved further afield to West Saanich to a 75-acre land parcel, overlooking Elk Lake, which they purchased for $22.50 an acre.

Doyle recalls: "Land was cheap in those days."

One of his first duties was to construct a home for his family.

The land was all bush with the exception of one cleared acre. This meant many long hours of back-breaking work of clearing the land of brush and timber, blowing up the remaining stumps with stumping powder and removing the stumps by means of a block and tackle hitched to the family horse.

By Sherry McKibben

AS A YOUNG MAN of 18, Doyle had never had formal education in the skills of carpentry or the drafting of home plans. But his philosophy of: "If you want something done, you do it yourself," held true and he began to draft the plans of a three bedroom 1,300 square foot one-storey home.

His natural ability of wood working was soon apparent and within a few months, the Doyles were housed in a comfortable three bedroom home, with kitchen, livingroom and bathroom for the total cost of $600.

His next task was to build a log barn to house the family's eight dairy cattle. He utilized the logs he had previously cleared from the 75-acre spread. By the time Doyle turned 19 he had completed a sturdy cow barn complete with concrete floor.

Doyle's day began at five a.m. He performed his farm chores of milking the cows and feeding the horses before he left home to go to work on neighborhood farms as a contract worker for the wage of 25 cents per hour. Doyle recalls: "Back then those were pretty good wages." Sometimes he worked driving a team of horses to help various land owners in their plowing and harvesting for $5 to $7 a day.

IN THE DEPRESSION years, money was scarce and the only way for the Doyle family to survive was for all to pull together. Mrs. Doyle and Frank's two sisters ran the dairy business while Frank cared for the home, barn, and land plus worked out as a contract farm worker to supplement the family's income.

From 1929 to 1931 Doyle worked for several large land owners on the Saanich Peninsula.

He worked baling hay and straw and helping with the harvesting for Whitby and Blake land owners, commonly known as Mutt and Jeff among neighboring farmers, for 35 cents an hour.

His day began at dawn with his home chores and then he either walked or rode his bicycle the four miles to the Whitby and Blake farm in West Saanich.

Whitby and Blake employed a crew of 10 contract farm workers to help with the harvesting. Doyle's workmates were George McCarthy; Albert McCarthy; Earl Thompson; William Sluggett of the Sluggett's of Brentwood Bay; Carl Mathews; Charlie Miller; Gordon Brand; Charlie Spinks; and Harold Languish. Other workers were hired on a casual basis as the work was very hard and some men just couldn't take the pace.

He worked on a contract basis for Sam Matson, former publisher of *The Daily Colonist* and owner of Vancouver Island Coach Lines, Island Freight Company and founder of the Salt Spring Island ferry. Matson owned a large farm by the name of Glamorgan, which consisted of hundreds of acres on the Saanich Peninsula. He paid his farm workers higher wages than most landowners. The crews earned 50 cents an hour and also received three meals a day. Matson was a hard worker and Doyle says: "All the men liked him as he worked right along with them in the fields."

SOMEHOW DURING all the many long hours of farm work, Doyle managed to set aside two nights a week to attend night school to take a machinists course at the old Central High School.

He mastered the skills of a top flight machinist and blacksmith from his teacher, Mr. Rippon, who was an expert in this field.

Doyle became proficient at working with metal on the lathe and learned how to do wrought iron work. He was able to put his skills to practical use by sharpening farm machinery for friends and neighbors after completing the course.

The following year in 1929, under instruction of Jack Frampton, Doyle took an automotive course that involved complete studies in

A WORK OF ART IN ITSELF, Doyle's handcrafted precision clock now ready for the final fittings. Photos by Ian McKain.

FRANK AND RACHEL DOYLE pose with their "good neighbor" wall dividing their property and that of Bob and Marjorie Shanks.

FRANK DOYLE RELAXES for a moment with his beautifully constructed wooden harp.

the electrical and mechanical aspect of automobiles.

In 1930 and 1931 he took night school courses in diesel engines and clinker boat building.

Later on, his night school courses included leather work, rock hound pursuits and geology.

Throughout his lifetime, Doyle's continual search for practical skills and knowledge has been unceasing.

He views each skill he has gained through his night school studies as an enriching experience.

BY 1945 DOYLE branched out into the logging business with his brother-in-law, Dick Oldfield. He worked doing all types of logging skills such as highrigging, falling and bulldozer work.

He opened a machine shop on his Doyle Road property and used his night school machinists knowledge to repair and sharpen the logging equipment.

Things went along smoothly until 1949 when Doyle suffered a serious logging accident and had to be in a body cast for two years.

While he was unable to do work outside the home, Doyle planned new ways to keep himself busy and productive.

He sold 15 acres of his spread plus his dairy cattle and went into fruit and bulb farming. He continued in this endeavor until 1969 when he sold the majority of his acreage.

Since his retirement from active farming, Doyle and his wife, Rachel, have busied themselves with many interests.

They have been active members of the Victoria Lapidary and Mineral Society (which is the local rock hound club) since 1959.

Doyle's early machinists training has come in handy in this regard as he has been able to construct all of his rock polishing equipment including a 24-inch saw capable of cutting through large chunks of rock.

Doyle says: "I don't have the money to buy all the equipment so I make my own."

He has constructed several grinders, polishers and cutting equipment for less than one third the cost of ready made ones.

THE DOYLES ENJOY entering the local exhibition at the Jaycee Fair with their talents in rock polishing. Both Frank and Rachel make beautiful jewelry, and other useful and attractive items from their polished rocks, many of which come from their own home property.

Rocks have a particular fascination in the Doyle household and Rachel and Frank have constructed a 'good neighbor' rock wall between their Doyle Road property and that of Bob and Marjorie Shanks.

Many neighbors construct spite fences or grudge walls but helpful Frank and Rachel Doyle took the time and effort to build a rock wall, 260 feet in length, ranging from four feet to 18 inches in height to act as a retaining wall to stop the problem of water runoff during the wet winter months. To aid the Shanks in commuting between their property and that of the Doyles, he constructed an attractive wrought iron gate complete with stone steps.

One of Doyle's quieter pastimes was constructing his own wooden harp. While he was laid up for a period in the hospital, two years ago, Doyle was browsing through a magazine when he came upon an ad with plans for making your own harp. He got to thinking about this and sent away for the plans. Like anything else Doyle has set his hand to the results were exceptionally rewarding. He used the maple wood that he had cut while he was clearing his land over 40 years earlier.

Construction of the harp required a tremendous degree of skill and patience. A fraction of an inch error could have spelled disaster. He spent many long hours and managed to craft a beautifully designed harp that is a credit to the builder. Before beginning construction, Doyle had never seen a harp except in pictures and therefore, was relying totally on his following the plans to the minutest degree.

DOYLE'S REWARD came last year during the Victoria Hobby Show when a noted member of the Victoria Symphony saw his homemade harp and after tuning it for him said he had made a great job of it.

He enjoyed making the harp a great deal and has future plans to construct a tiny Leprechaun harp for his grandchildren.

His earlier machinist training has enabled him to branch into another talented skill — that of precision clock building. He totally constructs all the tiny moving gears, gadgets, pins and screws that are needed for the inside workings. The mathematical calculations of the exact degree needed to ensure an accurate timepiece are absolutely mind boggling! Doyle's tremendous skill in this regard is something to behold as his powerful hands deftly create the tiny mechanized gears with infinite care and patience.

One of his favorite expressions when persons comment on the skill he possess is to say: "Anyone can do this. It's nothing special. If anyone has a metal lathe and is mechanically inclined and has the time to devote to study the plans they would be able to build a clock."

Doyle and his wife, Rachel, enjoy performing projects as a unified team.

THEY SHARE a common interest in gardening and have a thriving vegetable and flower garden to prove it. The grounds around their Doyle Road home are a haven for wild birds that they find fascinating to observe.

Home repairs and maintenance are tackled together.

Frank handles the rock work around the home and many of the wood working projects while Rachel does the painting.

They are members of the Saanich Pioneer Society, which holds monthly meetings in the little log cabin on the Saanichton Fair grounds.

Both Doyle and his wife are deeply interested in antique machinery and participate in the antique farm machinery display each year at the Saanichton Fair held Labor Day weekend.

Members of the Pioneer Society are currently teaching younger ones the skills of operating the old machinery to ensure that the coming generations will have the benefit of this knowledge.

Doyle finds great satisfaction in helping people and devotes time from his busy schedule to making specially designed tables for handicapped persons for use in the Garth Homer Centre by members of the Arbutus Crafts.

Friends and neighbors know they can always find a helping hand in Frank Doyle.

His skills in automobile repairs, bulldozing, electrical and metal work place him in big demand in the neighborhood whenever problems are encountered.

NEIGHBOR BOB SHANKS, fondly calls Doyle's home "Frank's Fix It Shop."

Mrs. Doyle is deeply involved with community work and an active member in the Women's Institute. She says: "Life never has any dull moments for us. Frank's going to have to live to be 200 to do all the things he wants to!"

The Doyles live by the commandment of "Do unto others as you would have them do unto you" and are the type of neighbors all of us would like to have.

Both Frank and Rachel are avid readers of practical how-to type books on almost any subject you can care to name. Their home library is filled with an impressive array of books on such subjects as logging, automobiles, engines, steam engines, plants, bird watching, harp building,, flowers, clocks, antique machinery, musical instruments, rocks and minerals, and refinishing furniture.

They view each opportunity to gain knowledge on any subject an enriching experience and ardently devour the reading material and then put it into practical use.

To Frank and Rachel Doyle, life is a full and rich banquet. They have learned to enjoy every moment and find pleasure in the work of their hands.

This positive outlook on life is a lesson all persons could do well to imitate.

DUAL-PURPOSE HEADSTONE of Major Alfred and Miss Eveline Mary Heneage, in quiet, forest-fringed half acre cemetery on Thetis Island.

PIONEER HOME of Major Alfred Heneage, Thetis Island, as it looks today in its role of Anglican Camp Columbia Headquarters.

SAFELY BERTHED on smooth, sloping rocks, boats and canoes of Camp Columbia await arrival of new child campers.

Heneage House — Thetis Island

A Saga of Two Unusual Pioneers

A few miles offshore from Chemainus, mid-way up the east coast of Vancouver Island, there lies a small, picturesque, and most interesting body of land — Thetis Island.

This island, Thetis, is one of a nameless group visited in the early 1850s by a British frigate, *HMS Thetis*, on patrol from Victoria's naval base at Esquimalt.

Finding the group nameless, Capt. Augustus Kuper, R.N., called the two larger islands Thetis, after his frigate *HMS Thetis*, and Kuper, after himself. The three smaller islands were progressively named Hudson, Dayman and Scott, after the ship's three naval lieutenants.

IT WAS IN 1904 that Thetis Island was rediscovered by another Englishman, this time by a retiring British career cavalry officer, by way of the hot sands of India and the punishing veldt of South Africa where he fought the elusive, stubborn enemy among the kopjes of the Boer's Transvaal and the Orange Free State.

Major Alfred Rene Heneage came from an aristocratic English Lincolnshire family. A cousin, a one-time Anglican clergyman, became Lord Heneage.

Young Alfred Heneage chose an army career, passed through Sandhurst Military College, entered a crack British cavalry regiment, and sailed for India.

A memento of his Indian Army career graces an old oak sideboard in a waterfront View Royal home today. It is a very old, old old-fashioned carriage clock, six inches high, beautifully ornamented, enclosed in a worn leather case complete with a shutter in front to close the clock face when the question of time was not needed. Such a clock was considered necessary equipment in the old days when rich people went driving in their carriages.

Won at an Indian Gymkhana, the inscription on the clock reads: *Army Athletic Meeting, 1892. Lemon Cutting — Officers. 2nd Prize.*

The young subaltern must have had a quick eye and a good sense for a sabre stroke as he galloped towards the lemon, suspended from the branch of a tree. The idea was to slice the lemon in two at full gallop. Missing or cutting the holding string, meant disqualification. Alfred Heneage had a good eye for a lemon.

LEAVING ARMY LIFE behind him at the close of the Boer War, Major Heneage sought peace and quietness in the vastness of the western world. He chose British Columbia. Rich in his own right, he decided to live the simple life of a pioneer. He was unmarried, and 46.

Heneage was determined to live on the British Columbia coast. Searching for his dream spot, he reached Vancouver Island. He took the train from Victoria to Courtenay — the only way people could travel up-Island in those days. Stopping off at places, talking to all sorts of people, he eventually heard stories about Thetis Island, and the English settlers there.

Major Heneage decided to investigate, was captivated, agreed to buy 73 shoreline acres facing the town of Chemainus, returned to England, and persuaded his sister, Miss Eveline Mary Heneage, to come out and keep house for him.

Orphaned in childhood, brought up separately, neither ever married.

EVELINE, VERY ARTISTIC, was studying at a college of art when her two maiden aunt guardians discovered she was drawing from the nude figure. They immediately whipped her out of the art college, and stopped her studies. This was the big frustration of her life.

In 1904, she joined her brother on Thetis Island, and devoted her life to looking after him.

The Heneages lived in tiny, primitive beach cottages, one each, while building their real home — *Heneage House.*

To clear the land, burn the brush piles and build the house, Maj. Heneage hired out-of-work Chinese from Chemainus. They came and went by boat, each day.

Communication between Thetis Island and Chemainus was skimpy. A little power boat came over from Chemainus once a week with the mail. A government vessel dropped freight throughout the islands every so often. All very

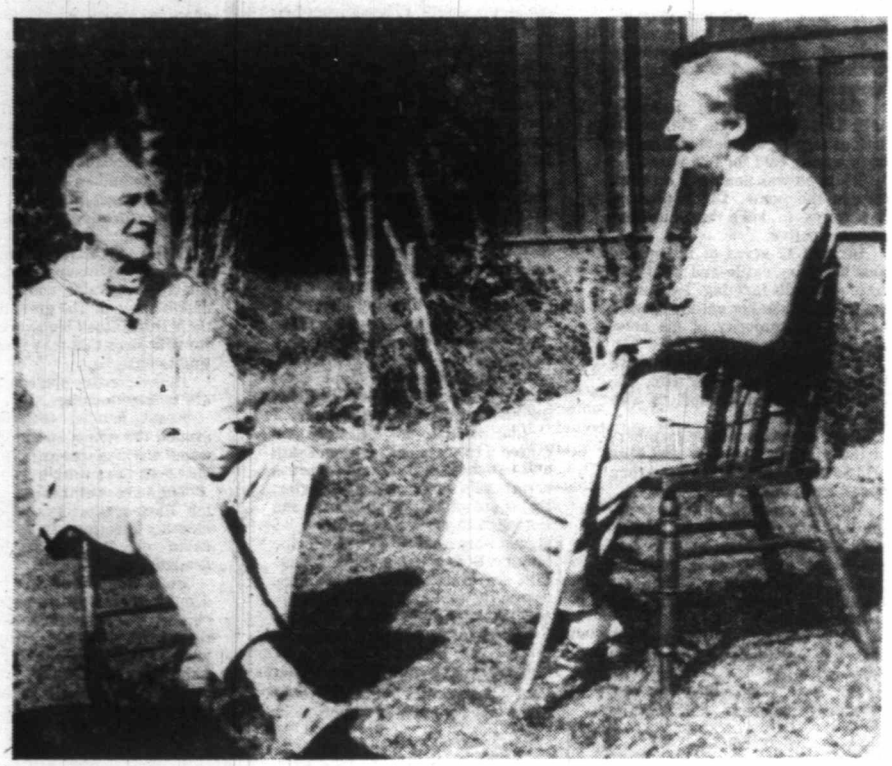

MAJOR HENEAGE AND MISS EVELINE MARY HENEAGE discuss matters as they take a rest on the lawn from their gardening efforts.

By George Inglis

primitive, but that was the way the major liked it. After all, he had come out to pioneer.

THE HENEAGES did pioneer in a rather strange manner. Quite understandable when one realizes that they were extremely well-educated; they came from an extremely good family. Everything about them, everything they did, every part of their behavior, their manner, was aristocratic.

There was a large table in the dining room. She sat at one end, he, the other. They always dressed for dinner. It never occurred to them to sit down to dinner in the clothes they had worn all day.

Major Heneage bought a motorboat. But he was most impractical with motors. He was far happier with a spade. "Being a horseman," a friend once quipped, "Heneage thought that if he shouted Whoa!, the engine would stop."

A Victoria woman, Mrs. Anketell-Jones, well remembers that Maj. Heneage bought one of the first motorboats in that area, in 1905. "He used to go over to Chemainus once a week for stores. Invariably, the motor would break down, and our people, looking out of their windows would cry: "There's Maj. Heneage drifting about again," and someone would go out in a rowboat and pull him in."

ANOTHER VICTORIA WOMAN, Mrs. Marjorie Reynolds, of View Royal, spent some summers, as a teen-ager, working at Heneage House. She recalls fond memories of Miss Eveline Mary Heneage. "A most practical person, she could pluck and clean a chicken with the same *sang froid* as she would shake hands with the lieutenant-governor of B.C. at the Goverment House garden parties."

"She was a kind, but strict person," continued Reynolds. "An absolute dear. A real lady. And she ran Heneage House, me, and the major's life, like a highly successful business."

Once Heneage House was finished, Maj. and Miss Heneage made their garden their prime activity. He with his spade and vegetables, she with her scissors and flowers.

Eveline Mary devoted much time to her lavender garden. She grew a large number of lavender bushes, and began what developed into a miniature business — the production of lavender water.

She imported from Italy, small, delicate, tube-like phials of patterned glass, in three different sizes, to hold the lavender water. She managed somehow to obtain a still, set it up on her back veranda, then clipped the lavender blooms, boiled them and began to distill the oil essence and fill the phials.

BY WORD OF MOUTH, the lure of Eveline's lavender water spread, and she sold many phials. Unfortunately, so the story runs, by way of the wayward course of country communication, news of her doings reached the ear of the law, resulting in a uniformed visit to advise her she was breaking the law in using a still.

Dismay filled this gentle woman's face as she tried to explain. "I am only distilling lavender water. My work is right in the open, my tools exposed and in broad daylight on my veranda. I hide nothing."

"Nevertheless, ma'am," continued the patient, unhappy policeman.

That was the end of Eveline Mary's lavender business.

"Occasionally," recalled Mrs. Anketell-Jones, "Miss Heneage would come down from Thetis Island to attend the garden parties at Government House, in Victoria. My mother told me of a time when she met the southbound train on arrival at the E and N station in Esquimalt. Miss Heneage wore a lovely Paris frock and a marvellous hat covered with little feathers.

"What do you think of my hat?" asked Miss Heneage. Without waiting for a reply, she went on, "The feathers are all my own chicken feathers. I picked them out of my chicken run." It was the artist in her.

THE HENEAGES CULTIVATED a fine garden at Thetis Island. They had a wonderfully productive grape vine. When asked how the vine did so well, Miss Henage replied, "I bury all my unwanted chickens underneath it."

So practical, this artistic lady was.

Unmarried though they were, the Heneages delighted in children. Every Christmas, a huge Christmas tree, beautifully ornamented, sparkling with silver and colored bells, its base hidden with a pile of lovely presents for the children, was put up in the main hall. Later, the room rang with the song of Christmas carols, and Major Heneage would move among the children, asking, in his deep and dignified voice, "Would you like some ginger wine?"

The years passed in idyllic simplicity for the Heneages. Beach parties, bridge parties, visitors from England supplied vital contrasts to their quiet gardening efforts. Well known world figures came and went, to and from, Heneage House. Boer War contemporaries of Maj. Heneage, like Gen. Lord Robert Baden-Powell, whose nick-name among his friends was "bathin' towel," paid summer visits, and departed, delighted.

Both Maj. Alfred and Miss Eveline Mary Heneage were staunch, devout members of the Anglican Church. When the building of Heneage House was completed, church services were held there, once every month. The clergyman would boat over from Chemainus, bringing his communion vessels with him. The services were first held in an empty bedroom upstairs. Later, depending on whether the weather was hot or cold, they were held in a larger, downstairs storeroom. A table, covered with a white cloth, did duty as an alter.

THE BEGINNING of the end to an era came clearly when the aging major fell sick and entered nearby Chemainus Hospital. With compassion and thoughtfulness, the hospital authorities provided a room in the hospital for his devoted sister to help minister to him.

On his death, in 1946, aged 88, Maj. Heneage was cremated and buried in the tiny Anglican cemetery on Thetis Island.

Unable to cope alone, Miss Eveline Mary closed Heneage House and moved down to Victoria, living for a time at the Glenshiel Hotel before spending her last days in St. Mary's Priory. She was 90 on her death in 1952. She, too, chose cremation. After her funeral at Christ Church Cathedral, she rejoined her brother on Thetis Island.

IT HAD BEEN Major Heneage's wish for the Anglican Church to take over his home and 73 shoreline acres to use and develop it into a summer camp for children. An arrangement was arrived at, whereby, for a small nominal sum, the Church would acquire the property, the transaction would be completed, and the major's wish fulfilled. This was done, and Camp Columbia was born in 1947.

Today, those island acres ring with happy laughter and joyous shouts, as groups of Vancouver Island children, from 50 to 72 in numbers, and ranging from ages nine to 15, spend seven to 10 summer days, during July and August, in a natural open air environment, under the supervision of an excellent staff, aided by the willing efforts of volunteer helpers.

I visited the tiny half-acre cemetery, almost hidden among the dense trees and thick bushes above the shoreline of Thetis Island. Two small squares, each outlined by a border of brown bricks, and separated by a single two-sided granite headstone, revealed the final resting place of Maj. Alfred and Miss Eveline Mary Heneage.

Although they have departed from Heneage House, the Heneage memory, their spirits, their ashes, will never leave their beloved Thetis Island.

ARCHBISHOP HAROLD E. SEXTON leaving Camp Columbia chapel, Thetis Island, after dedication ceremonies, 1957. Chapel is part of summer camp of Anglican diocese of B.C.

HENEAGE HOUSE BEACH PARTY at Thetis Island home, 1909. Tall Major Heneage is third from right; next to him, figure with prominent watch chain, is General Lord Baden Powell. Young chap in front centre is Rollo Mainguy, later well-known in Victoria naval duties as Vice-Admiral Mainguy.

THOUGHT for FOOD

MURIEL WILSON

CORN: The Fresher the B

"Corn as high as an elephant's ear," is what the song says about corn this time of year. Is your family in love with this crisp, fresh corn on the cob? A bounty of this golden vegetable can be bliss for fresh corn fans who delight in being up to their ears in ears. So serve it often while it lasts.

To most people fresh, sweet corn is good any way it's served . . . just have plenty of it.

You've boiled it, roasted it and barbecued it and there are dozens of ways to make delicious dishes with cut-off leftover kernels.

And do you know how to pick out the very best ears to begin with?

The fresher the better applies to corn more to almost any other vegetable . . . so much so that many a farmer likes to pick a perfect ear and eat it raw on the spot.

Certainly corn is at its very best when eaten as soon after picking as possible before its sugar turns to starch and the kernels toughen.

Low temperature will help to keep corn sweet and tender. Your best bet is to buy corn from the coolest spot at a roadside stand (not with the sun shining on it) and carry it home in an insulated bag if possible.

If you are not going to cook it right away, keep it with the husks on, in the coolest part of your refrigerator until you do cook it. Try and store it no longer than a day. The way to tell the freshest corn is to look for ears with the greenest husks. The silk should be dark brown indicating well filled out kernels.

With fresh corn do not overcook . . . it requires only a very little cooking. It is very important to cook it only until the milk in the kernels begins to set. Corn becomes firmer and tough when overcooked.

Besides corn on the cob there are many interesting ways to use fresh corn. Here are our first two recipes for corn cut from the cob, both are delicious.

SUNBEAM CUSTARD . . . two cups fresh corn cut from the cob, four eggs, one can 14½ ounces or (one-and-a-third cups) evaporated milk, two tbsp. finely chopped fresh onion, one-and-a-half butter or margarine melted, two tsp. sugar, one-and-a-half tsp. salt, one-quarter tsp. nutmeg and one-eighth tsp. pepper.

To prepare corn . . . strip off husks and remove silk, rinse with cold water. Holding ears upright cut kernels from cob with a sharp knife, then scrape off any kernels left on cob. To cut kernels as they are cut from ear, work on waxed paper or large bowl.

In a medium bowl beat eggs with the undiluted evaporated milk. Add corn, onion, melted butter sugar and seasonings. Mix well. Turn into a greased shallow casserole and place in a larger pan with one inch of boiling water. Bake in a preheated 350°F. oven for about 45 minutes or until tip of knife inserted in centre comes out clean.

CORNFIELD HASH . . . two cups cooked fresh corn cut from cob, two cups diced cooked ham, one small onion finely chopped, two-thirds cup chopped green pepper, two medium potatoes cooked, pared and cubed, one large potato chopped, one-quarter tsp. salt, dash of pepper, one-quarter cup butter or margarine and one-half cup shredded Cheddar cheese.

Combine all the ingredients except butter and cheese in a mixing bowl. Melt butter in a large skillet, add corn mixture and pat down evenly. Cover and cook over low heat about five or six minutes until bottom begins to brown. Using a wide spatula turn hash, scraping up brown bits and continue cooking five or six minutes more. Loosen from pan frequently. Sprinkle with cheese.

Corn chow
tureen for an
an onion thinl
margarine, th
lavishly, then
cooked diced
and two to th
Blend all int
Worcestershir
bowl with fir
powder biscui
Corn omel

**CORN OM
minced gree
tops, three
cup cooked
cup heavy c
ter cup grat**

This make
green pepper
of minutes.
simmer while
Make the o
cooked spread
and put on ho
For variety y
the green pep
Corn Muffi
serve with sa

**MEXICAN-
biscuit mix
tomato ju
tbsp. veget**

Cornfield Hash

hints from Heloise

DEAR HELOISE:

Candles are such fun to make but have you tried to make sand candles? They are easy to make and all you need is scented wax and wicks (which can be bought from any crafts store) and a can to melt the wax in.

To make the shape of the candle, make a hole in damp sand. Use your imagination to make different shapes. I used a galvanized bucket to hold the sand.

Insert the wick into the mold by dropping it over a wire or stick to keep it straight.

Melt the wax and pour it into the mold and let it harden completely.

Then gently remove the candle from the sand and wash off the excess sand.

Sand candles are great gifts and your friends will think you are clever to come up with such a cute idea.

C. Flair

+ + +

Lighted candles add such a soft glow and a warm romantic touch to any room and these candles are so different.

Just a word of warning though. Be careful when heating the wax that you don't get burned.

I wouldn't let children try this creative idea unless well supervised by an adult.

Heloise

DON'T BE A HEEL!

DEAR HELOISE:

Platform shoes are popular

now. S
scuffed
helpful
Sprea
on the
take so
the pe
wood.
It w
scratch
make y
The
protect
the we

F

DEAR
Last
packag
drink n
mix it,
After
childre
walked
find o
making
powder
I tho
idea I
other

who ge
In a
powder

resher the Better

sks and
ing ears
rp knife,
. To cut
n waxed

undilut-
melted
urn into
a larger
ake in a
nutes or
mes out

ooked
diced
opped,
r, two
cubed,
er tsp.
butter
edded

utter and
a large
evenly.
ve or six
Using a
own bits
es more.
kle with

Corn chowder ladels pleasantly from the old tureen for an early supper. I make it by slicing an onion thinly, browning in a tbsp. of butter or margarine, then add seasonings of your choice lavishly, then one cup boiling water and one cup cooked diced potatoes. Now add three cups milk and two to three cups scraped corn from cobs. Blend all into a good simmer, add one tsp. Worcestershire sauce, paprika and top each bowl with finely minced parsley. Hot baking powder biscuits are great with this.

Corn omelet is good too . . .

CORN OMELET . . . two tbsp. EACH minced green pepper and green onions with tops, three tbsp. butter or margarine, one cup cooked whole kernel corn, one-quarter cup heavy cream, salt and pepper, one-quarter cup grated Cheddar cheese.

This makes a four to six egg omelet. Cook green pepper and onion in the butter for a couple of minutes. Add seasonings to taste and let simmer while preparing the omelet.

Make the omelet in the traditional way, when cooked spread with corn mixture then fold over and put on hot platter and sprinkle with cheese. For variety you can add chopped piemento for the green pepper.

Corn Muffins are delicious, especially good to serve with salads.

MEXICAN—CORN MUFFINS . . . two cups biscuit mix, one tbsp. sugar, one-half cup tomato juice, one-quarter cup milk, one tbsp. vegetable oil, one egg, dash of hot Mexican hot pepper sauce and one-half cup Mexican style corn. (You can use fresh corn cut from cob mixed with a little chopped piemento).

Mix first seven ingredients together and beat vigorously abut half a minute. Fold in corn. Fill greased two-and-three-quarter inch muffin cups two-thirds full of mixture. Bake in hot preheated oven 400° for about 15 minutes. Serve hot-buttered. Makes 12.

The other night I was out for a steak dinner and tasted the best barbecue sauce I'd ever tasted. The steak was absolutely delicious and my friend said I was quite welcome to share the recipe with my readers.

JOAN'S BARBECUE SAUCE . . . three cups catsup, one cup brown sugar, one tsp. garlic salt, two tbsp. Worcestershire sauce and one tbsp. lemon juice.

Mix well or beat with a beater. It makes almost a quart of sauce. This is especially good to give a very fine flavor to chuck steak. First use plenty of tenderizer and prick the steak well. Do this several times over two or three hours.

To cook . . . brown the steak on one side (without seasoning), turn and brush thoroughly with the barbecue sauce. When second side of steak is nicely browned, brush it with the sauce. Brush with sauce several times while finishing frying, turning once or twice. This makes a nice large quantity sauce and is much less expensive than the bottled variety.

Back to a few more hints on corn . . . try mixing a third of a cup of crisp cooked and crumbled bacon to your corn bread batter.

Cornmeal gives a coarser covering than crumbs or flour for coatings for fried, baked or broiled foods. Cornmeal has a delicious distinctive flavor.

BRIDE'S CORNER

CORN TIPS . . .

Don't add salt to the water in which you cook corn as it toughens it.

Here is another way to cook corn which uses very little water . . . take some of the tender inner husks, wet them and line the bottom and sides of a heavy pot. Put the shucked corn on this and cover with more damp husks. Cover the pot tightly and set over a low to medium flame. When the lid in the pot feels hot to the touch, turn the heat as low as possible and cook about 12 minutes longer. Makes tenderest corn ever.

Try roasting corn in your oven. Pull out the silk but leave the husks on. Roast in preheated 325°F. oven for about 50 minutes. Remove the husks (wear lined gloves). Serve immediately. This gives quite a different and better flavor than boiling.

Leftover corn can always be cut from cobs and used in pancake or muffin batter.

HELP FOR HOMEMAKERS

ave you tried to make sand
ll you need is scented wax
ny crafts store) and a can to

your friends will think you
clever to come up with such
ute idea.

C. Flair

+ + +

**ighted candles add such a
glow and a warm romantic
ch to any room and these
ndles are so different.
ust a word of warning
ugh. Be careful when
nting the wax that you don't
burned.
wouldn't let children try this
eative idea unless well
pervised by an adult.**

Heloise

DON'T BE A HEEL!

AR HELOISE:
Platform shoes are popular now. So for all the ladies with scuffed wooden heels, here's a helpful hint.

Spread some petroleum jelly on the heels of your shoes. Then take some wax paper and rub the petroleum jelly into the wood.

It will take out all the scratches and scuff marks and make your shoes look like new.

The petroleum jelly will also protect the wooden heels from the weather.

Sharon Lampley

FINGER PAINT TIP

DEAR HELOISE:
Last night I laid out a package of the powdered soft drink mix but when I started to mix it, it was not on the table. After asking all the older children if they had seen it, I walked into the bathroom to find our little 5-year-old Amy making some "paints" with the powdered mix.

I thought it was such a good idea I would like to pass it on to other mothers with children

who get bored on rainy days.

In a paper cup, mix the powdered soft drink with a small amount of sugar and water — not too thin.

The children will have fun for hours using this mixture as finger paint.

Frances Caric

+ + +

This probably wouldn't be any messier than any other finger paint, but at least you won't have to worry about the children if they forget and stick their fingers in their mouth

Heloise

A HOLE IN ONE!

DEAR HELOISE:
My husband hates shirts with cuff links and my daughter has a bad habit of losing her cuff links.

I folded the cuffs of the shirts up and sewed the buttonholes together on one side of the cuffs.

Then I bought buttons that have an underside loop. I sewed one button on top of the sewed-up buttonhole and one button on the underside of the same sewed-up buttonhole, so when the shirt cuff is fastened the buttons will look like cuff links.

Now when my daughter wears her shirts, all she has to do is fold up the cuff and fasten it to the button that is already sewn on.

Beats throwing a good shirt or blouse out.

A Grandmother

'OUCH, MOMMY!'

DEAR HELOISE:
Here's an idea for mothers who have small children with them when they go shopping or on an outing.

Take with you a few adhesive bandages.

Little ones seem to love to put their little fingers into everything and sometimes get little cuts.

Also they are convenient to cover that skinned knee in case a child accidently falls.

Mrs. B. Nagy

+ + +

Funny how a little bandage on a child will make a small cut or little sore feel better . . .

I used many of these bandages when my children were growing up and many times wished I had one in my purse.

Heloise

9-17

STRETCH 'N' SERVE

DEAR HELOISE:
As a scrambled egg extender, I use a little cottage cheese — or I use my imagination!

Marie Beatty

CRUET CREAMER

DEAR HELOISE:
I use the old-time cutglass vinegar cruet, with the glass stopper, for cream. It looks pretty on the table and can go right back into the refrigerator.

Also the clear glass lets you know when the cruet needs refilling.

Mrs. E. Eisenhower

NET TO THE RESCUE!

DEAR HELOISE:
I have been reading your column for a while now and have read about all the uses for nylon net.

I must admit I didn't pay too much attention until my friend bought me a pot scrubber made of nylon net which she'd purchased at a craft show. I was so impressed I went out and bought a yard of nylon net for many other uses.

Recently I became a mother and my daughter is bottle-fed. I have been unable to buy a good bottle brush so I wrapped nylon net around my regular bottle brush and it works beautifully to clean all my baby's bottles.

Lyn

BAKED TATERS

DEAR HELOISE:
When baking potatoes, bake an extra dozen and keep them in the refrigerator for quick meals.

When ready to use, simply cut the potatoes in half lengthwise. Butter the cut side and put them face down in the frying pan and quickly reheat.

Helen Connolly

WHAT'S THE DAY?

DEAR HELOISE:
Along with the date in all correspondence, notes, club meetings, notices, etc., it would be such a help if everyone

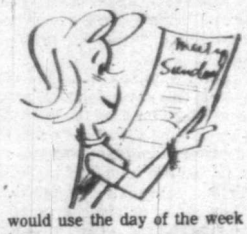

would use the day of the week too.

Also have a calendar handy at all times and at the meetings.

Calendar Jane

This feature is written for you . . . the housewife and homemaker. If you have a hint, problem or suggestion you'd like to share . . . write to Heloise today in care of this newspaper.

© King Features Syndicate, Inc., 1978. World rights reserved.

YALE

Gateway to Eldorado

Things change in half a century.

In the better part of a man's lifetime the familiar, the established, the "permanent," have a way of altering, if not vanishing.

Certainly the town of Yale has changed over the years. But for its cairn and provincial parks department signboards few visitors would stop to think that, once, Yale was a boomtown, Gateway to El Dorado.

One who well remembered the colorful community at the entrance to the Fraser Canyon in its heyday was David W. Higgins, pioneer journalist and adventurer who, like thousands of others, had joined in the mad rush to British Columbia in 1858. Higgins, unlike most of his fellows, did very little picking and panning for gold; after a short stint as an express clerk he returned to his profession of journalism.

IN THE SPRING OF 1906 he returned to Yale, scene of his "early manhood's adventures," after an absence of almost 50 years. His visit was brief and poignant, filled with memories of the hundreds of courageous and outrageous characters who had once walked the busy streets of Yale. But all of that had changed by 1906. What had been crowded thoroughfares were overgrown lanes; homes and buildings had vanished or were falling down; a tiny lilac bush planted by a long-gone pioneer had grown to gigantic proportions and seeded its own jungle of aromatic bushes.

The Yale of 1906 was a far, far cry from the Yale of 1858 — "the busiest and worst town in the colony."

"There were many God-fearing men and women," Higgins recounted, "but there were many of the bad sort, too, who never attended church and sneered at those who did. Every other store was a gambling den with liquor attachments. Ruffians of the blackest dye, fugitives from justice, deserters from the United States troops who strutted about in army overcoats which they had stolen when they deserted for the British Columbia gold mines, vigilance committee refugees who had been driven from San Francisco under sentences of life banishment, ex-convicts, pugilists, highwaymen, petty thieves, murderers and painted women, all were jumbled together in that town and were free to follow their sinful purposes so far as any restraint from the officers of the law were concerned."

Only a gold commissioner and two constables had been responsible for law and order in that mecca of thieves, with the result that justice was all but non-existent. A drunk without money and without friends, noted Higgins, could count on awakening in a jail cell; "high class" criminals with money and friends could easily break jail or arrange to have witnesses bribed or threatened to keep their silence.

"On one occasion a miner was shot down because he refused to pay for a drink of whisky. His murderer went into hiding. On the third night after the killing invitations were issued to a ball, which the gold commissioner and the two constables attended. All these men had associated themselves in the hope of tracking the murderer. While the ball was at its height the murderer emerged from his place of hiding and made off in a canoe. He was never caught."

BUT ALL THAT had occurred during the town's youth. In 1906 Yale was little more than a clutter of shanties and ruins beside the river. As the aging journalist strolled along the quiet streets, his mind travelled back almost half a century and his heart ached for his friends and acquaintances of that halcyon day; most of them had "gone from this sphere, and exist only as pictured memories of the past, to be recalled by the pen of the historian who strives to convey to people of the present day an idea of the sorrows, the joys and temptations of the gold seekers who came here many years ago, and who have left an imperishable record on the towns, the rivers, the rocks and the hills of this province."

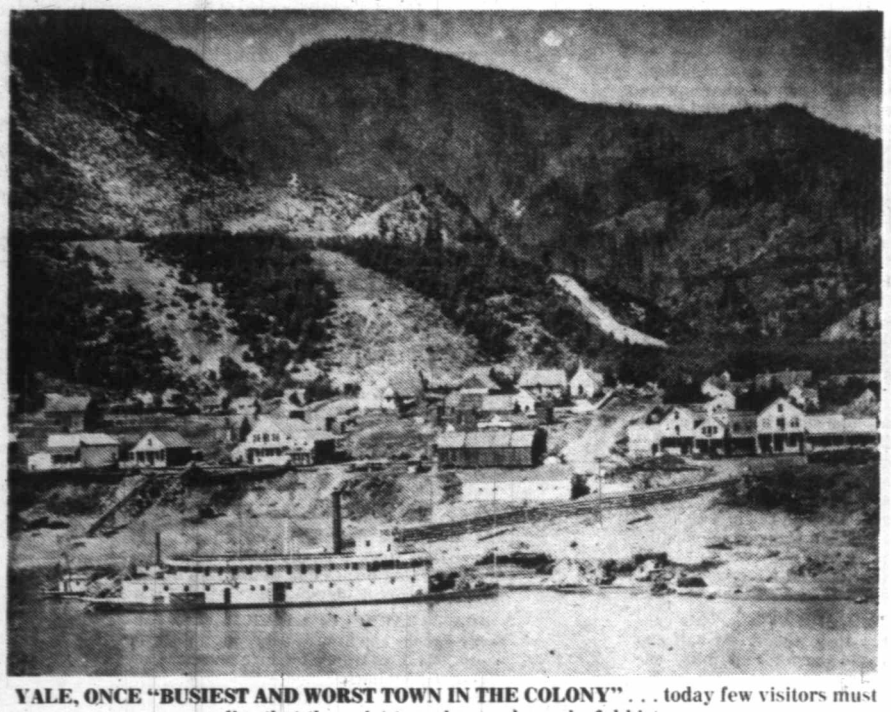

YALE, ONCE "BUSIEST AND WORST TOWN IN THE COLONY" . . . today few visitors must realize that the quiet town has such a colorful history.

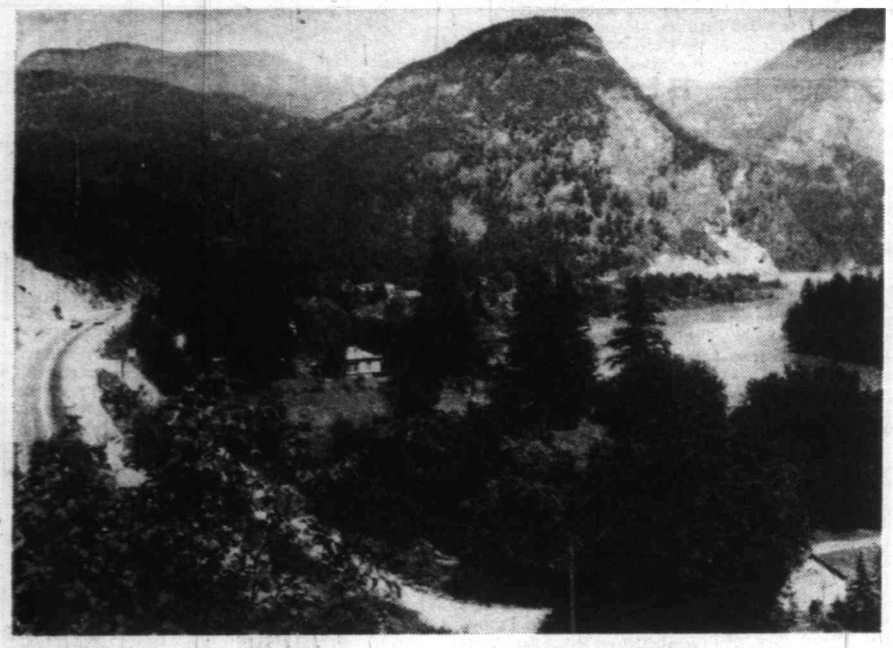

YALE TODAY . . . a far, far cry from a century ago when it was the Gateway to El Dorado. — Courtesy B.C. Dept. Travel Industry.

Intoxicated by the scent of the lilac grove, Higgins poked among the overgrown ruins. One of the more noticeable monuments was the sagging walls of Oppenheimer's fireproof warehouse. Despite the structure's imminent collapse he was intrigued to notice that the fireproof doors and shutters remained in place and fastened just as when they had been secured for the last time. Fifty years before, Oppenheimer's had been the major business in Yale.

AS HIGGINS STOOD, pondering the course of progress, a cheerful voice interrupted his reverie. Startled, he turned and saw a short, stocky man with a shovel on his shoulder. Before he could return the man's greeting, the other exclaimed: "By Jove, I ought to know that face. Ain't your name Higgins?"

When Higgins nodded, the other replied: "Well, my name is Ned Stout. Remember me?"

"Indeed I do. You were here in 1858, and you afterward went Cariboo and gave your name to a rich piece of mining ground. Stout's Gulch was famous once."

Grinned Stout: "Yes, I made a good bit of money out of it, but I did not keep it. It all went somehow, and after many years I have come back to Old Yale to live and die. It is the prettiest and best place on earth anyhow."

WHAT MOST STRUCK Higgins was Stout's appearance — in almost half a century it seemed

By T. W. Paterson

that he had not aged a day. Higgins thought the famous prospector must have been about 50 in 1860, and wondered aloud if Stout had not found the fountain of youth, or if he had in fact died and been reborn.

Neither, replied Stout with a chuckle. He was 86 (according to Higgins) and had "outlived all the early inhabitants except you and Bill Aldway there."

As he spoke he pointed to an old man who, having heard that Higgins was in town, painfully hobbled up to shake hands. As the newspaperman pumped his hand he thought back to the day when Bill Aldway and his brother Mose had been packers. Mose, he was immediately told, had passed on; Bill, bent and broken, was merely awaiting the call.

"But," said Aldway with a laugh, and with a trace of the old fire in his eyes, "I have had lots of fun; perhaps a lot more than I ought to have had, and I am paying for it now. I am a sick man, and it is no wonder, for I am 79."

"Ah! I remember," interrupted Stout. "John Kurtz, Hugh Nelson and you, and Walter Gladwin and Old Man Kimball whom we used to call 'Goodness Gracious,' and the Barry brothers and Frank Way, the greatest practical joker on the river, and Ben Bailey, who lived all one winter with his wife and children in a tent on the bar, and come out in the spring rosy and happy. Bailey said he had never passed a winter so comfortable and he and his wife and children had never a cold or headache the whole time . . ."

AS HIGGINS LISTENED, his mind trailed back 46 years, to the day when the men Stout had mentioned were living, breathing people; when Yale was in its glory; when the events mentioned were being enacted beside the Fraser. He was returned to the present by the painful thought that all but the three of them — Higgins, Stout and Aldway — were gone.

Everything had changed; everything but the overhanging mountains, the river — and Ned Stout. "There was as little change in the one as the other," marvelled Higgins. "If anything the mountains and the river were the worse for the wear and tear, but the man — there wasn't a new line on his face, a new furrow on his brow, a dim spot in his eye, a grey hair or bald spot on his head!

"Surely, surely, I thought, he had drunk of the waters of eternal youth, for at 86 he is still a kid!"

He was still incredulous when the three parted. Aldway and Stout went on their way, Higgins continued his stroll through the old townsite. As he walked along the Yale Flat he mentally "peopled the spots where the various establishments stood in those days, and where the old and young, the grave and gay, the good and bad, consorted in common companionship.

"I PICKED OUT the site of Billy Ballou's express office, Barry's saloon, Oppenheimer's warehouse and residence (the latter the handsomest in town). Bennett's gambling house, where a youth was done to death for objecting to the way a sharper attempted to stack the cards on him, the door from which Foster fired when he shot Barney Rice for refusing to pay for a drink, the place where stood the tiny hall in which Rev. Ebenezer Robson, the pioneer Methodist minister, delivered his first sermon; the Hudson's Bay Co. store over which Ovid Allard presided with profit to his company and satisfaction to his customers; the gambling house in which in 1859 Chief Justice Begbie held his first court, in a room where three nights before a man had been shot . . .

"All these scenes and events passed through my mind that day like a series of motion pictures on the stage. I could recall every face and in my mind's eye could follow the men and women through their various careers until the grave closed over them. It is sad to think that of the busy multitude whom I knew at Yale 50 years ago only two remained on the scene to welcome the returning pioneer and run over with them the incidents of the past."

WITH A SIGH he turned away from the "scenes of early life with a feeling of deep regret and sorrow." Then, with a theatrical flourish, he concluded: "As I bring down the curtain on the moving mind pictures and turn off the lights I return the films to the memory cells where they have long slumbered, and from whence they may never again emerge. As I dismiss my audience I am tempted to exclaim with Tiny Tim, 'God bless us all.' "

ISLANDER Crossword Puzzle

LAST WEEK'S CROSSWORD PUZZLE ANSWERS APPEAR ON PAGE 15

Edited by Margaret Farrar and James C. Beldt

© 1978 Los Angeles Times Syndicate

By Stafford Palmer

ACROSS

1 Flower extract: Var.
5 Speech defect
9 Birthplace of Edward the Confessor
14 Deadly
19 —— pop
20 Augment: Abbr.
21 Boxer Bobick
22 Homily
23 Child's play?: Phrase
26 Recipient
27 Electric unit
28 Child's play?: Phrase
30 Kukla's friend
32 U. Conn.'s opponent
33 Far ——
34 Curved plank on a boat
35 Art ——
36 Convey
39 "—— A Million" Gates
42 East African tribe
44 Roll call response
45 Alleys
46 Unnerve
48 Plug
50 Lagniappe
51 Penitent one
52 Condiment servers
53 Child's play?: Phrase
56 Kilns
57 Middle, in law
58 Berne's river
59 Hoisting chain on a boat
60 Family of financiers
64 Shot
67 Scram
69 Divide
70 Bread of a type
72 Child's play?: Phrase
78 Rodin medium
79 Foreigners
80 Fanon
81 Fordable on horseback
82 Tout le —— (all)
83 Shape, form: Var.
84 Raced
86 Peter, for one
87 Prior to
88 —— decree
89 Put away
90 Actress Sandra
91 Observed
93 String instrument
94 Up to now
97 Child's play?: Phrase
104 Partner for la
105 Hindu princess
106 Child's play?: Phrase
108 Fix over
109 ". . . and —— a goodnight"
110 Sesame: Var.
111 Fog
112 Arctic explorer
113 Gossip, French style
114 Era, old style
115 Feed the kitty

DOWN

1 Houston athlete
2 Locker room essential
3 Child's play?: Phrase
4 WW II fliers
5 Money in Modena
6 Uninvited one
7 Golddigger, for one
8 Preliminary remarks
9 Prefix with gram and graph
10 Tallow fat
11 Caucasus tribe
12 —— instant
13 Alloys made with tin
14 Grows dim
15 Take as one's own
16 Sumatran shrew
17 Antiquing substance
18 Onion's cousin
24 Follow orders
25 Mediocre
29 Kind of fever
31 Stewing: Phrase
36 Placid
37 Celebes ox
38 17th cent. painter Guido
39 French bench
40 "... —— saw Elba..."
41 Sea bird
42 —— Heath (racetrack)
43 Maverick
44 "—— my man"
45 ——'s play
46 Symbol of excellence
47 Volcano apex
49 Qt. components
50 Lily of the opera
51 Nabokov heroine and namesakes
53 Permit
54 Kirgiz S.S.R. border city
55 Constructed
57 Debatable
60 Tiffs
61 Hounds' partner
62 Indisposed
63 Departs: Abbr.
64 One of a fictional duo
65 Bubble, in Roma
66 Show contempt
67 Coaster
68 Sharpen
70 Morose
71 Babbles
72 Hall of ——
73 Swan genus
74 Salesman's wares
75 Dr. J's target
76 Babylonian mother goddess
77 Irritate
78 Word with way or day
81 Grateful one
83 City on the Minnesota
84 Body openings
85 Meringue-filled tart
88 Legume
89 WWI naval commander
90 Boone, for short
91 Ranch animal
92 Abrasive powder
93 Safe
95 Surrealist Max
96 Sample
97 Envelop
98 Robust
99 Theater org.
100 Type of jacket
101 Food fish
102 Arias
103 1966 Rose Bowl winner
107 '51 heavyweight challenger

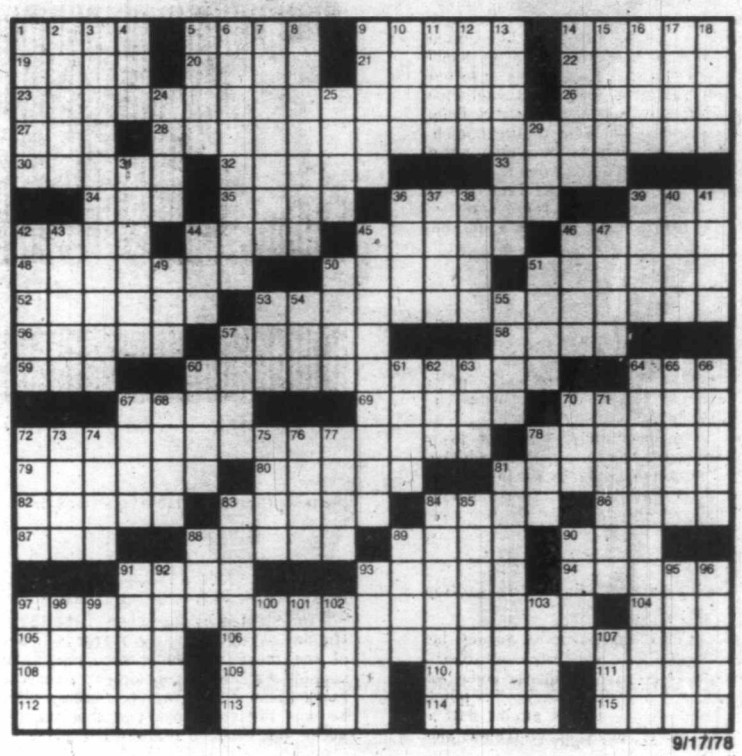

9/17/78

IN THE LOBBY the visitor is greeted by grizzly bears — house posts from Gilford Island. (Kwagiutl.)

NATIVE HERITAGE

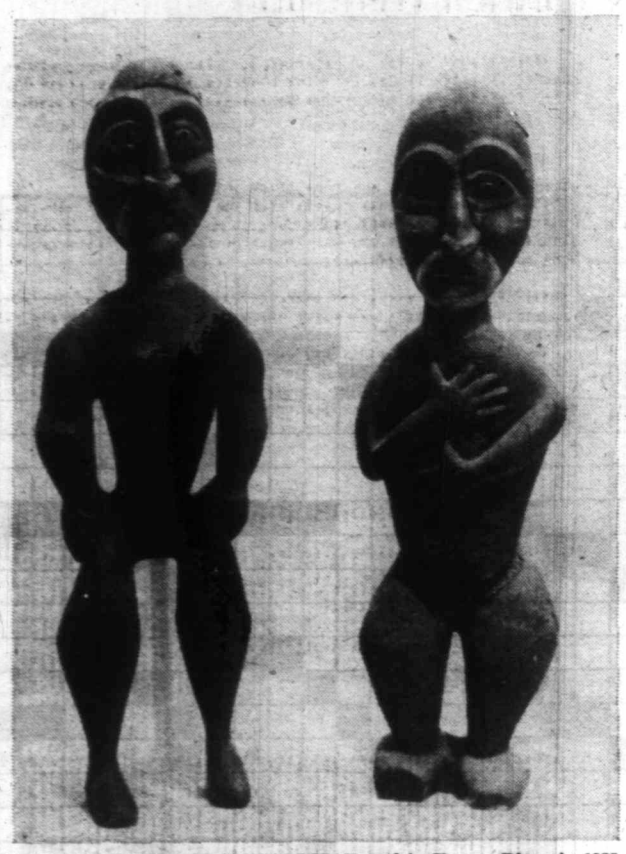

GRAVE FIGURES FROM SARDIS. Found in Fraser River in 1925. (Coast Salish.)

DETAILS OF MEMORIAL POLE. Woman holding child. (Kitwancool.)

PREHISTORIC STONEBOWL with human face was found near Sumas in Fraser Valley.

POSSIBLY WOLF OR BEAR, holding wolf-like creature between legs and frog in mouth. Anthony Island. (Haida.)

Photo Story By Hans Hinrich Heinsohn

After many years of putting up with inadequate facilities in a basement, UBC's new Museum of Anthropology opened its doors in 1976.

With $2.6 million at his disposal Architect Arthur Erickson created a worthy home to house the treasures of many great cultures. Overlooking the cliffs at Wreck Beach, the new building is unconventional and boldly imaginative in its design.

ENTERING the lobby and descending a ramp the visitor is introduced to great examples of sculptural styles of the Coast Salish, Kwagiutl, Haidla cultures.

The most striking architectural feature of the building is The Great Hall with its massive carvings of 19th and 20th century totem poles. The windows, rising to 45 feet, give an impression of unity with the outside — the sea, the mountains and the sky. The house posts and totem poles, skillfully carved, are the heraldic accounts of the history of great Indian clans.

THE MASTERPIECE GALLERY contains outstanding and delicate miniature carvings in argillite, gold, silver, ivory, bone, horn, wood, and stone. All these artifacts are admirably executed by North West Coast Indian artists. They tell of the cultural greatness and a sophisticated civilization of the Indian tribes, long before the arrival of the Europeans in B.C. Everything is displayed in uniquely designed floor-to-ceiling glass cases.

Materials not on special exhibition are placed in storage galleries, enabling the public to view the entire collection. Computer print out data sheets contain all the information the museum has about each artifact. This unique approach helps the interested student or visitor in his/her research work.

ITEMS FROM the 80,000-specimen collection of the University Laboratory of Archaeology are shown in one of the galleries.

Furthermore, the museum calls itself the proud owner of collections from other North and South American cultures, Africa, Asia, Japan, the South Pacific, Indonesia, and the classical world. They include reproductions used for teaching purposes.

THE WORKS of well-known Indian artists like Roy Vickers, Norman Tait and Joe David have been shown in a large gallery for temporary and visiting exhibitions.

The Mungo Martin Poles and the Haida Longhouse and Mortuary House were transferred from Totem Park to the grounds behind the museum. Mortuary Haida poles, carved by Bill Reid and Doug Cranmer, were also erected at the same location.

The Museum of Anthropology is open every day except Monday. Admission is free every Tuesday.

HAIDA ARGILLITE carving in Masterpiece Gallery.

HAIDA CHEST with bear design.

By Cecil Clark
Illustration
by Joan Smith

In the age-old Chinese pastime of fan tan (said to be the most honest gambling game known) the dealer lifts a fistful of little white beans from a bowl, dumps them on the table and with a special sort of spatula draws them away four at a time.

You bet on how many will be left, which can be none or one, two or three. If the dealer makes a miscue he pays everyone. Standard pay off is the value of your bet.

Normally this sounds like three to one in favor of the house; but there can be split bets, side bets and occasionally a lucky streak may go hand in hand with heavy betting.

LIKE THE OCCASION back in September, 1885, when one night, in an upstairs room off Fisgard Street, a high-rolling game was in progress. One modest participant was Ah Sing, over here for a few days from New Westminster, and as he engaged in the time-honored problem of bean guessing he sensed that the man on his left was not only laying down some heavy bets, but also winning with uncanny regularity.

As this stranger momentarily rested his right hand on the table something about it caught Ah Sing's attention. A ring on one of his fingers; a gold ring with a clasped hands device.

Clue of the Clasped Hands

Sight of the ring triggered something in Ah Sing's memory.

The next time the stranger reached forward to pick up his winnings, Ah Sing gave him a quick sideways appraisal and recognized him as Chan T'sui. Though he was outwardly impassive as he watched his next small bet go down the drain, inwardly Ah Sing was doing some fast thinking. Stepping away from the table, he unobtrusively slipped through the crowd of onlookers and made his way down the stairs.

AFTER THAT he wandered around for about an hour, taking in the sights and sounds of crowded Chinatown (then the biggest Chinese community north of San Francisco) and finally retired to the cheap lodging house where he was staying. Before he went to sleep, however, he tried to piece together the riddle of the clasped hands ring.

A mysterious story that went back a couple of years to the summer of 1883 and the Fraser River town of Lytton. It was there that Ah Sing and his friend Ah Foon were in the pig-raising business, supplying pork to a nearby railway construction camp. Eventually a third man linked himself to their enterprise, Chan T'sui known to Occidentals as Charlie Suey.

Somehow, from the start, Sing and Foon sensed that Charlie wasn't exactly their type. He was a little too sophisticated, to slick for the humble, hard-working partners. Charlie's outlook as a matter of fact, stemmed from the reason that he was a professional gambler. Though he did his share of the work, most of the time it was under protest, and usually he was quick to venture his share of the profit at the nearest gambling table.

For there was always some kind of action with cards or dice with thousands of construction workers blasting the right-of-way for the transcontinental steel.

FOR TWO OR THREE months the three Chinese worked together then one morning in early August, Ah Foon got their horse and wagon ready for the 20-mile trip to Cook's Ferry, later to be known as Spence's Bridge.

It was near this Thompson River crossing that Foon was going to make a deal for some young pigs, and carried in his wallet about $170. When he was ready to start, Charlie Suey decided to go along with him. "Dangerous for a man to travel alone with all that money," Charlie told his partners.

"And who's protecting you," said Ah Sing, "the tiger?"

An allusion, of course, that the tiger is the special god of gamblers.

"No," said Suey, "this"; and from inside his coat he produced a loaded revolver. "Do you know how to use it?" parried the slightly startled Sing. Came a hard look in Suey's eyes as he went on to relate how he had once killed a man in San Francisco.

The pair set off in the wagon, and after a week or so of lonely choring, Sing was surprised when one day Suey returned alone. He was mounted on a rather ancient Indian cayuse, and reported that instead of buying the pigs Foon had changed his mind, decided to terminate the partnership and gone off on his own.

ACCORDING TO SUEY, Foon had heard of a good job on a ranch north of Ashcroft, so kept going. Apparently oblivious to Sing's feelings, he had decided to take not only the horse and wagon but Sing's share of the money.

To the simple-minded Sing the whole thing was crazy for they had known each other a long time; in fact came from the same village in China. Both were members of the Wing Yung Company (one of the Six Companies) the organization that had supplied them with their trans-Pacific fare. Which, in those days, was $53. In a broader sense they were more like relatives than business partners.

But then, thought Sing, such things could happen in this new country with all the sudden opportunities to make money.

Anyway he felt sure he would hear from Foon in due course; for there was not the slightest doubt in Sing's mind about his partner's honesty.

It was a day or two after Suey's return that he left for New Westminster. Sing struggled on for a few weeks on his own, then sold the balance of the pigs and took a job cooking in one of Onderdonk's camps.

This was the year of the Sheep and when it ended no word had come from Foon. In the Monkey year that followed, still no word.

CAME THE YEAR of the Rooster when from New Westminster Sing took his holiday jaunt to Victoria and spotted Suey in the Fisgard Street gambling house. He hadn't seen him since their Lytton days. However, it wasn't Suey's familiar face that startled Sing; it was the fact that the one-time gambler was wearing Ah Foon's ring!

The sight of the ring started a train of suspicion in Sing's mind; there came to mind Foon's well-packed wallet that August morning two years ago, and the way Suey produced the revolver, with talk of having killed a man.

Hardly knowing what to do or in whom to confide, Sing lost no time in getting back to New Westminster, almost in fear of running into Suey again. Like a recurring bad dream, it was a few days later he again spotted Suey on Columbia Street. Maybe, thought Sing, he recognized me in Victoria and followed me to New Westminster. Came the dawning thought that Suey might want to silence him . . . forever.

MATTER OF FACT Charlie Suey did have something in mind for Ah Sing; for a day or two later Sing was picked up by the police and charged with the theft of a watch and a wallet (containing $40) the property of Charlie Suey.

Charlie it seems had a witness, one Ah Gow,

Continued on Page 15

CRESTON VALLEY WILDLIFE MANAGEMENT

To Keep a Marsh Alive

The Creston Valley Wildlife Management Area is composed of a number of small management compartments. Each of these dyked off areas is in effect a miniature marsh, separate from the others. Every eight years or so something happens to these small marshes.

Each of them has its water drained out and sits for several months with its muddy bottom exposed to the sunshine. The temporarily waterless marsh is sometimes smelly and mucky, but attracts a host of different wildlife. The drying marsh is in a vital stage of its life cycle.

This draining process is called "drawdown". It's carried out to prolong the life of the marsh. A marsh that has been existing for too long with more or less stable water levels is one that is on the road to stagnation.

Over the years waste products from dead plants and animals build up. The water gets stained and acidic. The growth of desirable aquatic food plants is inhibited. Dry land plants start to creep in from the edges in a process called plant succession. If all this was allowed to continue the marsh would deteriorate to the point where it would be useless to waterfowl and many other forms of wetland wildlife.

Drawdown is a process of cleaning out and renewal. Undesirable plant life is removed by drying. The bottom soil is allowed to aerate. Fresh crops of waterfowl food plants are sometimes put in and the seeds allowed to sprout in the open air. New stands of cover plants are established.

With all this done the area can be re-flooded. Since different sorts of aquatic plants thrive in different depths of water, the re-flooded marsh has water levels adjusted to suit the growth of certain plants in certain areas.

The result of all this activity is almost a brand new marsh. Toxic waste products have been reduced, new growths of food and cover plants are present, the water is fresh and clear, and undesirable invading land plants have been discouraged.

Each of the compartments of the C.V.W.M.A. has its turn at the process. Its continued use is a guarantee that each of these marshes will remain truly "living" now and in the future.

HUDSONIAN GODWIT (Limosa haemastica) — This large shorebird resembles the common prairie nesting marbled godwit. Its dominant colors are a rusty-brown chest and a mottled black and white back, with a pronounced white area at the base of the tail. The wings are very dark but show some white at the base of the primaries and a narrow band of white along the upper edge of the wing speculum. This species feeds in water several inches deep, probing for aquatic plant and animal life. From wintering areas in South America, it travels north to breed in the Canadian Subarctic.

40 YEARS OF ACCOMPLISHMENT IN CONSERVATION
Ducks Unlimited (Canada)
1495 Pembina Hwy, Winnipeg, Man. R3T 2E2

© 249 - 78

From Page 14

. . . Clue of the Clasped Hands

who was ready to swear that when Suey recently entertained Ah Sing in a room in Nanaimo's Chinatown, Suey's watch and money-laden wallet went off with the departing guest. The police had searched Sing's room and recovered the watch and wallet in one of his coats.

Suey was by this time a big-time operator in New Westminster's gambling circles. Which gave him power and influence to get rid of troublesome characters who might get in the way.

However, Sing wasn't entirely friendless; he had his "hing da!" (cousins) who promptly sent word to Mr. Atkinson (of the law firm of Corbould, McColl & Atkinson) asking him to visit their disconsolate friend in the city lockup.

ATKINSON VISITED Sing and, through an interpreter, heard the whole story. Next morning when Ah Sing faced the city police magistrate he pleaded not guilty and Atkinson got an eight-day remand.

After that Atkinson had a talk with Bill Moresby, district chief of the B.C. Provincial Police. Of course Moresby, in his 17 years' service had heard a few strange stories, and this was on a par with the best of them. After taking a few notes, Moresby had a talk with Ah Sing. Experience taught him that there was a ring of truth in the story the Chinese imparted. Of one point he had to make certain. "This ring you saw," he remarked, "are you sure it belonged to Foon?"

Sing said he was absolutely sure, because "we were together at Yale when a Chinese jeweller made it for him."

"What was the name of the jeweller?" was Moresby's next question.

"Wong Foo" said Sing, adding: "He's still there. He made the ring out of some nuggets that Foon got for some pigs. We watched him make the ring."

THOUGHT MORESBY, if a miscarriage of justice was in the making, high time it was straightened out. In the direct-action fashion that B.C.'s pioneer policemen often found so effective, Moresby not only asked for dismissal of the theft charge but promptly arrested Suey on a charge of murder! As I have hinted they were simple and direct people in those days.

Which is how, with the hand clasp in his possession, Moresby set out to prove there had been a murder. A long shot if ever there was one.

With Ah Sing in tow, he visited Yale and found the jeweller who identified the ring he made for Ah Foon. Then, turning Sing over to the care of Provincial Constable Wise at Yale, Moresby and coroner Pittendrigh made their way on horseback to Lytton and from there up the Thompson nearly to Spence's Bridge.

NOW PICKING up the three-year-old trail of two Chinese might seem an obstacle to some, but not to Moresby. In the style that marked him as one of the most astute investigators this province has seen, it was by dint of questioning that he came upon an Indian who remembered two Chinese in a one-horse rig.

The Indian thought that one of the men died, but he wasn't sure. Baptiste, he said, better known in the Shuswap tongue as Wha-Multh might know. They found Baptiste, who turned out to be a very old man who required time and a $5 bill to get his thoughts in gear. Finally he managed to point out, as best he could remember, the last camping place of the two Chinese. He also remembered selling them some old boards to make a pig crate.

That afternoon as Moresby was clambering up the bleak and sandy hillside from the river bottom, suddenly he spotted something strange. It looked like the corner of a box projecting from a gravel bank. He yelled to Pittendrigh, some distance below, and soon the pair were moving sand and gravel.

It was a box all right, and a long one. When they pried it open, inside was the shrunken remains of a man who, by his pig tail, was Chinese. Cause of death was evidently a bullet hole in the back of his skull.

THE BODY, taken to New Westminster, was identified as the missing Ah Foon. Dr. Trew's autopsy indicated the hole in the skull was .38 calibre, and a .38 revolver was found among Suey's belongings.

It was at the next Spring Assizes at Yale that Charlie Suey came up before Mr. Justice McGreight. Under cross-examination he swore that he bought the tell-tale ring from an unknown Chinese for $3. Several times prosecutor Norman Bole asked him the question: "Did you or did you not travel from Lytton to Cook's Ferry in company with Ah Foon in August, 1883?"

Each time Suey was evasive and his final answer was a morose "No." He said he was at the 18-Mile House in the Cariboo all that month; that he never was at any time in the company of Ah Foon. In fact he'd never heard of the man until the question was asked.

Said Bole in his address to the jury: "He lied about his whereabouts at the time of the murder; he lied about not knowing the dead man. He was an inveterate gambler and he needed money; and no money was found in the dead man's clothing."

THE JURY, having digested the story, said: "Guilty," and at 8 o'clock on the morning of Nov. 1, 1886, Chan T'sui, better known as Charlie Suey, was hanged at New Westminster.

It was an hour before his death that he admitted to Chief Moresby that he had shot the unfortunate Foon and stolen his money. Later, he said, he traded off the horse and wagon to an Indian for a horse.

If Moresby played a longshot that paid off, Suey the Gambler indulged in one that didn't.

ANSWER TO LAST WEEK'S PUZZLE

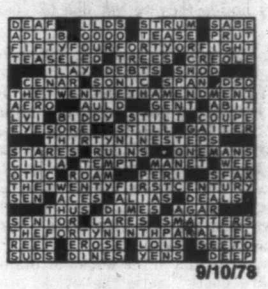

9/10/78

ALICE TOMLINSON
. . . artist.

BATIK

OIL RUB
. . . Old Woman Spinning.

Alice the Wonder

The words *"by Alice Tomlinson"* appear, besides under *Islander* articles, on oil paintings, pen and ink drawings, oil sketch portraits, murals, plays, educational publications, posters, cartoon sketches, batik and stitchery creations, and TV scripts.

Her varied talents make her a wonder to her friends and associates. Just when they think she's perhaps found her one and only true art form, off she goes in yet another artistic direction.

ALL OF ALICE'S creations have not necessarily been monetary successes, nor were they meant to be. Some were for her own pleasure and all were part of a learning process, as learning is an ongoing experience for the 1960 UBC-Victoria College graduate.

Now, however, the monies she is receiving for most of her works are especially welcome as they are designated for a specific project concerning one of her oil "rubs" — her term to define her style of oil painting, which is her favorite art form.

"By Alice Tomlinson" oil paintings adorn nearly every wall in the Tomlinson's Gordon Head home. When she and her husband, Bob, first viewed their home, when it was for sale by the previous owner, Alice noticed a painting on the living room wall. "That looks like something I would have done," she thought.

Bob got her off in a corner and whispered: "Did you notice they've got one of your paintings?"

THE JOY IS in the creating. When a piece is finished, Alice most often forgets it.

Her favorite painting, for the time being, is one now hanging in her kitchen and entitled *Old Woman Spinning*. The subject idea was conceived from a photo of an aged Appalachian woman. In her painting Alice has kept, somewhat, the brown tones seen in old photos. Alice's goal concerns this oil rub and an advertisement in the western division of a widely circulated international magazine.

Those little ads in the backs of major publications are costly, as is the whole process of marketing prints of an oil painting. For a postage stamp size picture of *Old Woman Spinning* and 14 short lines, the ad will cost $265.

The ad might say in part: "Original art prints, limited edition, hand-signed by Canadian artist." To have 500 prints made of her painting, she will have to pay about $900. Add to that cardboard tubes, postage and unseen costs and it will be an expensive undertaking for Alice who doesn't intend to use money intended for upkeep of home and raising of children, 16-year-old daughter Tammy and 15-year-old son John.

Alice hopes to do well by this endeavor and is undaunted by the drawers full of failed projects, such as TV scripts that just about made it except the shows were either cancelled or their formats so drastically changed the scripts no longer met the requirements.

By Ann Hodges

MAINTAINING AN OILED budget is important to Alice, for there were times when it squeaked, as when Bob was furthering his education in the summer months of several years. Alice helped the budget by selling her work for as little as $5, as high as $15, until she became aware of their worth when she was given, without asking, a very good sum for a group of paintings. That money got the Tomlinsons through a whole summer. In recent years Alice gave an up-Island establishment her batik work to sell on consignment.

"Most important, though," Alice says, "was my first sale and that was in grade eight at Central Junior High. The watercolor was of mushrooms and crocuses. Dr. Cox, a physician, bought it for two dollars. He saw it in the art room and approached Bill West, who was my art teacher — a very enthusiastic and encouraging teacher he was, too."

ART AND EDUCATION go hand in hand at the Tomlinson's, so it is not unusual for Alice to have written plays for Bob's elementary class when he was a teacher, or for her now to do work for the central office of the school board, for whom she draws on caricature bodies, the likenesses of retiring or transfering principals and superintendents.

And it's not unusual for Bob to get involved in Alice's work. After unsuccessful attempts to sell illustrated greetings to card companies (they most always have someone else to do the illustrating), Bob came through with just the written greetings and they sold.

Also because of school associates interested in her works, Gage, the publisher of school readers, was made aware of her short story *Hot Rod and the Night Sweeper*. Gage bought it but once again the illustrations were done by someone else. This story, in a Grade reader, was the morale booster Alice needed; she began to write prolifically.

HOT ROD was a gerbil and his story was based on an actual grade three classroom experience which included son John when he was younger. Alice has sold another actual experience story to Gage for their grade four reader to be published in August, 1979; Maggie, the Tomlinson's dog, is featured. Editor for Primary and Junior Section of Gage Ltd., M. Irene Richmond, calls *Maggie and the Man* a "sensitive piece".

An ad in the *Colonist* requesting submissions of slogans for the deaf and hard of hearing again brought Bob and Alice together as a creative team. Bob thought up the slogan and Alice illustrated his submission. The advertisers so liked her illustration they asked to use it, along with Bob's slogan, on their appeal poster. Look about Victoria and you'll probably see the poster — a solemn small girl looking out a window at others at play. The slogan: *Peace and Quiet Forever?*

IT'S DIFFICULT to imagine Alice having much time for anything else, but she does. She works part time as a teacher's aid at Fairburn School and: "What would we do without Alice?" is the question you hear often there.

Look at a wall and you'll see her mural, look at a Fairburn play and you'll see her scenery, her costumes, her work on the program cover. She also does charts and bulletins for the teachers.

Alice doesn't think she's special. "We four Jones girls, and our mother and father, are all artistic," she says.

But Fairburn principal, Ken McCulloch, says: "Alice is probably the broadest and deepest artistic and literary talent I've ever met."

SCHOOLS INDEED play a big part in Alice's life. They are the subjects she uses in her latest art form — pen and ink drawings. The schools are specific ones — the empty and dying ones of which Victoria has many. The written histories of these schools is one of Alice's future projects.

There are non-lucrative offshoots from all her work, which take up her valuable time, yet give her immeasurable pleasure.

Since her *Islander* article, *Victoria's First Air Service*, T. H. Cressy, the engineer for the defunct B.C. Airways, has been in touch with her explaining his longtime wish to have a cairn constructed to commemorate Victoria's first airfield, Lansdowne Field. Lansdowne School is now on that site and that poses a problem. Yet Alice is working on it — between her writing, oil sketch portraiting of children and animals, and everything else.